

1. eHealth Kerala - Vital Statistics

Hospital Type	Live Institutions
Family Health Centre	27
Urban Primary Health Centre	2
Medical College Hospital	1
Taluk Headquarters Hospital	1
Total	31

2. eHealth - District Ranking Matrix Based on Performance of all Institutions (except Medical Colleges)

The ranking matrix showcase the district performance in providing eHealth services through all institutions (except Medical Colleges) based on six different parameters. These parameters include whether the reception module is started or not, UHID Visits, Doctor Consultation, Pharmacy Prescriptions by doctors, Percentage of lab orders through doctors and number of Live Institutions. Based on the ranking, the districts are classified into three broad categories, the best performing districts, the average performing districts and the low performing districts.

The best performing districts should strive to continue to remain in the same position, whereas the average performing as well as the low performing districts should strive to reach to the 'top four' league.

The ranking matrix for the current month December '23 along with previous two months are as given in the table .

District	October	November	December
WAYANAD	1	1	1
PATHANAMTHITTA	2	2	2
IDUKKI	3	3	3
PALAKKAD	3	3	3
MALAPPURAM	4	4	4
KANNUR	4	6	5
KOTTAYAM	4	5	5
THRISSUR	5	5	5
ALAPPUZHA	5	6	6
KASARAGOD	6	7	6
KOLLAM	5	6	6
KOZHIKODE	6	6	6
THIRUVANANTHAPURAM	6	6	6
ERNAKULAM	7	8	7

- Best performing
- Average performing
- Low performing

3. eHealth - Institution Level Ranking (except Medical Colleges)

Hospital	Rank
Family Health Centre Ezhukone Pavithreswaram	1
Family Health Centre Perumon	1
Family Health Centre Sreenarayanapuram	1
Family Health Centre Thekkumbhagam	1
Family Health Centre Ummannoor	1
Family Health Centre Veliyam	1
Urban Primary Health Centre Uliyakovil	1
Family Health Centre Alappad	2
Family Health Centre Chavara	2
Family Health Centre Sakthikulangara	2
Family Health Centre Thazhava	2
Family Health Centre Thenmala	2
Urban Primary Health Centre Mundakkal	2
Family Health Centre Azheekkal	3
Family Health Centre Elampalloor	3
Family Health Centre Kulasekharapuram	3
Family Health Centre Mancode Chithara	3
Family Health Centre Vallikkavu	4
Family Health Centre Vilakkudy	4
C Kesavan Memorial Family Health Centre Mayyanad	5
Family Health Centre Chathanoor	5
Taluk Headquarters Hospital Punalur	6
Family Health Centre West Kallada	7
Family Health Centre Ezhukone	8
Family Health Centre Neduvathoor	8
Family Health Centre Perinad	8
Family Health Centre Pooyappally	8
Family Health Centre Karavalur	9
Family Health Centre Piravanthoor	10

3.1 eHealth Performance - Reception Module

Reception Module is considered to be functional in an institution only if the number of total visits for the month is of minimum 500.

District	Institution Count	Institutions with Reception	% of institutions with Reception
IDUKKI	20	20	100.00%
PATHANAMTHITTA	19	19	100.00%
WAYANAD	17	17	100.00%
PALAKKAD	44	43	97.73%
MALAPPURAM	53	50	94.34%
THIRUVANANTHAPURAM	102	95	93.14%
KANNUR	39	33	84.62%
KOZHIKODE	55	46	83.64%
KASARAGOD	23	19	82.61%
THRISSUR	69	56	81.16%
ERNAKULAM	53	43	81.13%
ALAPPUZHA	31	25	80.65%
KOLLAM	30	22	73.33%
KOTTAYAM	31	22	70.97%

Hospital Name
FAMILY HEALTH CENTRE POOYAPPALLY
FAMILY HEALTH CENTRE PIRAVANTHOOR
FAMILY HEALTH CENTRE PERINAD
FAMILY HEALTH CENTRE NEDUVATHOOR
FAMILY HEALTH CENTRE KARAVALLUR
FAMILY HEALTH CENTRE KALLADA EAST
FAMILY HEALTH CENTRE EZHUKONE
FAMILY HEALTH CENTRE WEST KALLADA

Institutions where the reception module is either not started or not using

3.2 e-Health Performance Trend

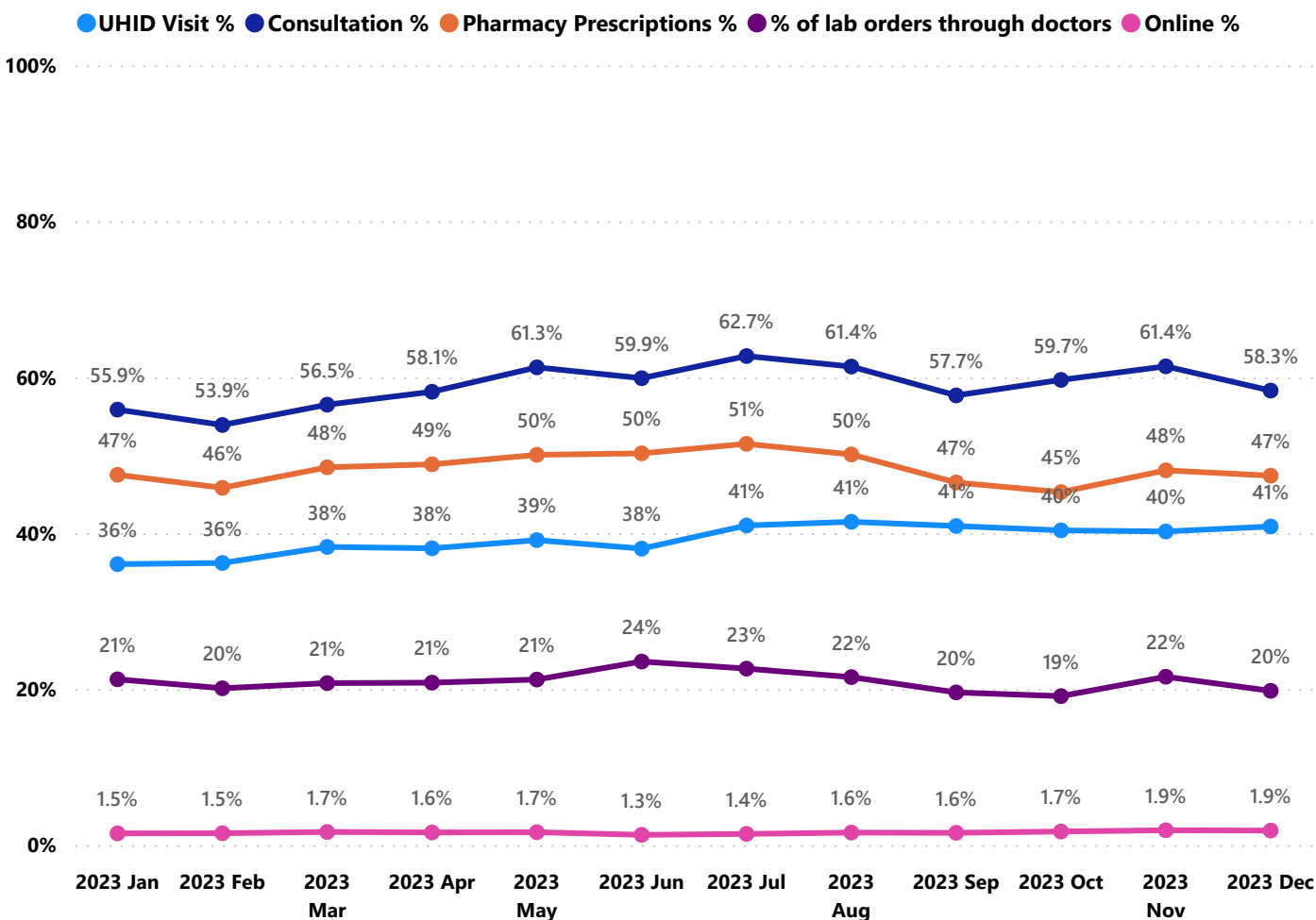

- UHID Visit % is calculated as (UHID Visits / Total Visit) *100
- Consultation % is calculated as (Doctor Consultation / OP Visits) *100
- Pharmacy % is calculated as (Pharmacy Prescriptions/ Total OP Visits) *100
- Lab % is calculated as (Lab orders given by doctors/Total Lab Orders) *100
- Online % is calculated as (Online appointments via web portal/Total OP Visits) *100

3.3 e-Health Performance Indicators

Institutions with atleast 100 UHID visits are listed here.

Hospital	UHID Visit %	Consultation %	Pharmacy Prescriptions %	% of Lab Orders given by Doctors
Family Health Centre Ummannoor	88.10%	95.48%	92.82%	44.96%
Family Health Centre Ezhukone Pavithreswaram	77.03%	99.90%	92.22%	89.62%
Urban Primary Health Centre Uliyakovil	76.35%	94.82%	83.95%	82.77%
Family Health Centre Sreenarayanapuram	73.68%	98.33%	89.59%	64.32%
Family Health Centre Perumon	71.69%	99.75%	92.43%	53.13%
Family Health Centre Veliyam	71.31%	98.75%	90.62%	92.90%
Family Health Centre Mancode Chithara	70.07%	83.30%	61.72%	40.08%
Family Health Centre Thenmala	68.97%	88.90%	86.84%	29.65%
Family Health Centre Alappad	64.99%	91.47%	77.82%	56.89%
Urban Primary Health Centre Mundakkal	61.98%	94.86%	72.52%	55.81%
Family Health Centre Thekkumbhagam	61.53%	96.35%	88.20%	70.95%
Family Health Centre Sakthikulangara	58.83%	91.25%	88.15%	47.95%
Family Health Centre Chavara	56.10%	96.64%	88.52%	70.71%
Family Health Centre Azheekkal	55.71%	97.98%	75.45%	64.38%
Family Health Centre Kulasekharapuram	55.39%	89.46%	87.29%	55.80%
Family Health Centre Chathannoor	52.98%	42.57%	38.10%	27.33%
C Kesavan Memorial Family Health Centre Mayyanad	52.31%	39.73%	24.52%	29.39%
Family Health Centre Thazhava	48.60%	99.53%	86.86%	52.35%
Family Health Centre Elampalloor	41.02%	88.82%	86.59%	47.34%
Family Health Centre Vilakkudy	30.82%	62.68%	43.05%	18.49%
Family Health Centre Vallikkavu	28.22%	54.25%	47.69%	38.21%
Taluk Headquarters Hospital Punalur	11.96%	15.60%	3.37%	0.47%

4. Status of Modules Usage in Hospitals

District wise status of live institutions and the count of various modules [Reception, OP Consultation, Lab, Pharmacy] started / functional.

District Name	Live Institutions	Reception	Consultation	Lab	Pharmacy
THIRUVANANTHAPURAM	102	95 (93.1%)	88 (86.3%)	81 (79.4%)	75 (73.5%)
THRISSUR	69	56 (81.2%)	55 (79.7%)	52 (75.4%)	52 (75.4%)
KOZHIKODE	55	46 (83.6%)	34 (61.8%)	36 (65.5%)	34 (61.8%)
ERNAKULAM	53	43 (81.1%)	30 (56.6%)	19 (35.8%)	15 (28.3%)
MALAPPURAM	53	50 (94.3%)	48 (90.6%)	41 (77.4%)	40 (75.5%)
PALAKKAD	44	43 (97.7%)	39 (88.6%)	34 (77.3%)	32 (72.7%)
KANNUR	39	33 (84.6%)	30 (76.9%)	20 (51.3%)	25 (64.1%)
ALAPPUZHA	31	25 (80.6%)	21 (67.7%)	19 (61.3%)	21 (67.7%)
KOTTAYAM	31	22 (71.%)	21 (67.7%)	14 (45.2%)	21 (67.7%)
KOLLAM	30	22 (73.3%)	22 (73.3%)	23 (76.7%)	22 (73.3%)
KASARAGOD	23	19 (82.6%)	17 (73.9%)	14 (60.9%)	17 (73.9%)
IDUKKI	20	20 (100.%)	18 (90.%)	15 (75.%)	18 (90.%)
PATHANAMTHITTA	19	19 (100.%)	16 (84.2%)	15 (78.9%)	15 (78.9%)
WAYANAD	17	17 (100.%)	17 (100.%)	16 (94.1%)	17 (100.%)
Total	586	510 (87.%)	456 (77.8%)	399 (68.1%)	404 (68.9%)

5. Appointment Booking in Hospitals (except Medical Colleges)

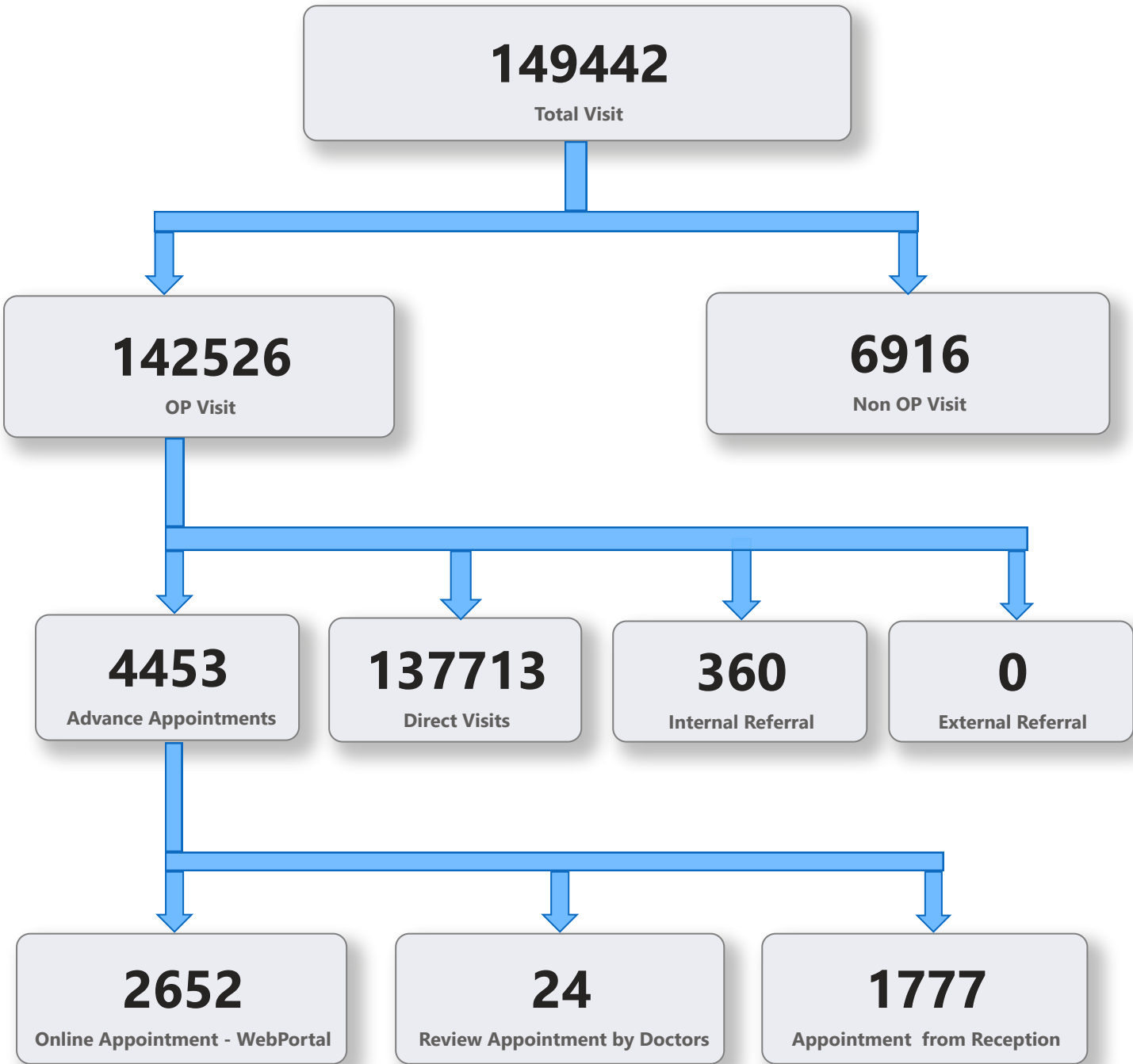

5. 1 Online Appointment Booking in Hospitals (except Medical Colleges)

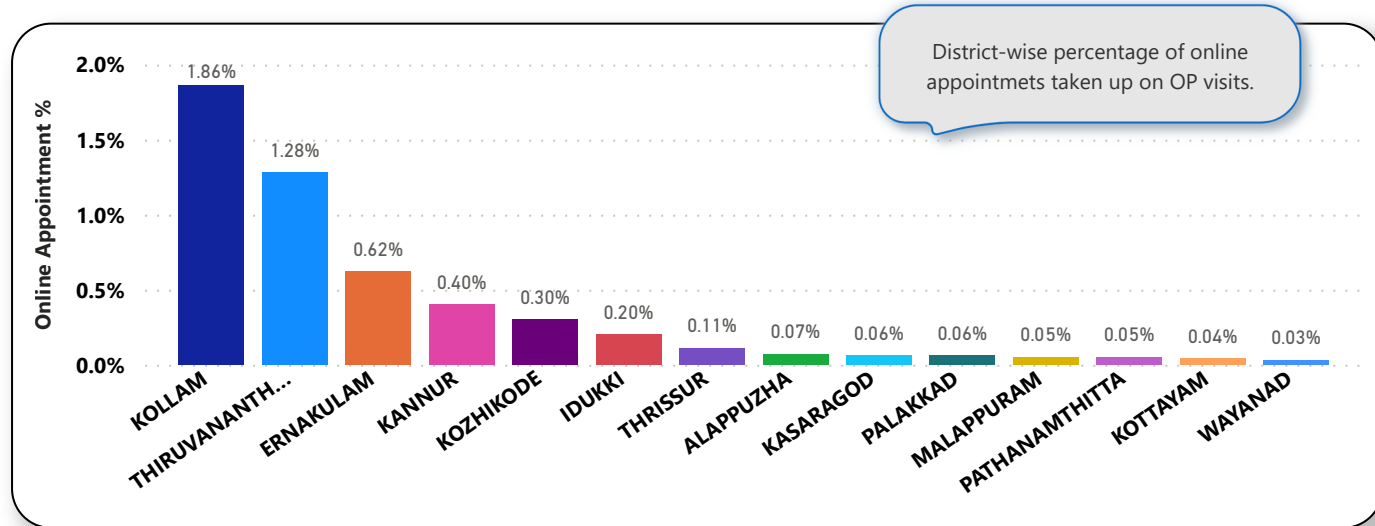
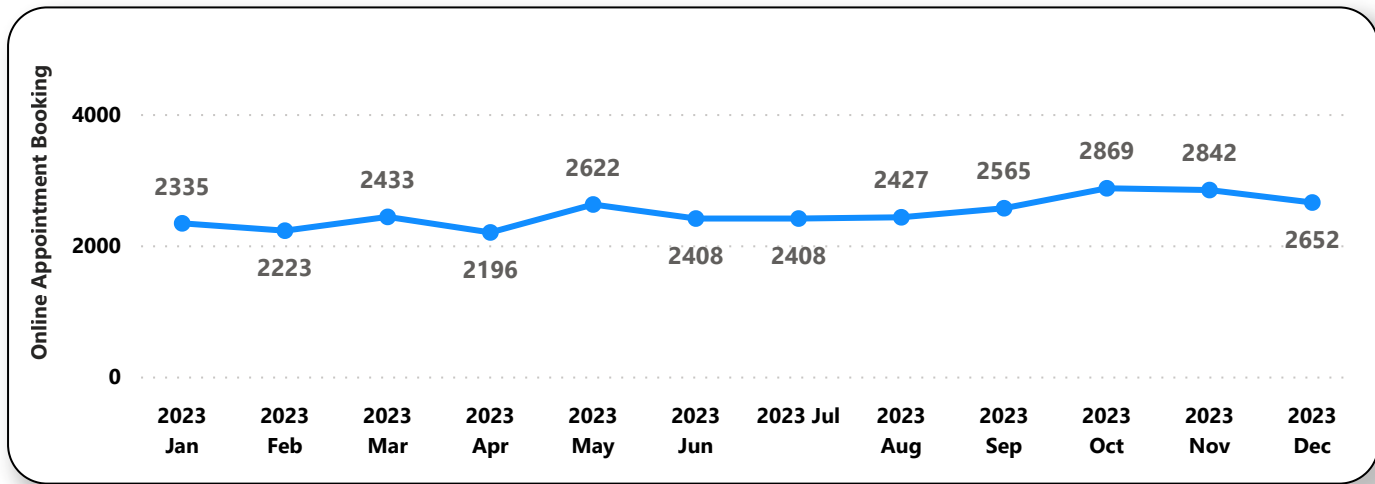
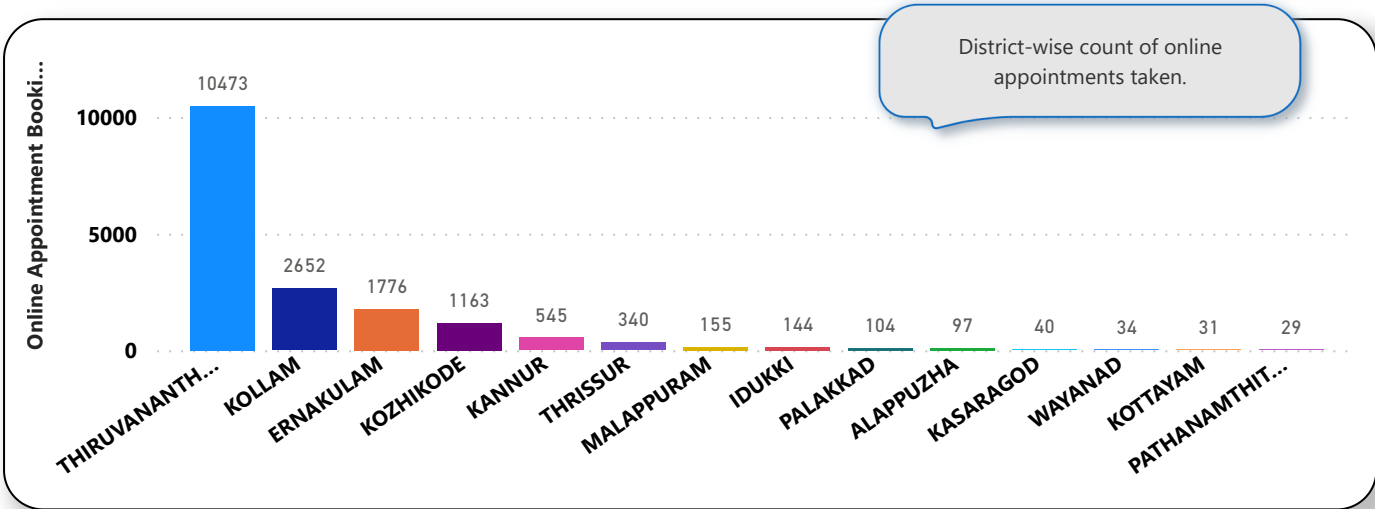

6. eHealth Performance - Reach

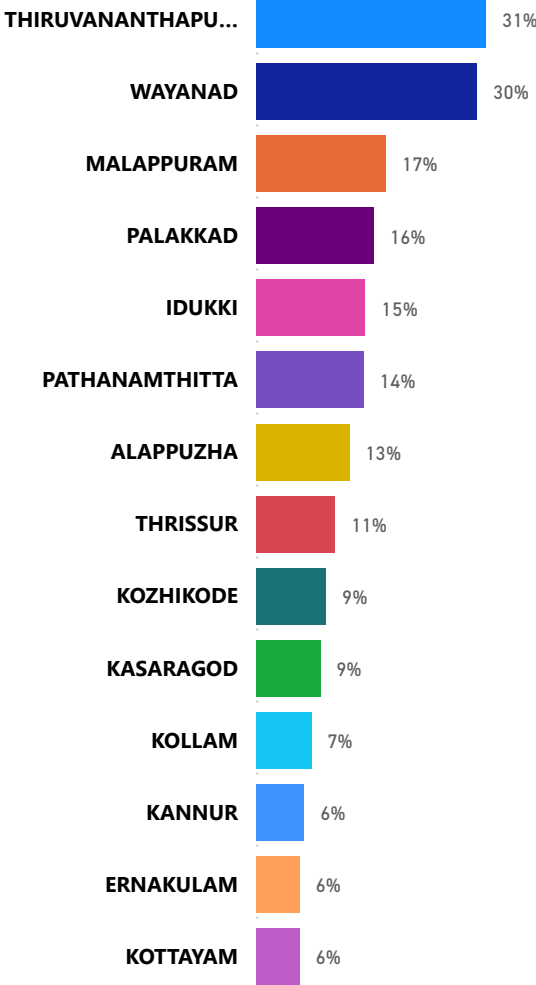

Reach indicates the percentage of population availing services through eHealth. The formula used to calculate is (Number of UHID registered / Population) * 100 %.