

1. eHealth Kerala - Vital Statistics

Hospital Type	Live Institutions
Family Health Centre	31
Urban Primary Health Centre	5
Community Health Centre	1
General Hospital	1
Medical College Hospital	1
Specialty Hospital - Women Children	1
Total	40

2. eHealth - District Ranking Matrix Based on Performance of all Institutions (except Medical Colleges)

The ranking matrix showcase the district performance in providing eHealth services through all institutions (except Medical Colleges) based on six different parameters. These parameters include whether the reception module is started or not, UHID Visits, Doctor Consultation, Pharmacy Prescriptions by doctors, Percentage of lab orders through doctors and number of Live Institutions. Based on the ranking, the districts are classified into three broad categories, the best performing districts, the average performing districts and the low performing districts.

The best performing districts should strive to continue to remain in the same position, whereas the average performing as well as the low performing districts should strive to reach to the 'top four' league.

The ranking matrix for the current month December '23 along with previous two months are as given in the table .

District	October	November	December
WAYANAD	1	1	1
PATHANAMTHITTA	2	2	2
IDUKKI	3	3	3
PALAKKAD	3	3	3
MALAPPURAM	4	4	4
KANNUR	4	6	5
KOTTAYAM	4	5	5
THRISSUR	5	5	5
ALAPPUZHA	5	6	6
KASARAGOD	6	7	6
KOLLAM	5	6	6
KOZHIKODE	6	6	6
THIRUVANANTHAPURAM	6	6	6
ERNAKULAM	7	8	7

- Best performing
- Average performing
- Low performing

3. eHealth - Institution Level Ranking (except Medical Colleges)

Hospital	Rank
Family Health Centre Cherukunnu	1
Family Health Centre Parassinikadavu	1
Family Health Centre Alakode Therthally	2
Family Health Centre Eramam Kuttur	2
Family Health Centre Kalliassery	2
Family Health Centre Kankol Alappadamba	2
Family Health Centre Malappattam	2
Family Health Centre Morazha Fisheries	2
Family Health Centre Ramanthali	2
Family Health Centre Anjarakkandy	3
Family Health Centre Cheruthazham	3
Family Health Centre Chirakkal	3
Family Health Centre Kottiyoor	3
Family Health Centre Munderi	3
Family Health Centre Valapattanam	3
Family Health Centre Narath	4
Family Health Centre Pattuvam	4
Urban Primary Health Centre Panoor	4
Community Health Centre Mattool	5
Community Health Centre Pattiam	6
Family Health Centre Pulingome	6
Urban Primary Health Centre Maithanappally	6
Family Health Centre Koodali	7
Family Health Centre New Mahe	7
Urban Primary Health Centre Koovode	7
Urban Primary Health Centre Porora	7
Family Health Centre Kadirur	8
Family Health Centre Mokeri	8
Family Health Centre Thillenkerry	8
Family Health Centre Muzhappilangad	9
Ek Nayanar Memorial Govt. Women And Children Hospital Mangattuparamba	10
Family Health Centre Kottayam Malabar	10
Family Health Centre Puthiyangadi Fisheries	10
Family Health Centre Ettikulam	11
Family Health Centre Kunhimangalam	12
Family Health Centre Udayagiri	12
Family Health Centre Kadannappally	13

3.1 eHealth Performance - Reception Module

Reception Module is considered to be functional in an institution only if the number of total visits for the month is of minimum 500.

District	Institution Count	Institutions with Reception	% of institutions with Reception
IDUKKI	20	20	100.00%
PATHANAMTHITTA	19	19	100.00%
WAYANAD	17	17	100.00%
PALAKKAD	44	43	97.73%
MALAPPURAM	53	50	94.34%
THIRUVANANTHAPURAM	102	95	93.14%
KANNUR	39	33	84.62%
KOZHIKODE	55	46	83.64%
KASARAGOD	23	19	82.61%
THRISSUR	69	56	81.16%
ERNAKULAM	53	43	81.13%
ALAPPUZHA	31	25	80.65%
KOLLAM	30	22	73.33%
KOTTAYAM	31	22	70.97%

Hospital Name
URBAN PRIMARY HEALTH CENTRE KOLASSERY
GENERAL HOSPITAL THALASSERY
FAMILY HEALTH CENTRE UDAYAGIRI
FAMILY HEALTH CENTRE KUNHIMANGALAM
FAMILY HEALTH CENTRE KADANNAPPALLY
FAMILY HEALTH CENTRE ETTIKULAM

Institutions where the reception module is either not started or not using

3.2 e-Health Performance Trend

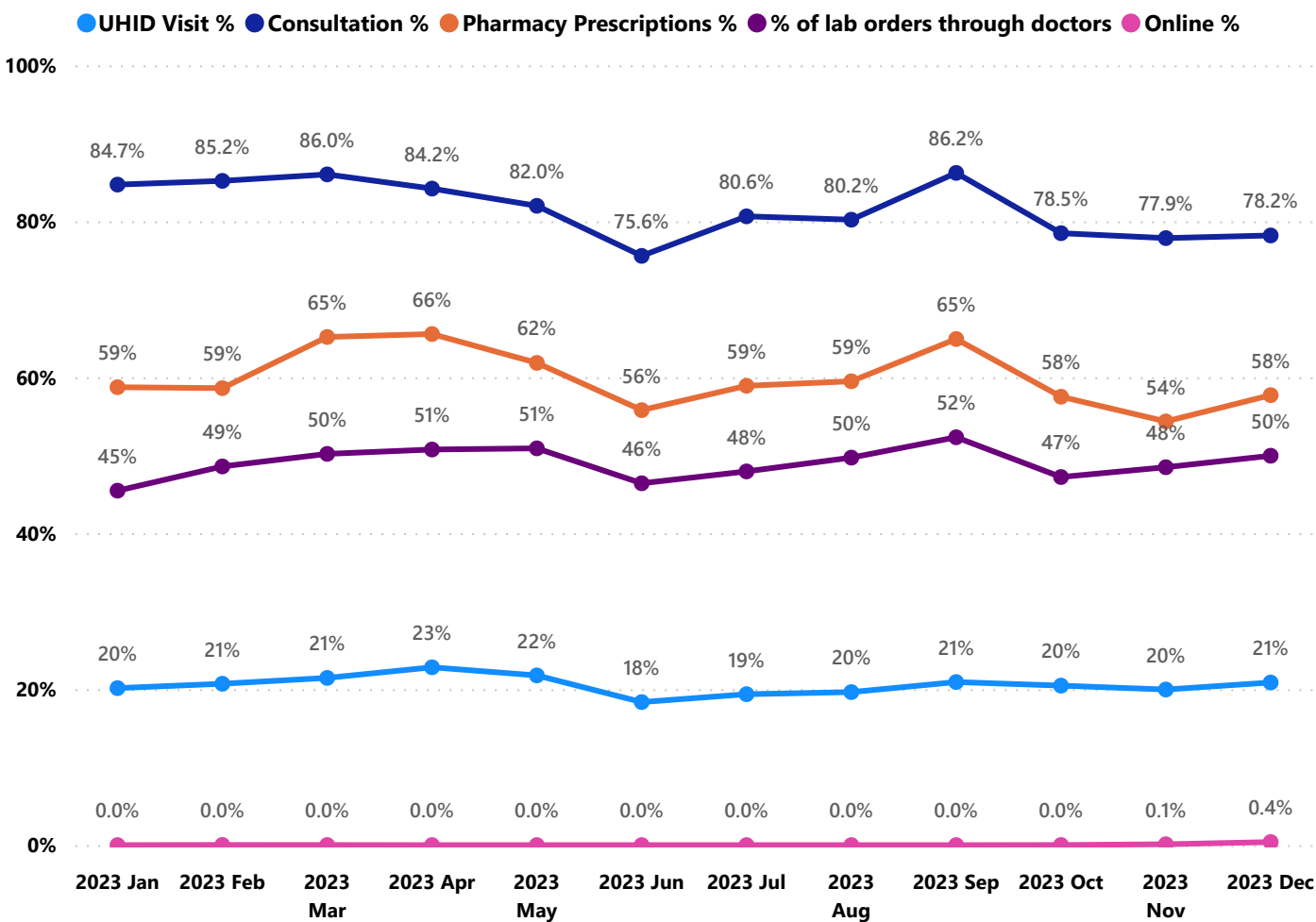

- UHID Visit % is calculated as (UHID Visits / Total Visit) *100
- Consultation % is calculated as (Doctor Consultation / OP Visits) *100
- Pharmacy % is calculated as (Pharmacy Prescriptions/ Total OP Visits) *100
- Lab % is calculated as (Lab orders given by doctors/Total Lab Orders) *100
- Online % is calculated as (Online appointments via web portal/Total OP Visits) *100

3.3 e-Health Performance Indicators

Institutions with atleast 100 UHID visits are listed here.

Hospital	UHID Visit %	Consultation %	Pharmacy Prescriptions %	% of Lab Orders given by Doctors
Family Health Centre Parassinikadavu	59.33%	93.83%	81.95%	62.50%
Family Health Centre Malappattam	45.65%	85.78%	81.57%	84.87%
Family Health Centre Cherukunnu	43.73%	99.50%	88.45%	64.08%
Family Health Centre Anjarakkandy	40.22%	87.19%	75.25%	33.06%
Family Health Centre Kalliassery	39.62%	99.07%	87.44%	77.94%
Family Health Centre Alakode Therthally	38.23%	99.27%	93.17%	43.48%
Family Health Centre Kottiyoor	35.54%	85.58%	84.67%	29.15%
Family Health Centre Morazha Fisheries	34.62%	93.76%	87.25%	35.64%
Family Health Centre Ramanthali	30.19%	95.99%	90.02%	50.00%
Family Health Centre New Mahe	28.96%	59.79%	0.00%	100.00%
Family Health Centre Eramam Kuttur	28.88%	95.80%	92.28%	27.74%
Family Health Centre Narath	27.84%	77.76%	74.61%	48.02%
Family Health Centre Kankol Alappadamba	27.55%	91.19%	86.40%	63.01%
Family Health Centre Pulingome	25.50%	62.72%	55.20%	58.86%
Family Health Centre Pattuvam	20.88%	82.96%	78.54%	20.17%
Family Health Centre Valappattanam	18.93%	99.41%	88.05%	64.36%
Family Health Centre Cheruthazham	18.66%	97.78%	82.54%	60.37%
Family Health Centre Chirakkal	17.96%	96.86%	83.44%	46.36%
Urban Primary Health Centre Porora	15.93%	65.64%	54.15%	90.00%
Family Health Centre Kadirur	14.68%	20.67%	14.96%	76.92%
Ek Nayanar Memorial Govt. Women And Children Hospital Mangattuparamba	14.23%	41.79%	0.00%	
Family Health Centre Mokeri	13.76%	13.88%	0.00%	100.00%
Urban Primary Health Centre Maithanappally	11.95%	74.60%	61.06%	51.89%
Family Health Centre Munderi	11.31%	99.55%	90.73%	94.27%
Family Health Centre Puthiyangadi Fisheries	8.60%	0.00%	0.00%	
Community Health Centre Mattool	8.38%	87.42%	63.85%	19.80%
Urban Primary Health Centre Panoor	6.28%	94.92%	71.07%	73.76%
Family Health Centre Thillenkerry	5.46%	44.61%	0.05%	100.00%
Community Health Centre Pattiam	5.27%	92.05%	0.00%	100.00%
Family Health Centre Muzhappilangad	4.91%	76.48%	0.00%	0.93%
Family Health Centre Koodali	4.74%	73.18%	50.17%	77.63%

4. Status of Modules Usage in Hospitals

District wise status of live institutions and the count of various modules [Reception, OP Consultation, Lab, Pharmacy] started / functional.

District Name	Live Institutions	Reception	Consultation	Lab	Pharmacy
THIRUVANANTHAPURAM	102	95 (93.1%)	88 (86.3%)	81 (79.4%)	75 (73.5%)
THRISSUR	69	56 (81.2%)	55 (79.7%)	52 (75.4%)	52 (75.4%)
KOZHIKODE	55	46 (83.6%)	34 (61.8%)	36 (65.5%)	34 (61.8%)
ERNAKULAM	53	43 (81.1%)	30 (56.6%)	19 (35.8%)	15 (28.3%)
MALAPPURAM	53	50 (94.3%)	48 (90.6%)	41 (77.4%)	40 (75.5%)
PALAKKAD	44	43 (97.7%)	39 (88.6%)	34 (77.3%)	32 (72.7%)
KANNUR	39	33 (84.6%)	30 (76.9%)	20 (51.3%)	25 (64.1%)
ALAPPUZHA	31	25 (80.6%)	21 (67.7%)	19 (61.3%)	21 (67.7%)
KOTTAYAM	31	22 (71.%)	21 (67.7%)	14 (45.2%)	21 (67.7%)
KOLLAM	30	22 (73.3%)	22 (73.3%)	23 (76.7%)	22 (73.3%)
KASARAGOD	23	19 (82.6%)	17 (73.9%)	14 (60.9%)	17 (73.9%)
IDUKKI	20	20 (100.%)	18 (90.%)	15 (75.%)	18 (90.%)
PATHANAMTHITTA	19	19 (100.%)	16 (84.2%)	15 (78.9%)	15 (78.9%)
WAYANAD	17	17 (100.%)	17 (100.%)	16 (94.1%)	17 (100.%)
Total	586	510 (87.%)	456 (77.8%)	399 (68.1%)	404 (68.9%)

5. Appointment Booking in Hospitals (except Medical Colleges)

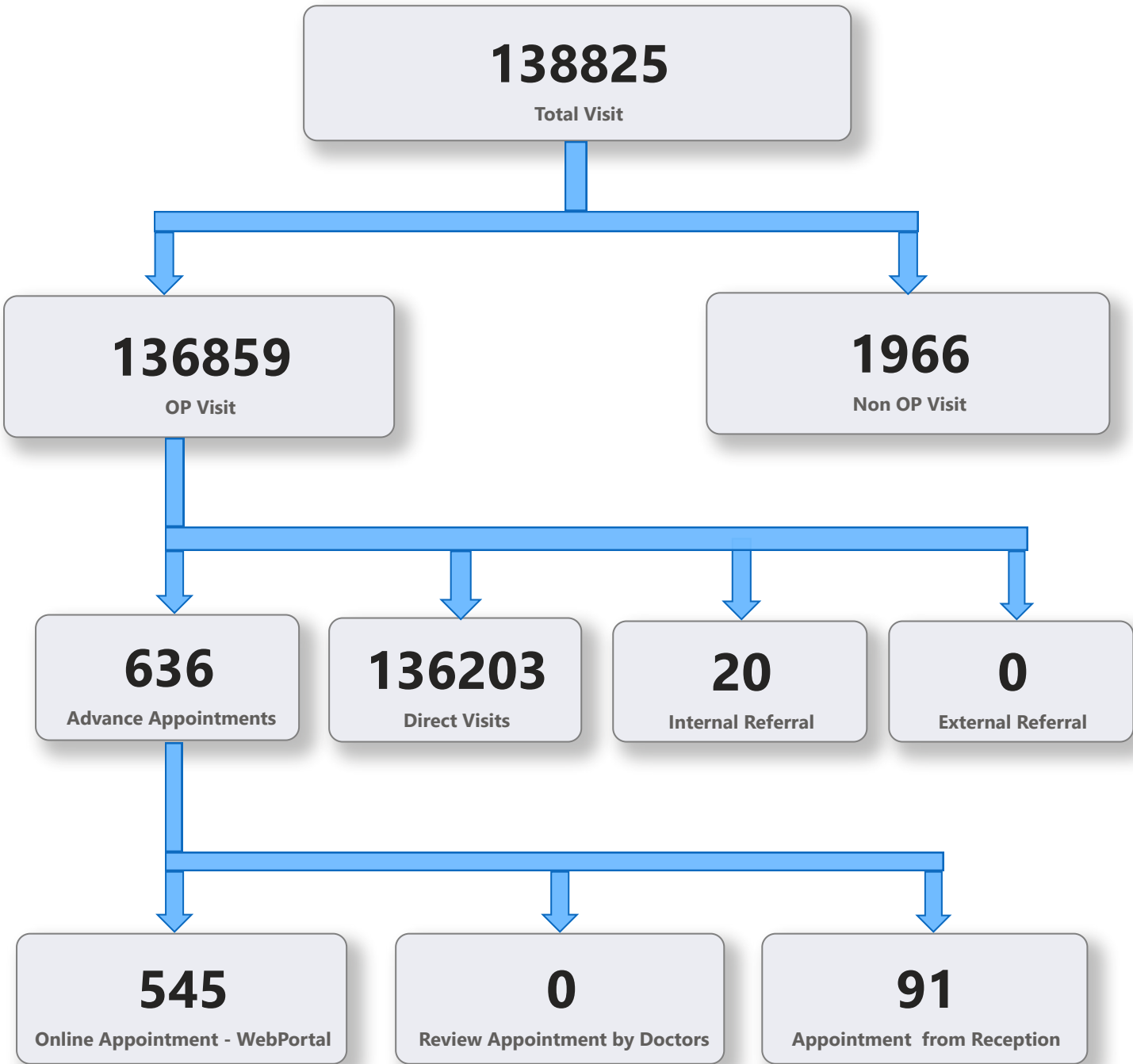

5. 1 Online Appointment Booking in Hospitals (except Medical Colleges)

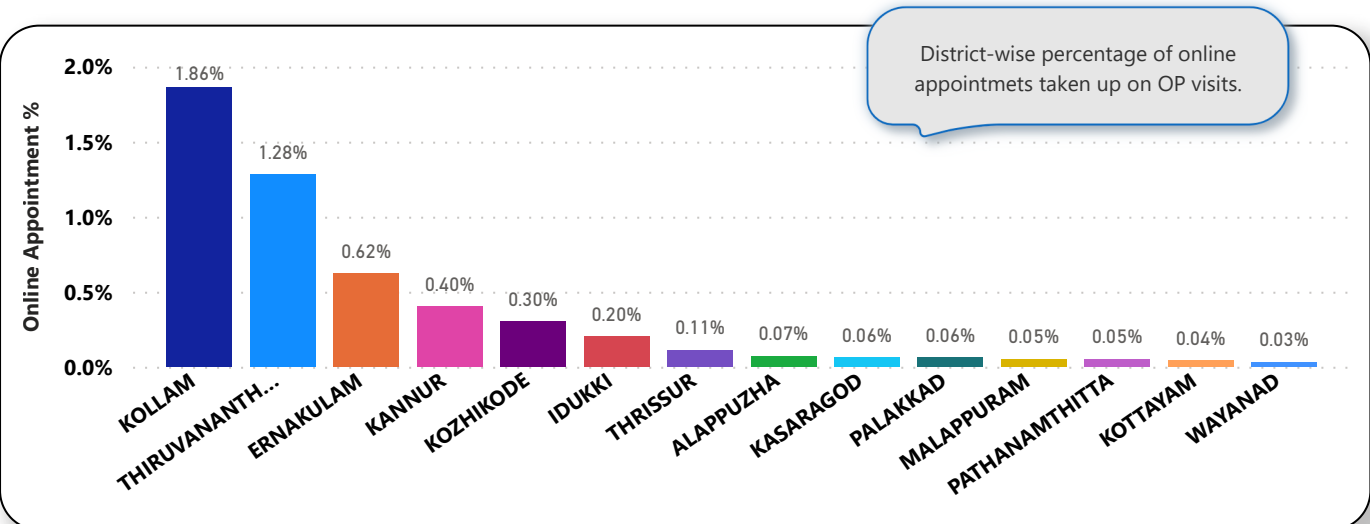
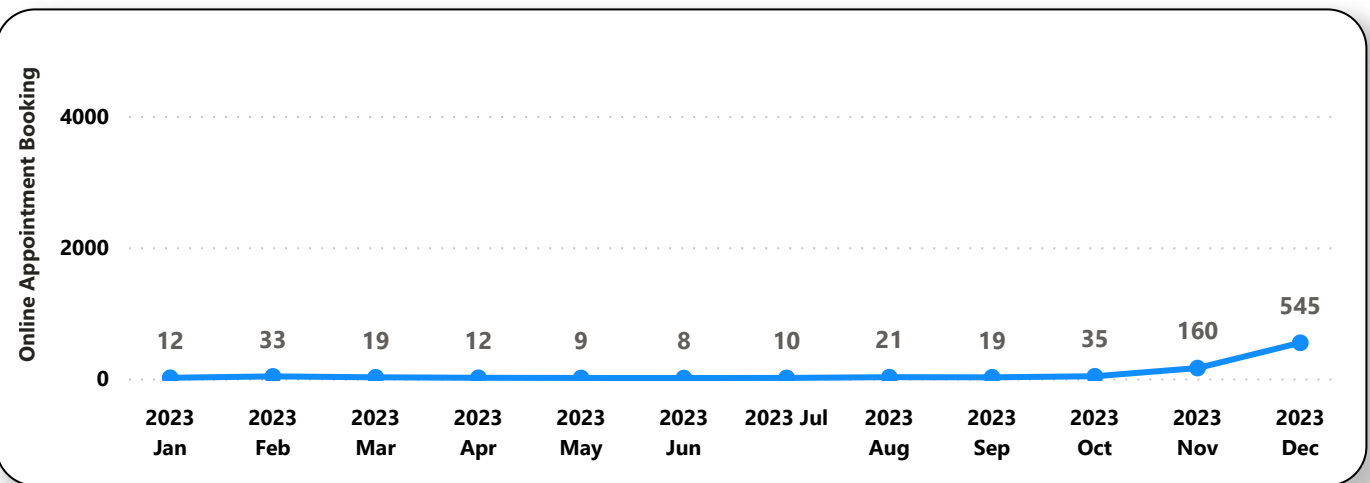
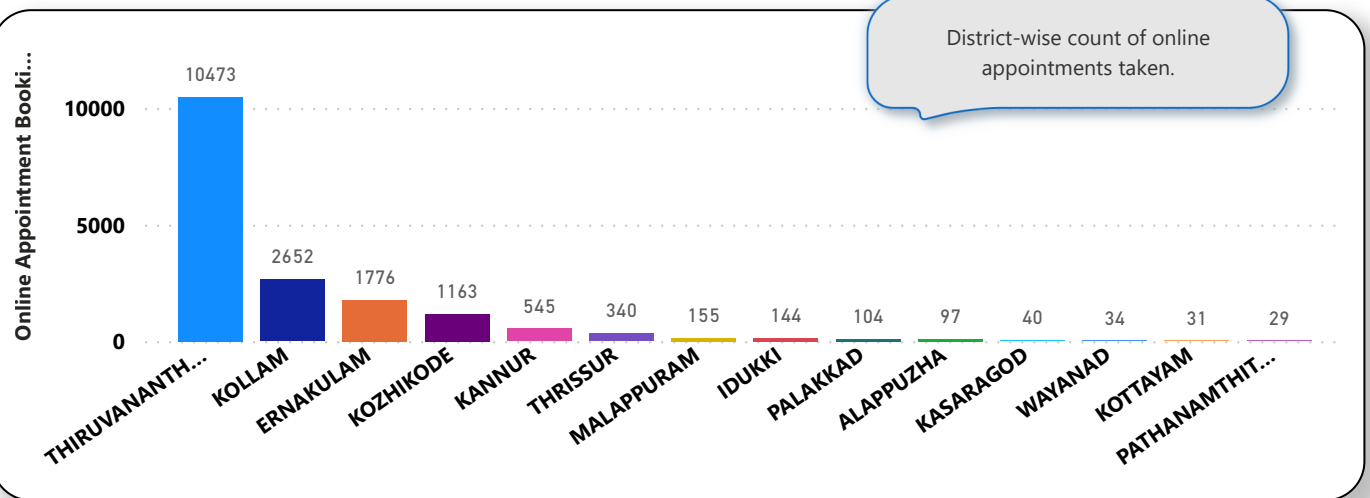

6. eHealth Performance - Reach

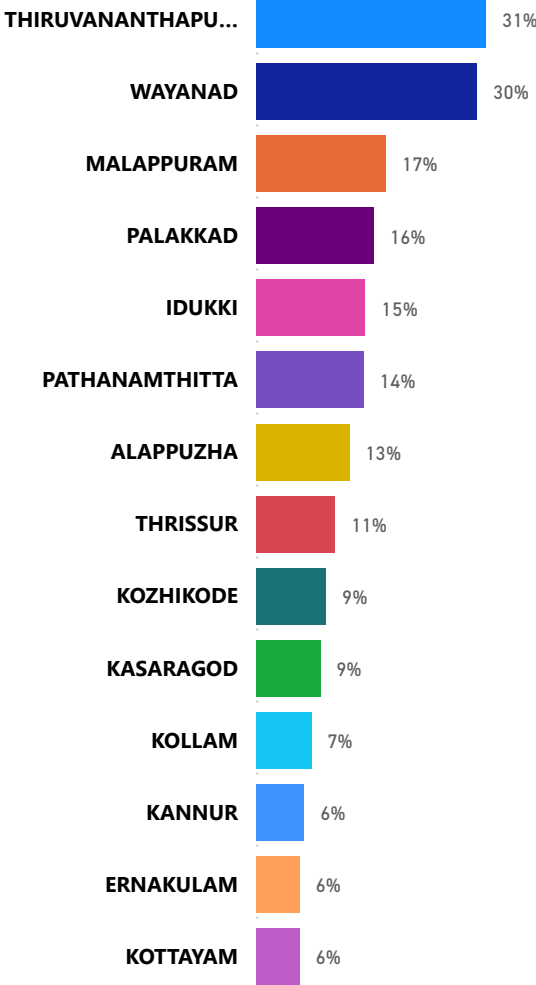

Reach indicates the percentage of population availing services through eHealth. The formula used to calculate is (Number of UHID registered / Population) * 100 %.