

1. eHealth Kerala - Vital Statistics

Hospital Type	Live Institutions
Family Health Centre	18
Urban Primary Health Centre	2
District Hospital	1
General Hospital	1
Specialty Hospital - Women Children	1
Total	23

2. eHealth - District Ranking Matrix Based on Performance of all Institutions (except Medical Colleges)

The ranking matrix showcase the district performance in providing eHealth services through all institutions (except Medical Colleges) based on six different parameters. These parameters include whether the reception module is started or not, UHID Visits, Doctor Consultation, Pharmacy Prescriptions by doctors, Percentage of lab orders through doctors and number of Live Institutions. Based on the ranking, the districts are classified into three broad categories, the best performing districts, the average performing districts and the low performing districts.

The best performing districts should strive to continue to remain in the same position, whereas the average performing as well as the low performing districts should strive to reach to the 'top four' league.

The ranking matrix for the current month December '23 along with previous two months are as given in the table .

District	October	November	December
WAYANAD	1	1	1
PATHANAMTHITTA	2	2	2
IDUKKI	3	3	3
PALAKKAD	3	3	3
MALAPPURAM	4	4	4
KANNUR	4	6	5
KOTTAYAM	4	5	5
THRISSUR	5	5	5
ALAPPUZHA	5	6	6
KASARAGOD	6	7	6
KOLLAM	5	6	6
KOZHIKODE	6	6	6
THIRUVANANTHAPURAM	6	6	6
ERNAKULAM	7	8	7

- Best performing
- Average performing
- Low performing

3. eHealth - Institution Level Ranking (except Medical Colleges)

Hospital	Rank
Family Health Centre Ennappara	1
Family Health Centre Kumbadaje	1
Family Health Centre Udumbanthala	2
Family Health Centre Valiyaparamaba	2
Family Health Centre Kayyur	3
Family Health Centre Mulleriya	3
Urban Primary Health Centre Nileshwaram	3
Women And Children Goverment Hospital Kanhangad	3
Family Health Centre Bellur	4
Family Health Centre Madikai	4
Family Health Centre Narkilakkad	4
Family Health Centre Anandasram	5
Family Health Centre Pallikkare	5
Urban Primary Health Centre Pullikunnu	5
Family Health Centre Perla	6
Family Health Centre Chattanchal	7
Family Health Centre Panathur	7
Family Health Centre Udma	8
Family Health Centre Mogralputhur	9
Family Health Centre Ajanur	10

3.1 eHealth Performance - Reception Module

Reception Module is considered to be functional in an institution only if the number of total visits for the month is of minimum 500.

District	Institution Count	Institutions with Reception	% of institutions with Reception
IDUKKI	20	20	100.00%
PATHANAMTHITTA	19	19	100.00%
WAYANAD	17	17	100.00%
PALAKKAD	44	43	97.73%
MALAPPURAM	53	50	94.34%
THIRUVANANTHAPURAM	102	95	93.14%
KANNUR	39	33	84.62%
KOZHIKODE	55	46	83.64%
KASARAGOD	23	19	82.61%
THRISSUR	69	56	81.16%
ERNAKULAM	53	43	81.13%
ALAPPUZHA	31	25	80.65%
KOLLAM	30	22	73.33%
KOTTAYAM	31	22	70.97%

Hospital Name
GENERAL HOSPITAL KASARAGOD
FAMILY HEALTH CENTRE KARINDALAM
FAMILY HEALTH CENTRE AJANUR
DISTRICT HOSPITAL KANHANGAD

Institutions where the reception module is either not started or not using

3.2 e-Health Performance Trend

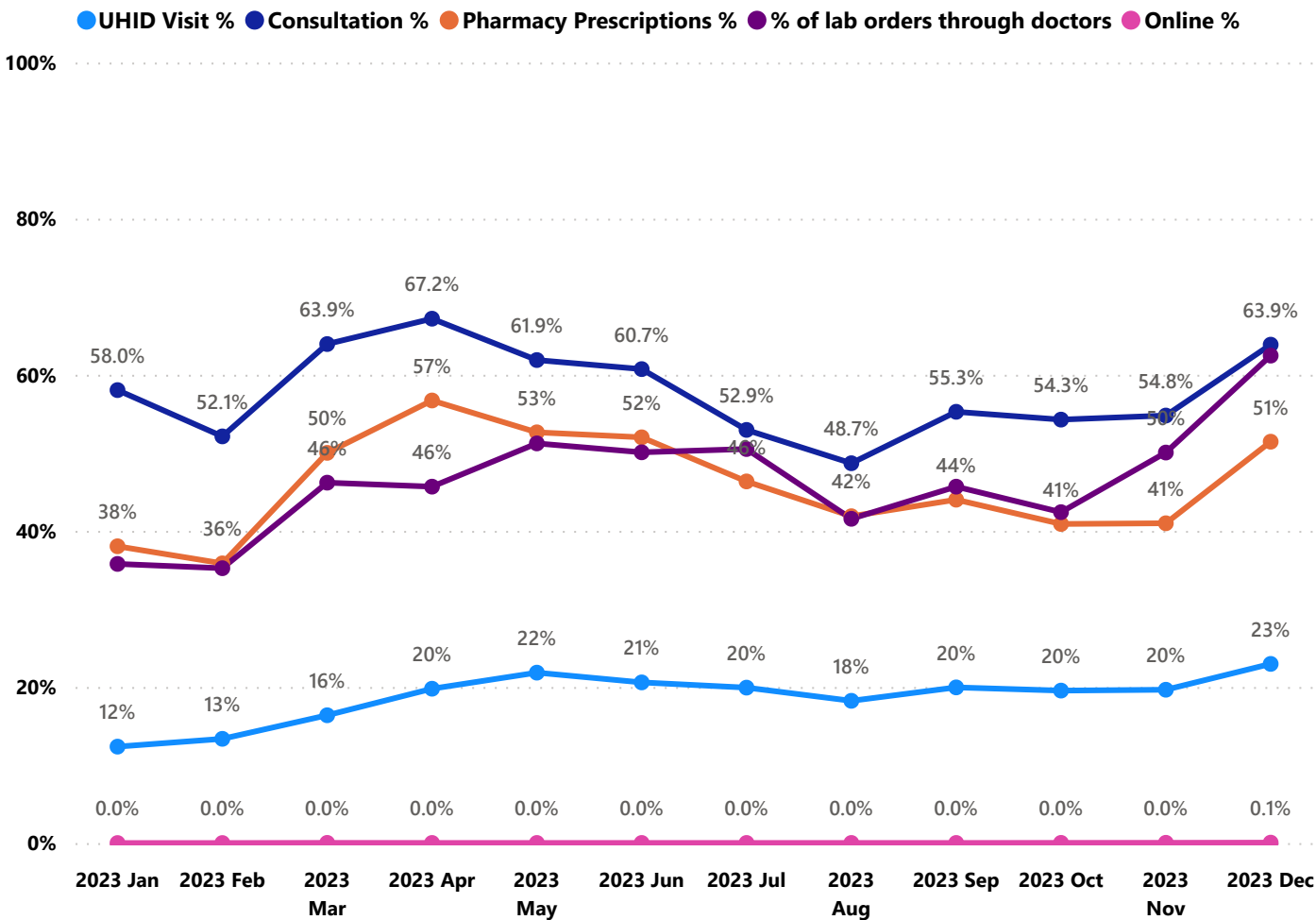

- UHID Visit % is calculated as (UHID Visits / Total Visit) *100
- Consultation % is calculated as (Doctor Consultation / OP Visits) *100
- Pharmacy % is calculated as (Pharmacy Prescriptions/ Total OP Visits) *100
- Lab % is calculated as (Lab orders given by doctors/Total Lab Orders) *100
- Online % is calculated as (Online appointments via web portal/Total OP Visits) *100

3.3 e-Health Performance Indicators

Institutions with atleast 100 UHID visits are listed here.

Hospital	UHID Visit %	Consultation %	Pharmacy Prescriptions %	% of Lab Orders given by Doctors
Family Health Centre Ennappara	62.56%	83.94%	80.67%	48.07%
Family Health Centre Madikai	51.53%	89.01%	47.32%	54.41%
Family Health Centre Kumbadaje	48.87%	93.57%	92.31%	100.00%
Family Health Centre Narkilakkad	44.27%	76.24%	53.15%	100.00%
Urban Primary Health Centre Nileshwaram	32.09%	89.94%	84.76%	77.84%
Family Health Centre Perla	28.62%	20.15%	16.93%	18.07%
Family Health Centre Udumbanthala	28.09%	92.49%	81.37%	63.73%
Family Health Centre Valiyaparamaba	27.43%	91.60%	91.31%	100.00%
Family Health Centre Kayyur	26.63%	87.41%	83.26%	43.33%
Family Health Centre Mulleriya	24.62%	97.34%	63.37%	100.00%
Family Health Centre Udma	21.13%	0.00%	0.00%	
Family Health Centre Panathur	16.44%	35.52%	22.90%	97.93%
Family Health Centre Pallikkare	16.31%	79.49%	71.37%	83.93%
Family Health Centre Chattanchal	7.99%	39.15%	18.52%	100.00%
Family Health Centre Bellur	7.90%	90.22%	72.39%	55.25%
Family Health Centre Mogralputhur	7.81%	38.44%	37.46%	
Women And Children Goverment Hospital Kanhangad	5.74%	96.02%	86.67%	76.80%
Family Health Centre Anandasram	3.88%	89.96%	68.83%	46.29%

4. Status of Modules Usage in Hospitals

District wise status of live institutions and the count of various modules [Reception, OP Consultation, Lab, Pharmacy] started / functional.

District Name	Live Institutions	Reception	Consultation	Lab	Pharmacy
THIRUVANANTHAPURAM	102	95 (93.1%)	88 (86.3%)	81 (79.4%)	75 (73.5%)
THRISSUR	69	56 (81.2%)	55 (79.7%)	52 (75.4%)	52 (75.4%)
KOZHIKODE	55	46 (83.6%)	34 (61.8%)	36 (65.5%)	34 (61.8%)
ERNAKULAM	53	43 (81.1%)	30 (56.6%)	19 (35.8%)	15 (28.3%)
MALAPPURAM	53	50 (94.3%)	48 (90.6%)	41 (77.4%)	40 (75.5%)
PALAKKAD	44	43 (97.7%)	39 (88.6%)	34 (77.3%)	32 (72.7%)
KANNUR	39	33 (84.6%)	30 (76.9%)	20 (51.3%)	25 (64.1%)
ALAPPUZHA	31	25 (80.6%)	21 (67.7%)	19 (61.3%)	21 (67.7%)
KOTTAYAM	31	22 (71.%)	21 (67.7%)	14 (45.2%)	21 (67.7%)
KOLLAM	30	22 (73.3%)	22 (73.3%)	23 (76.7%)	22 (73.3%)
KASARAGOD	23	19 (82.6%)	17 (73.9%)	14 (60.9%)	17 (73.9%)
IDUKKI	20	20 (100.%)	18 (90.%)	15 (75.%)	18 (90.%)
PATHANAMTHITTA	19	19 (100.%)	16 (84.2%)	15 (78.9%)	15 (78.9%)
WAYANAD	17	17 (100.%)	17 (100.%)	16 (94.1%)	17 (100.%)
Total	586	510 (87.%)	456 (77.8%)	399 (68.1%)	404 (68.9%)

5. Appointment Booking in Hospitals (except Medical Colleges)

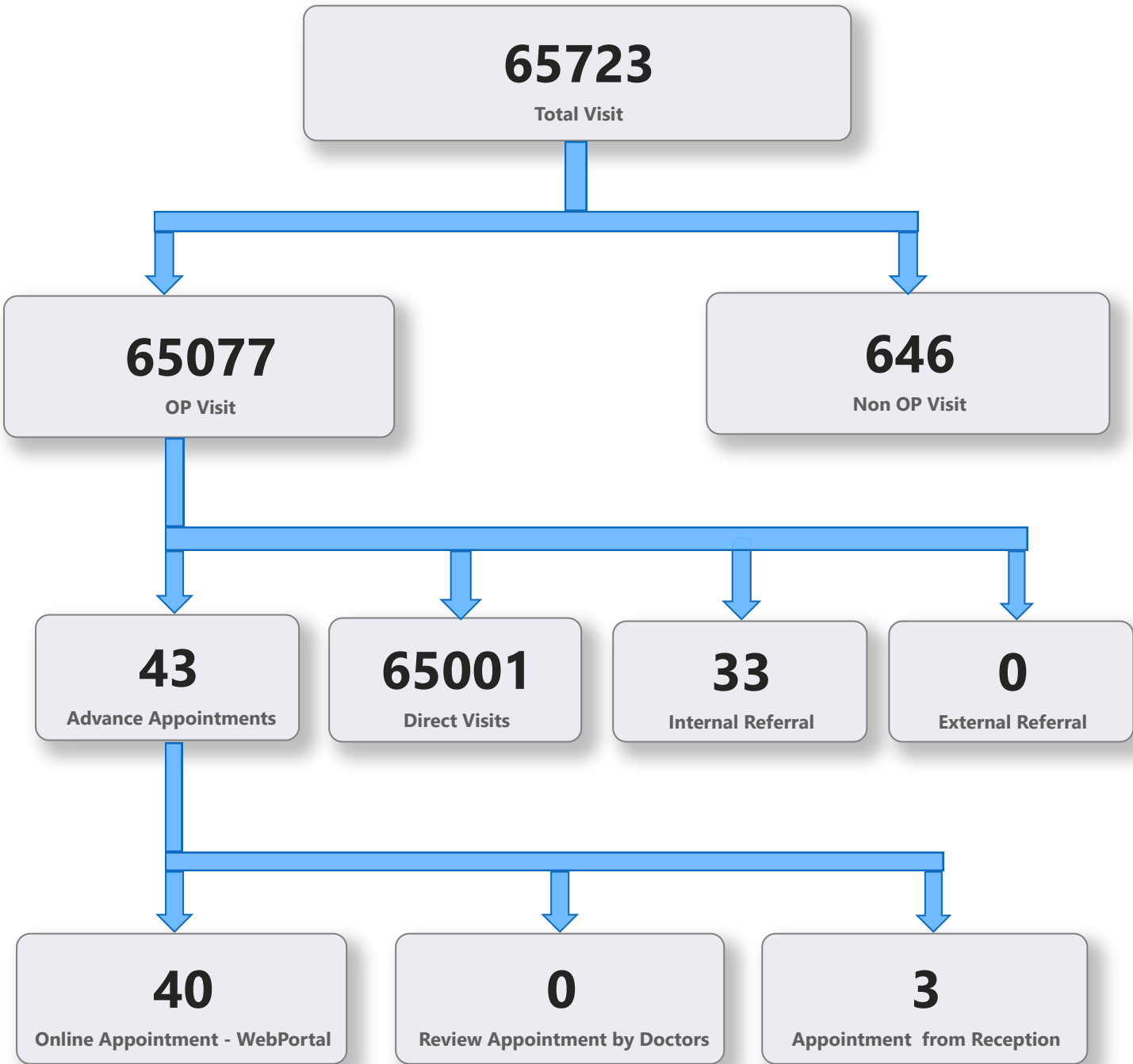

5. 1 Online Appointment Booking in Hospitals (except Medical Colleges)

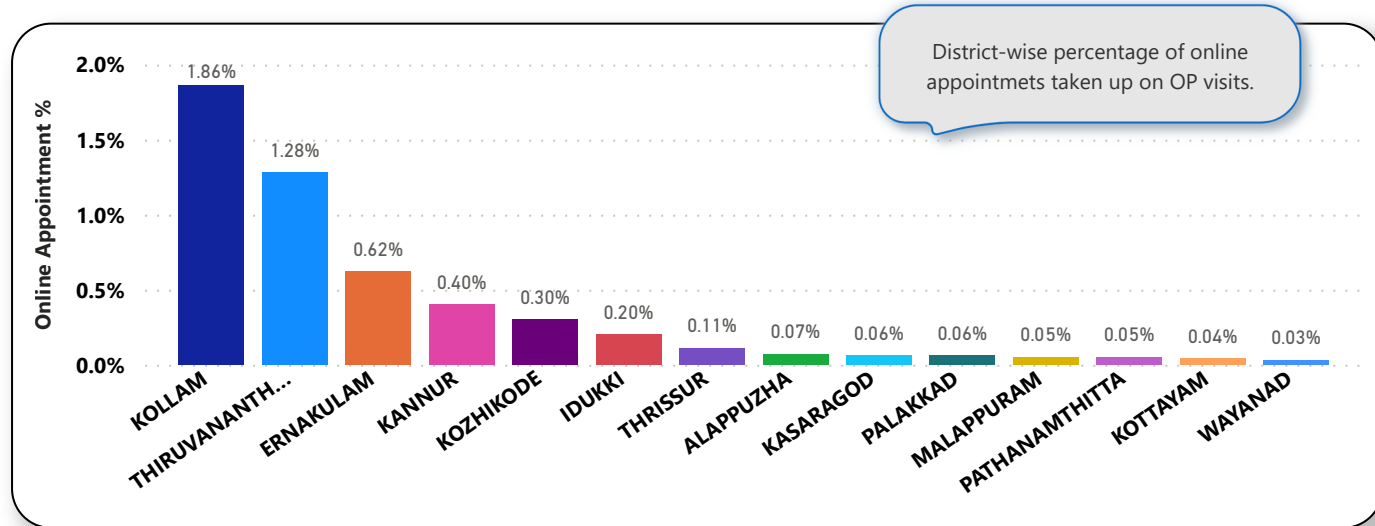
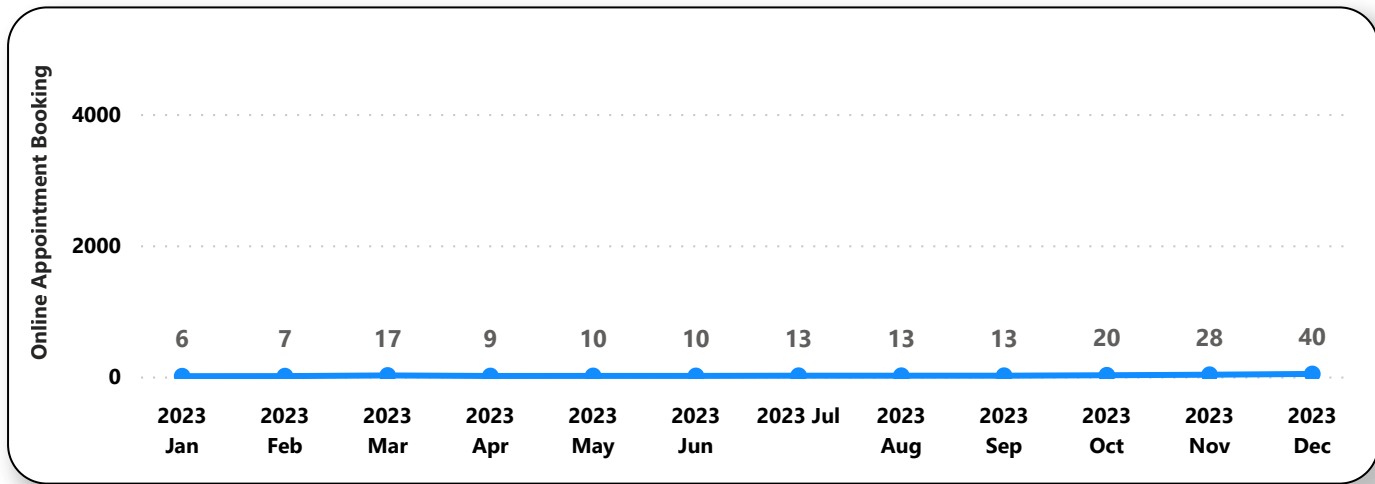
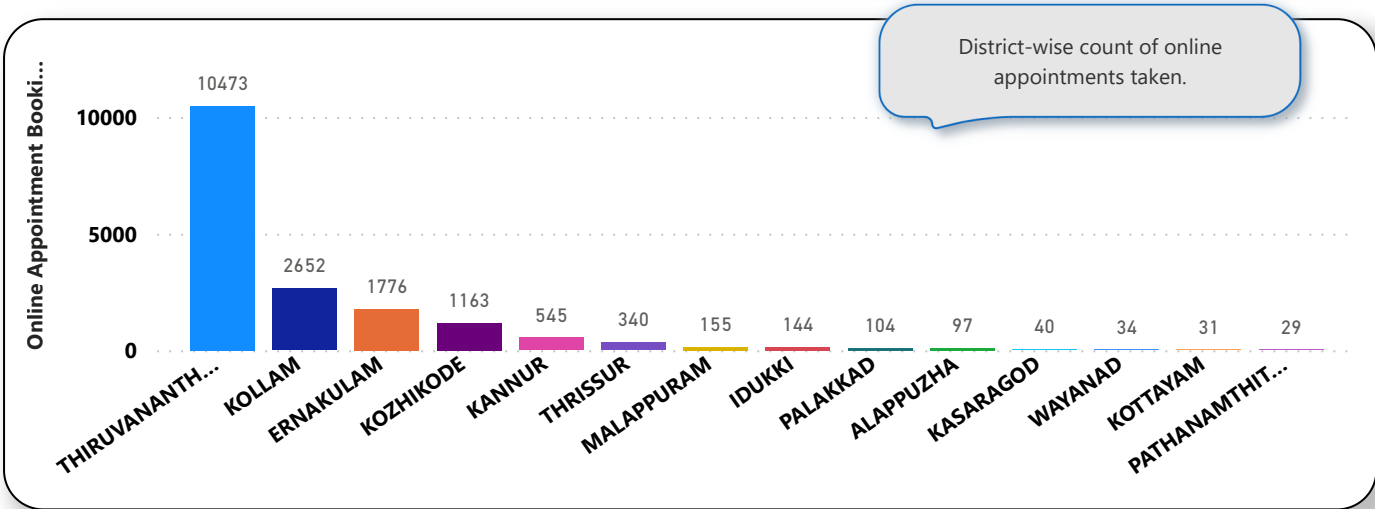

6. eHealth Performance - Reach

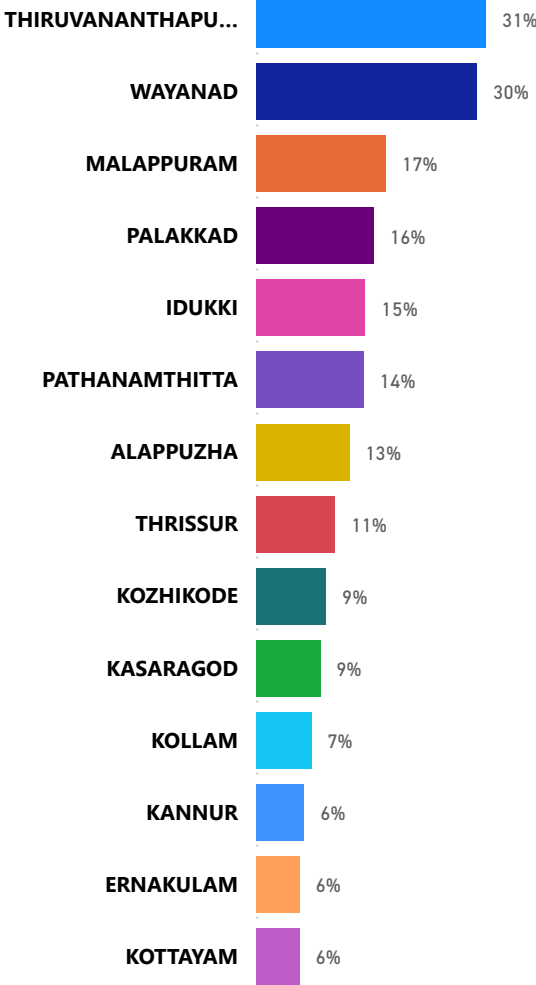

Reach indicates the percentage of population availing services through eHealth. The formula used to calculate is (Number of UHID registered / Population) * 100 %.