

1. eHealth Kerala - Vital Statistics

Hospital Type	Live Institutions
Family Health Centre	40
Urban Primary Health Centre	2
Community Health Centre	1
Medical College Hospital	1
Specialty Hospital - Tribal	1
Total	45

2. eHealth - District Ranking Matrix Based on Performance of all Institutions (except Medical Colleges)

The ranking matrix showcase the district performance in providing eHealth services through all institutions (except Medical Colleges) based on six different parameters. These parameters include whether the reception module is started or not, UHID Visits, Doctor Consultation, Pharmacy Prescriptions by doctors, Percentage of lab orders through doctors and number of Live Institutions. Based on the ranking, the districts are classified into three broad categories, the best performing districts, the average performing districts and the low performing districts.

The best performing districts should strive to continue to remain in the same position, whereas the average performing as well as the low performing districts should strive to reach to the 'top four' league.

The ranking matrix for the current month December '23 along with previous two months are as given in the table .

District	October	November	December
WAYANAD	1	1	1
PATHANAMTHITTA	2	2	2
IDUKKI	3	3	3
PALAKKAD	3	3	3
MALAPPURAM	4	4	4
KANNUR	4	6	5
KOTTAYAM	4	5	5
THRISSUR	5	5	5
ALAPPUZHA	5	6	6
KASARAGOD	6	7	6
KOLLAM	5	6	6
KOZHIKODE	6	6	6
THIRUVANANTHAPURAM	6	6	6
ERNAKULAM	7	8	7

- Best performing
- Average performing
- Low performing

3. eHealth - Institution Level Ranking (except Medical Colleges)

Hospital	Rank
Family Health Centre Kavassery	1
Family Health Centre Keralassery	1
Family Health Centre Kizhakkencherry	1
Family Health Centre Kunissery	1
Family Health Centre Kuthanur	1
Family Health Centre Mankara	1
Family Health Centre Mannur	1
Family Health Centre Ozhalapathy	1
Family Health Centre Pallippuram	1
Family Health Centre Vandazhy	1
Family Health Centre Vaniyamkulam	1
Urban Primary Health Centre Diara Street	1
Family Health Centre Kanjirapuzha	2
Family Health Centre Kumaranellur	2
Family Health Centre Kumbidi	2
Family Health Centre Mathur	2
Family Health Centre Nellaya	2
Family Health Centre Parali	2
Family Health Centre Peruvemba	2
Family Health Centre Vannamada	2
Urban Primary Health Centre Kulappully	2
Community Health Centre Nanniode	3
Family Health Centre Adackaputhur	3
Family Health Centre Sreekrishnapuram	3
Family Health Centre Anakkatty	4
Family Health Centre Ayalur	4
Family Health Centre Kalladikode	4

Hospital	Rank
Family Health Centre Nanniode	12
Family Health Centre Karakurissi	11
Family Health Centre Muthalamada	11
Government Tribal Speciality Hospital Kottathara	11
Family Health Centre Vadavannur	10
Family Health Centre Chalavara	9
Family Health Centre Puduppariyaram	9
Family Health Centre Elambulassery	8
Family Health Centre Pallassana	7
Family Health Centre Vellinezhi	6
Family Health Centre Peringottukurissi	5
Family Health Centre Anakkatty	4
Family Health Centre Ayalur	4
Family Health Centre Kalladikode	4
Family Health Centre Kappoor	4
Family Health Centre Kollengode	4
Family Health Centre Pattithara	4
Family Health Centre Pookkottukavu	4
Family Health Centre Pudur	4
Family Health Centre Puthucode	4
Community Health Centre Nanniode	3
Family Health Centre Adackaputhur	3
Family Health Centre Sreekrishnapuram	3
Family Health Centre Kanjirapuzha	2
Family Health Centre Kumaranellur	2
Family Health Centre Kumbidi	2

3.1 eHealth Performance - Reception Module

Reception Module is considered to be functional in an institution only if the number of total visits for the month is of minimum 500.

District	Institution Count	Institutions with Reception	% of institutions with Reception
IDUKKI	20	20	100.00%
PATHANAMTHITTA	19	19	100.00%
WAYANAD	17	17	100.00%
PALAKKAD	44	43	97.73%
MALAPPURAM	53	50	94.34%
THIRUVANANTHAPURAM	102	95	93.14%
KANNUR	39	33	84.62%
KOZHIKODE	55	46	83.64%
KASARAGOD	23	19	82.61%
THRISSUR	69	56	81.16%
ERNAKULAM	53	43	81.13%
ALAPPUZHA	31	25	80.65%
KOLLAM	30	22	73.33%
KOTTAYAM	31	22	70.97%



Hospital Name

Family Health Centre Kottopadam

Institutions where the reception module is either not started or not using

3.2 e-Health Performance Trend

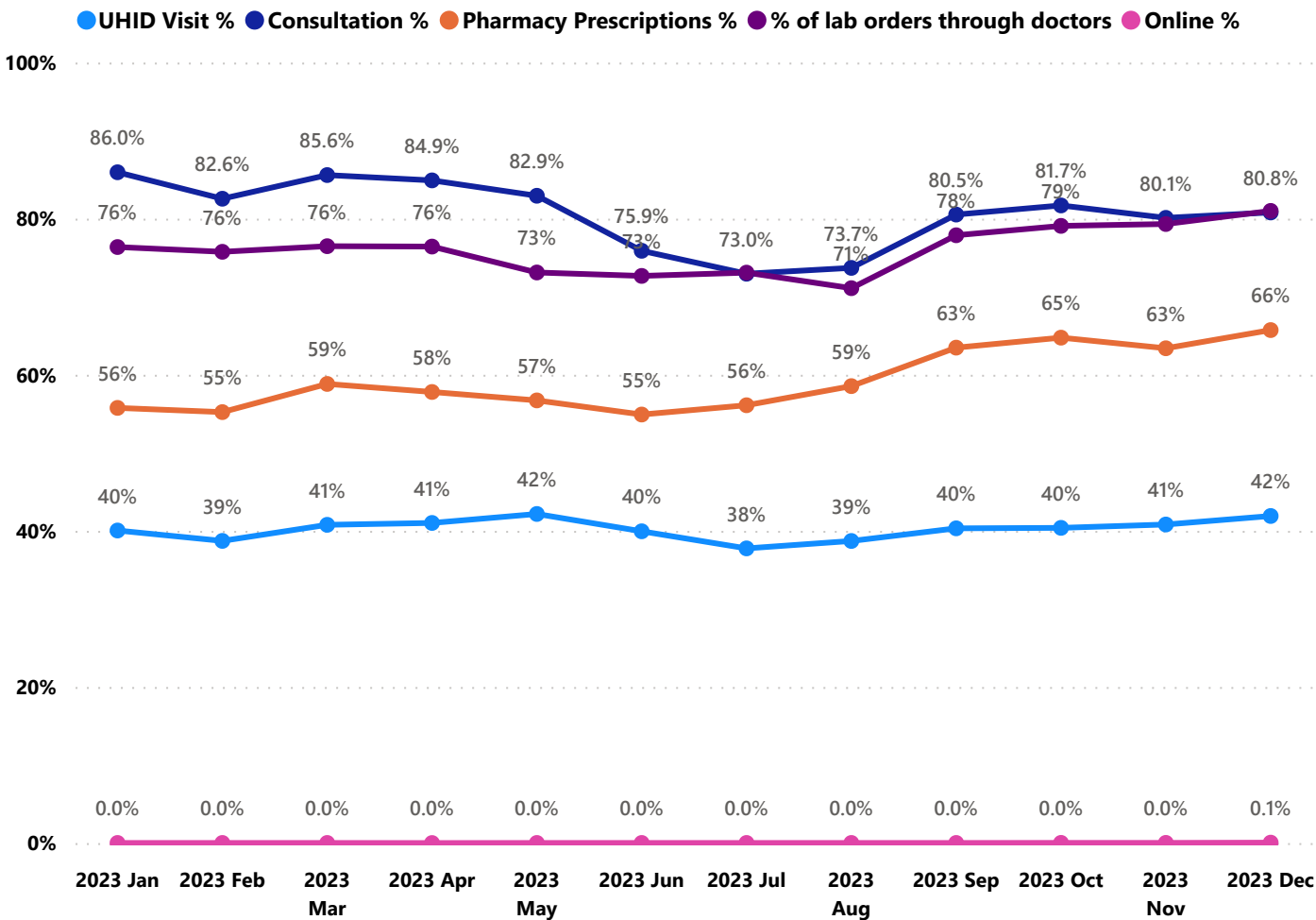

- UHID Visit % is calculated as (UHID Visits / Total Visit) *100
- Consultation % is calculated as (Doctor Consultation / OP Visits) *100
- Pharmacy % is calculated as (Pharmacy Prescriptions/ Total OP Visits) *100
- Lab % is calculated as (Lab orders given by doctors/Total Lab Orders) *100
- Online % is calculated as (Online appointments via web portal/Total OP Visits) *100

3.3 e-Health Performance Indicators

Institutions with atleast 100 UHID visits are listed here.

Hospital	UHID Visit %	Consultation %	Pharmacy Prescriptions %	% of Lab Orders given by Doctors
Family Health Centre Kavassery	88.32%	99.83%	88.93%	76.95%
Family Health Centre Mannur	86.69%	98.49%	93.02%	86.05%
Family Health Centre Keralassery	84.26%	99.52%	92.04%	84.66%
Family Health Centre Kizhakkencherry	78.90%	98.19%	89.98%	51.21%
Family Health Centre Pallippuram	76.79%	97.22%	94.16%	91.95%
Family Health Centre Kuthanur	72.48%	97.82%	90.00%	95.57%
Family Health Centre Pudukkottai	67.50%	32.06%	0.00%	
Urban Primary Health Centre Diara Street	65.23%	96.67%	87.66%	83.77%
Family Health Centre Ayalur	64.70%	97.85%	0.00%	77.97%
Family Health Centre Vaniyankulam	63.29%	99.72%	91.90%	100.00%
Family Health Centre Vandazhy	62.30%	94.58%	87.04%	75.40%
Family Health Centre Ozhilapathy	62.05%	100.00%	91.75%	93.94%
Family Health Centre Kunissery	60.61%	96.88%	88.40%	90.90%
Family Health Centre Mankara	60.60%	98.87%	93.57%	75.08%
Family Health Centre Puthucode	59.89%	86.52%	75.89%	68.67%
Urban Primary Health Centre Kulappully	55.24%	95.31%	92.59%	35.74%
Family Health Centre Kumaranellur	53.72%	97.06%	88.54%	64.00%
Family Health Centre Peruvemba	50.99%	98.96%	88.92%	93.59%
Family Health Centre Kumbidi	49.87%	97.56%	89.87%	53.55%
Family Health Centre Vannamada	48.04%	97.56%	90.58%	93.38%
Family Health Centre Mathur	47.97%	99.27%	82.54%	100.00%
Family Health Centre Kanjirapuzha	46.77%	94.16%	87.94%	95.32%
Family Health Centre Nellore	44.90%	99.37%	92.57%	100.00%
Community Health Centre Nanniodi	44.89%	88.29%	81.44%	86.17%
Family Health Centre Parali	43.44%	91.67%	86.75%	96.26%
Family Health Centre Peringottukurissi	43.21%	75.92%	0.94%	78.11%
Family Health Centre Vadavannur	31.92%	0.00%	0.00%	
Family Health Centre Adakkaputhur	25.36%	99.93%	93.20%	99.34%
Family Health Centre Sreekrishnapuram	21.55%	95.53%	84.41%	91.19%
Family Health Centre Kappoor	18.49%	97.05%	93.06%	89.19%
Family Health Centre Muthalamada	17.08%	0.00%	0.00%	
Family Health Centre Pattithara	16.33%	96.98%	87.72%	76.21%
Family Health Centre Chalavara	15.67%	25.35%	4.49%	100.00%
Family Health Centre Pookkottukavu	15.49%	99.52%	92.69%	89.92%
Family Health Centre Pudur	14.08%	99.14%	85.22%	95.45%
Family Health Centre Vellinezhi	13.31%	94.42%	0.00%	100.00%
Family Health Centre Kollengode	10.73%	92.67%	89.78%	64.60%
Government Tribal Speciality Hospital Kottathara	5.08%	0.00%	0.00%	
Family Health Centre Pallassana	4.56%	86.25%	0.00%	25.20%
Family Health Centre Kalladikode	4.40%	90.37%	89.35%	99.79%

4. Status of Modules Usage in Hospitals

District wise status of live institutions and the count of various modules [Reception, OP Consultation, Lab, Pharmacy] started / functional.

District Name	Live Institutions	Reception	Consultation	Lab	Pharmacy
THIRUVANANTHAPURAM	102	95 (93.1%)	88 (86.3%)	81 (79.4%)	75 (73.5%)
THRISSUR	69	56 (81.2%)	55 (79.7%)	52 (75.4%)	52 (75.4%)
KOZHIKODE	55	46 (83.6%)	34 (61.8%)	36 (65.5%)	34 (61.8%)
ERNAKULAM	53	43 (81.1%)	30 (56.6%)	19 (35.8%)	15 (28.3%)
MALAPPURAM	53	50 (94.3%)	48 (90.6%)	41 (77.4%)	40 (75.5%)
PALAKKAD	44	43 (97.7%)	39 (88.6%)	34 (77.3%)	32 (72.7%)
KANNUR	39	33 (84.6%)	30 (76.9%)	20 (51.3%)	25 (64.1%)
ALAPPUZHA	31	25 (80.6%)	21 (67.7%)	19 (61.3%)	21 (67.7%)
KOTTAYAM	31	22 (71.%)	21 (67.7%)	14 (45.2%)	21 (67.7%)
KOLLAM	30	22 (73.3%)	22 (73.3%)	23 (76.7%)	22 (73.3%)
KASARAGOD	23	19 (82.6%)	17 (73.9%)	14 (60.9%)	17 (73.9%)
IDUKKI	20	20 (100.%)	18 (90.%)	15 (75.%)	18 (90.%)
PATHANAMTHITTA	19	19 (100.%)	16 (84.2%)	15 (78.9%)	15 (78.9%)
WAYANAD	17	17 (100.%)	17 (100.%)	16 (94.1%)	17 (100.%)
Total	586	510 (87.%)	456 (77.8%)	399 (68.1%)	404 (68.9%)

5. Appointment Booking in Hospitals (except Medical Colleges)

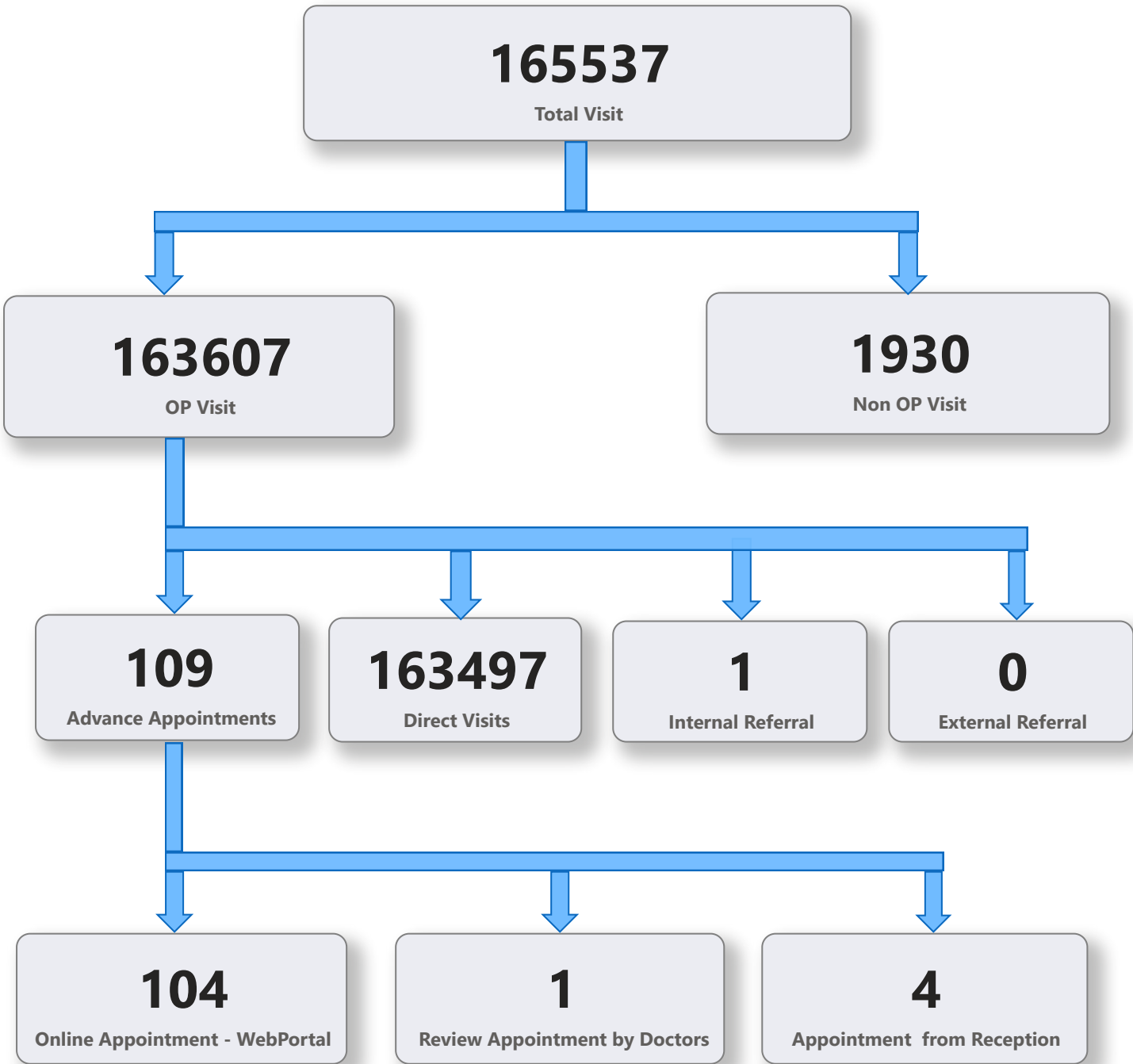

5. 1 Online Appointment Booking in Hospitals (except Medical Colleges)

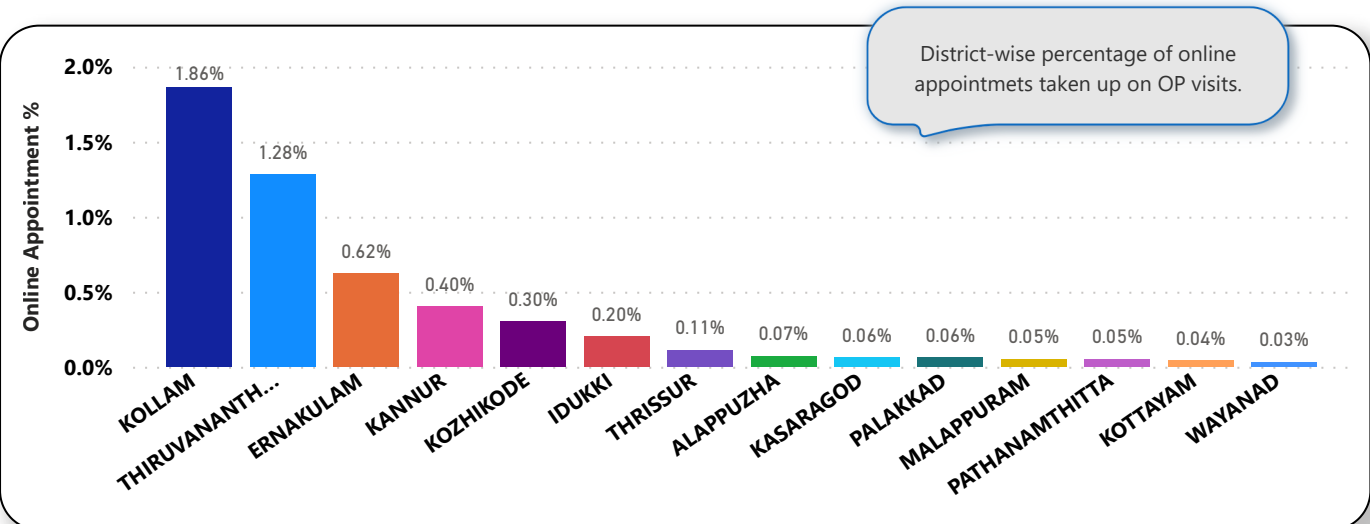
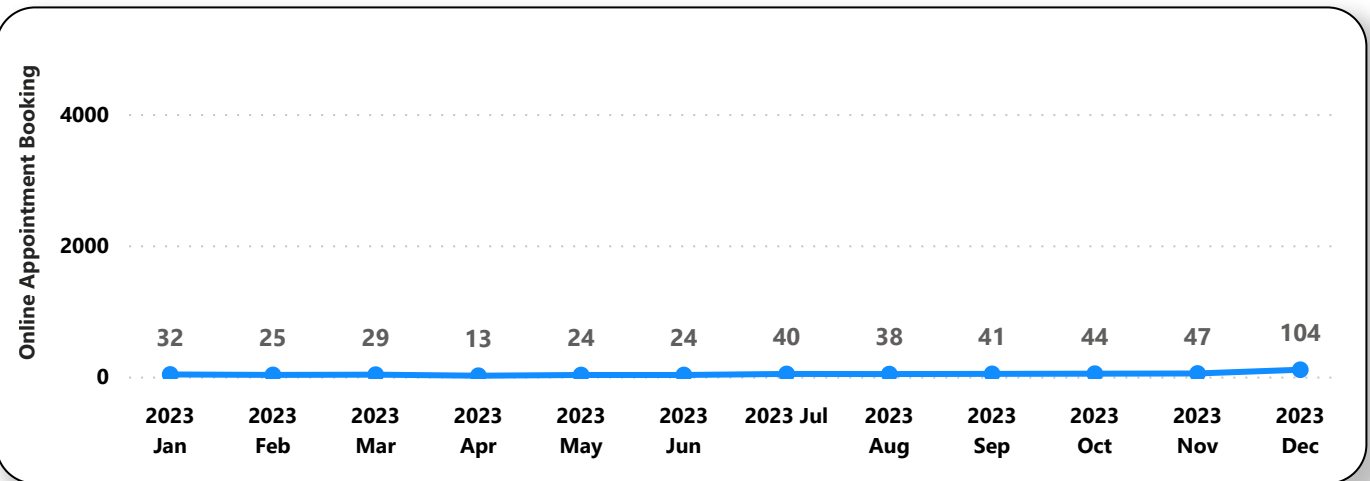
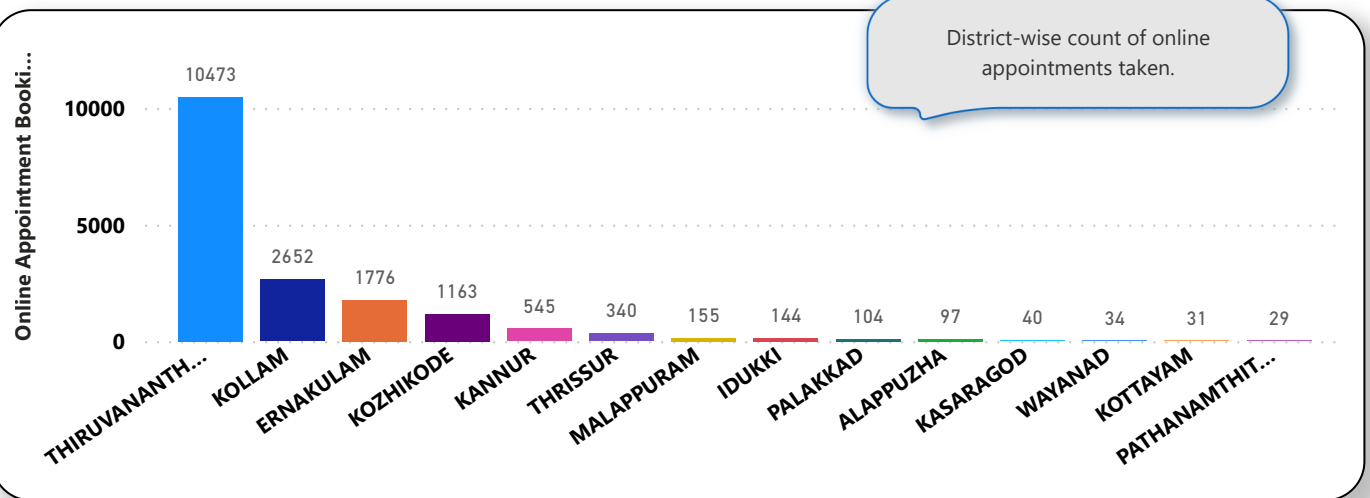

6. eHealth Performance - Reach

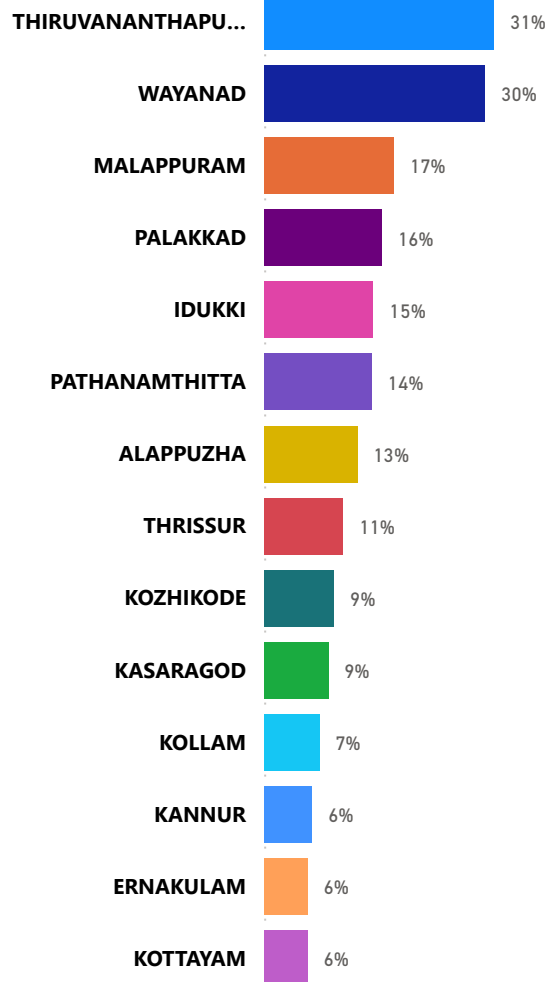

Reach indicates the percentage of population availing services through eHealth. The formula used to calculate is (Number of UHID registered / Population) * 100 %.