

1. eHealth Kerala - Vital Statistics

Hospital Type	Live Institutions
Family Health Centre	56
Urban Primary Health Centre	7
Community Health Centre	3
General Hospital	1
Medical College Hospital	1
Taluk Headquarters Hospital	1
Taluk Hospital	1
Total	70

2. eHealth - District Ranking Matrix Based on Performance of all Institutions (except Medical Colleges)

The ranking matrix showcase the district performance in providing eHealth services through all institutions (except Medical Colleges) based on six different parameters. These parameters include whether the reception module is started or not, UHID Visits, Doctor Consultation, Pharmacy Prescriptions by doctors, Percentage of lab orders through doctors and number of Live Institutions. Based on the ranking, the districts are classified into three broad categories, the best performing districts, the average performing districts and the low performing districts.

The best performing districts should strive to continue to remain in the same position, whereas the average performing as well as the low performing districts should strive to reach to the 'top four' league.

The ranking matrix for the current month December '23 along with previous two months are as given in the table .

District	October	November	December
WAYANAD	1	1	1
PATHANAMTHITTA	2	2	2
IDUKKI	3	3	3
PALAKKAD	3	3	3
MALAPPURAM	4	4	4
KANNUR	4	6	5
KOTTAYAM	4	5	5
THRISSUR	5	5	5
ALAPPUZHA	5	6	6
KASARAGOD	6	7	6
KOLLAM	5	6	6
KOZHIKODE	6	6	6
THIRUVANANTHAPURAM	6	6	6
ERNAKULAM	7	8	7

- Best performing
- Average performing
- Low performing

3. eHealth - Institution Level Ranking (except Medical Colleges)

Hospital	Rank
Family Health Centre Edavilangu	1
Family Health Centre Karalam	1
Family Health Centre Panjal	1
Family Health Centre Pookode	1
Family Health Centre Poomangalam	1
Family Health Centre Thaikkad	1
Family Health Centre Velookkara	1
Urban Family Health Centre V R Puram	1
Family Health Centre Arthat	2
Family Health Centre Chamakkala	2
Family Health Centre Desamangalam	2
Family Health Centre Manaloor	2
Family Health Centre Meloor	2
Family Health Centre Nattika	2
Family Health Centre Nenmanikkara	2
Family Health Centre Thalikulam	2
Family Health Centre Venkitangu	2
Urban Family Health Centre Gosayikunnu	2
Urban Primary Health Centre Anapuzha	2
Urban Primary Health Centre Kachery	2
Family Health Centre Ayyanthole	3
Family Health Centre Elanad	3
Family Health Centre Kaipamangalam	3
Family Health Centre Kodakara	3
Family Health Centre Koolimuttom	3
Family Health Centre Kuzhoor	3
Family Health Centre Mambra	3
Family Health Centre Pariyaram Thrissur	3
Family Health Centre Poomala	3
Family Health Centre Poyya	3
Family Health Centre Thekkumkara	3
Family Health Centre Thrikkur	3
Family Health Centre Vilvattom	3
Family Health Centre Methala	4
Family Health Centre Vallathol Nagar	4

Hospital	Rank
Family Health Centre Engandiyur	15
Family Health Centre Kakkad	14
Family Health Centre Nalukettu	14
Family Health Centre Punnayur	14
Urban Primary Health Centre V R Puram	14
General Hospital Thrissur	13
Community Health Centre Cherpu	12
Family Health Centre Pamboor	12
Family Health Centre P.Vembellur	11
Family Health Centre Mundur	10
Urban Family Health Centre Paravattani	10
Family Health Centre Mullurkara	9
Family Health Centre Pattikkad	9
Family Health Centre Kadangode	8
Taluk Headquarters Hospital Chavakkad	8
Family Health Centre Porkulam	7
Taluk Hospital Pudukad	7
Family Health Centre Madavana	6
Family Health Centre Adat	5
Family Health Centre Aloor	5
Family Health Centre Nadathara	5
Family Health Centre Paralam	5
Urban Family Health Centre Guruvayoor	5
Family Health Centre Methala	4
Family Health Centre Vallathol Nagar	4
Family Health Centre Vaniyamapara	4
Family Health Centre Velur	4
Urban Family Health Centre Porkalanged	4
Family Health Centre Ayyanthole	3
Family Health Centre Elanad	3
Family Health Centre Kaipamangalam	3
Family Health Centre Kodakara	3
Family Health Centre Koolimuttom	3
Family Health Centre Kuzhoor	3
Family Health Centre Mambra	3

3.1 eHealth Performance - Reception Module

Reception Module is considered to be functional in an institution only if the number of total visits for the month is of minimum 500.

District	Institution Count	Institutions with Reception	% of institutions with Reception
IDUKKI	20	20	100.00%
PATHANAMTHITTA	19	19	100.00%
WAYANAD	17	17	100.00%
PALAKKAD	44	43	97.73%
MALAPPURAM	53	50	94.34%
THIRUVANANTHAPURAM	102	95	93.14%
KANNUR	39	33	84.62%
KOZHIKODE	55	46	83.64%
KASARAGOD	23	19	82.61%
THRISSUR	69	56	81.16%
ERNAKULAM	53	43	81.13%
ALAPPUZHA	31	25	80.65%
KOLLAM	30	22	73.33%
KOTTAYAM	31	22	70.97%

Hospital Name
FAMILY HEALTH CENTRE VETILAPPARA
FAMILY HEALTH CENTRE VELLANIKKARA
FAMILY HEALTH CENTRE VARANDARAPPILLY
FAMILY HEALTH CENTRE VALLACHIRA
FAMILY HEALTH CENTRE THIRUVILWAMALA
FAMILY HEALTH CENTRE PUNNAYUR
FAMILY HEALTH CENTRE NALUKETTU
FAMILY HEALTH CENTRE MADAKATHARA
FAMILY HEALTH CENTRE KONDAZHY
FAMILY HEALTH CENTRE KAKKAD
FAMILY HEALTH CENTRE ENGANDIYUR
COMMUNITY HEALTH CENTRE PAZHANJI
COMMUNITY HEALTH CENTRE MULLASSERY

Institutions where the reception module is either not started or not using

3.2 e-Health Performance Trend

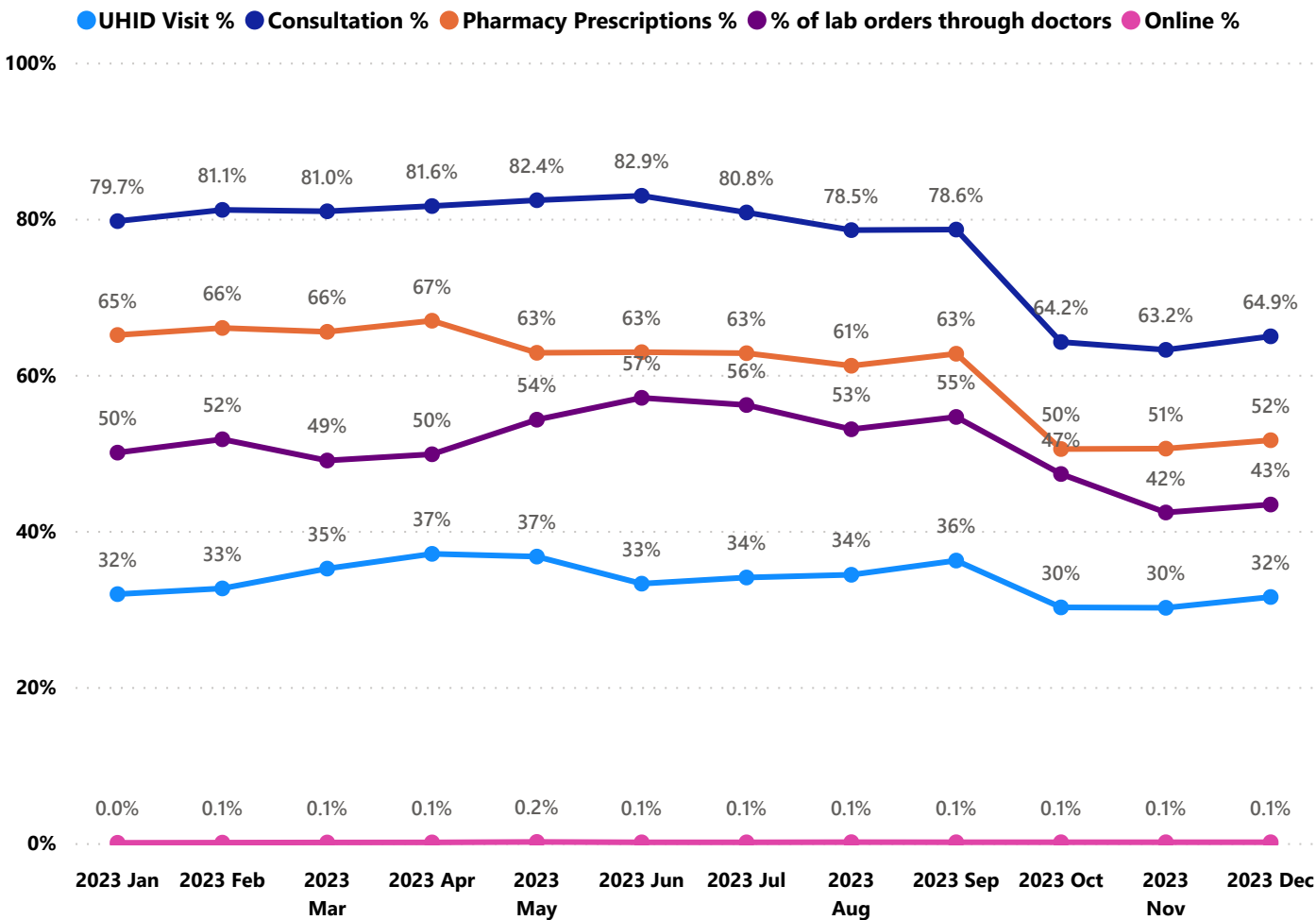

- UHID Visit % is calculated as $(UHID\ Visits / Total\ Visit) \times 100$
- Consultation % is calculated as $(Doctor\ Consultation / OP\ Visits) \times 100$
- Pharmacy % is calculated as $(Pharmacy\ Prescriptions / Total\ OP\ Visits) \times 100$
- Lab % is calculated as $(Lab\ orders\ given\ by\ doctors / Total\ Lab\ Orders) \times 100$
- Online % is calculated as $(Online\ appointments\ via\ web\ portal / Total\ OP\ Visits) \times 100$

3.3 e-Health Performance Indicators

Institutions with atleast 100 UHID visits are listed here.

Hospital	UHID Visit %	Consultation %	Pharmacy Prescriptions %	% of Lab Orders given by Doctors
Family Health Centre Thaikkad	87.50%	99.32%	93.02%	77.67%
Family Health Centre Poomangalam	79.66%	99.26%	91.97%	95.62%
Family Health Centre Edavilangu	79.17%	96.74%	88.68%	57.62%
Urban Family Health Centre V R Puram	76.41%	99.29%	87.41%	100.00%
Urban Primary Health Centre Kachery	70.68%	87.15%	83.15%	11.68%
Family Health Centre Porkulam	69.52%	94.36%	6.22%	0.00%
Family Health Centre Panjal	69.02%	91.98%	86.12%	34.55%
Family Health Centre Meloor	68.57%	85.70%	81.20%	27.00%
Family Health Centre Karalam	64.48%	98.55%	90.12%	79.90%
Family Health Centre Pookode	62.59%	98.90%	83.59%	18.30%
Family Health Centre Velookkara	62.33%	94.61%	90.46%	68.15%
Family Health Centre Kaipamangalam	56.60%	96.93%	75.51%	90.34%
Family Health Centre Nenmanikkara	56.14%	99.25%	87.20%	44.97%
Family Health Centre Poomala	55.12%	92.84%	68.60%	23.92%
Urban Family Health Centre Guruvayoor	54.89%	82.89%	49.45%	27.63%
Urban Family Health Centre Porkalanged	54.81%	91.19%	57.36%	12.74%
Family Health Centre Venkitangu	54.77%	99.74%	85.62%	54.52%
Family Health Centre Manaloor	54.43%	93.16%	82.96%	54.93%
Family Health Centre Adat	53.62%	63.94%	60.01%	47.22%
Family Health Centre Chamakkala	53.11%	96.50%	89.49%	80.55%
Family Health Centre Arthat	52.59%	99.88%	92.07%	54.22%
Urban Family Health Centre Gosayikunnu	50.69%	98.20%	88.33%	10.56%
Family Health Centre Thalikulam	50.01%	98.35%	81.41%	63.28%
Urban Primary Health Centre Anapuzha	46.03%	99.16%	87.78%	96.28%
Family Health Centre Elanad	45.87%	87.28%	92.52%	43.06%
Family Health Centre Ayyanthole	45.44%	89.35%	80.05%	62.64%
Family Health Centre Nattika	43.76%	93.73%	88.13%	29.41%
Family Health Centre Desamangalam	42.22%	99.36%	88.85%	75.00%
Family Health Centre Koolimuttom	39.74%	90.53%	87.89%	84.86%
Family Health Centre Kuzhoor	39.02%	96.62%	90.59%	100.00%
Taluk Headquarters Hospital Chavakkad	38.72%	50.70%	0.24%	66.17%
Family Health Centre Pariyaram Thrissur	38.28%	99.90%	88.72%	73.11%
Family Health Centre Aloor	37.52%	80.39%	79.63%	16.48%
Family Health Centre Kadangode	36.64%	79.99%	61.94%	
Family Health Centre Methala	36.50%	96.58%	79.62%	68.21%
Family Health Centre Paralam	34.58%	81.08%	65.60%	31.37%
Family Health Centre Madavana	34.46%	67.61%	61.06%	60.97%
Family Health Centre Mambra	32.84%	99.64%	91.48%	56.16%

3.3 e-Health Performance Indicators

Institutions with atleast 100 UHID visits are listed here.

Hospital	UHID Visit %	Consultation %	Pharmacy Prescriptions %	% of Lab Orders given by Doctors
General Hospital Thrissur	0.54%	1.92%	0.00%	0.01%
Community Health Centre Cherpu	2.97%	1.02%	0.85%	3.70%
Urban Family Health Centre Paravattani	4.01%	37.02%	15.96%	100.00%
Family Health Centre Velur	5.21%	99.86%	91.64%	89.21%
Taluk Hospital Pudukad	6.54%	86.94%	50.52%	20.33%
Family Health Centre Mullurkara	7.18%	91.44%	50.49%	
Family Health Centre Pattikkad	15.77%	47.71%	47.78%	47.49%
Family Health Centre Mundur	16.64%	26.22%	25.62%	36.90%
Family Health Centre Pamboor	17.90%	64.62%	16.84%	0.85%
Family Health Centre Poyya	20.28%	95.66%	88.57%	58.28%
Family Health Centre Thrikkur	23.97%	98.50%	87.63%	72.41%
Family Health Centre Thekkumkara	26.75%	97.61%	92.67%	48.17%
Family Health Centre P.Vembellur	27.34%	44.62%	26.66%	4.83%
Family Health Centre Vaniyamapara	27.42%	94.39%	67.11%	100.00%
Family Health Centre Vallathol Nagar	30.04%	92.02%	78.10%	61.99%
Family Health Centre Vilvattom	30.72%	97.42%	92.63%	83.35%
Family Health Centre Nadathara	30.97%	86.06%	72.24%	54.28%
Family Health Centre Kodakara	31.81%	91.90%	88.72%	66.05%
Family Health Centre Mambra	32.84%	99.64%	91.48%	56.16%
Family Health Centre Madavana	34.46%	67.61%	61.06%	60.97%
Family Health Centre Paralam	34.58%	81.08%	65.60%	31.37%
Family Health Centre Methala	36.50%	96.58%	79.62%	68.21%
Family Health Centre Kadangode	36.64%	79.99%	61.94%	
Family Health Centre Aloor	37.52%	80.39%	79.63%	16.48%
Family Health Centre Pariyaram Thrissur	38.28%	99.90%	88.72%	73.11%
Taluk Headquarters Hospital Chavakkad	38.72%	50.70%	0.24%	66.17%
Family Health Centre Kuzhoor	39.02%	96.62%	90.59%	100.00%
Family Health Centre Koolimuttom	39.74%	90.53%	87.89%	84.86%
Family Health Centre Desamangalam	42.22%	99.36%	88.85%	75.00%
Family Health Centre Nattika	43.76%	93.73%	88.13%	29.41%
Family Health Centre Ayyanthole	45.44%	89.35%	80.05%	62.64%
Family Health Centre Elanad	45.87%	87.28%	92.52%	43.06%
Urban Primary Health Centre Anapuzha	46.03%	99.16%	87.78%	96.28%
Family Health Centre Thalikulam	50.01%	98.35%	81.41%	63.28%
Urban Family Health Centre Gosayikunnu	50.69%	98.20%	88.33%	10.56%
Family Health Centre Arthat	52.59%	99.88%	92.07%	54.22%
Family Health Centre Chamakkala	53.11%	96.50%	89.49%	80.55%
Family Health Centre Adat	53.62%	63.94%	60.01%	47.22%
Family Health Centre Manaloor	54.43%	93.16%	82.96%	54.93%
Family Health Centre Venkitangu	54.77%	99.74%	85.62%	54.52%

4. Status of Modules Usage in Hospitals

District wise status of live institutions and the count of various modules [Reception, OP Consultation, Lab, Pharmacy] started / functional.

District Name	Live Institutions	Reception	Consultation	Lab	Pharmacy
THIRUVANANTHAPURAM	102	95 (93.1%)	88 (86.3%)	81 (79.4%)	75 (73.5%)
THRISSUR	69	56 (81.2%)	55 (79.7%)	52 (75.4%)	52 (75.4%)
KOZHIKODE	55	46 (83.6%)	34 (61.8%)	36 (65.5%)	34 (61.8%)
ERNAKULAM	53	43 (81.1%)	30 (56.6%)	19 (35.8%)	15 (28.3%)
MALAPPURAM	53	50 (94.3%)	48 (90.6%)	41 (77.4%)	40 (75.5%)
PALAKKAD	44	43 (97.7%)	39 (88.6%)	34 (77.3%)	32 (72.7%)
KANNUR	39	33 (84.6%)	30 (76.9%)	20 (51.3%)	25 (64.1%)
ALAPPUZHA	31	25 (80.6%)	21 (67.7%)	19 (61.3%)	21 (67.7%)
KOTTAYAM	31	22 (71.%)	21 (67.7%)	14 (45.2%)	21 (67.7%)
KOLLAM	30	22 (73.3%)	22 (73.3%)	23 (76.7%)	22 (73.3%)
KASARAGOD	23	19 (82.6%)	17 (73.9%)	14 (60.9%)	17 (73.9%)
IDUKKI	20	20 (100.%)	18 (90.%)	15 (75.%)	18 (90.%)
PATHANAMTHITTA	19	19 (100.%)	16 (84.2%)	15 (78.9%)	15 (78.9%)
WAYANAD	17	17 (100.%)	17 (100.%)	16 (94.1%)	17 (100.%)
Total	586	510 (87.%)	456 (77.8%)	399 (68.1%)	404 (68.9%)

5. Appointment Booking in Hospitals (except Medical Colleges)

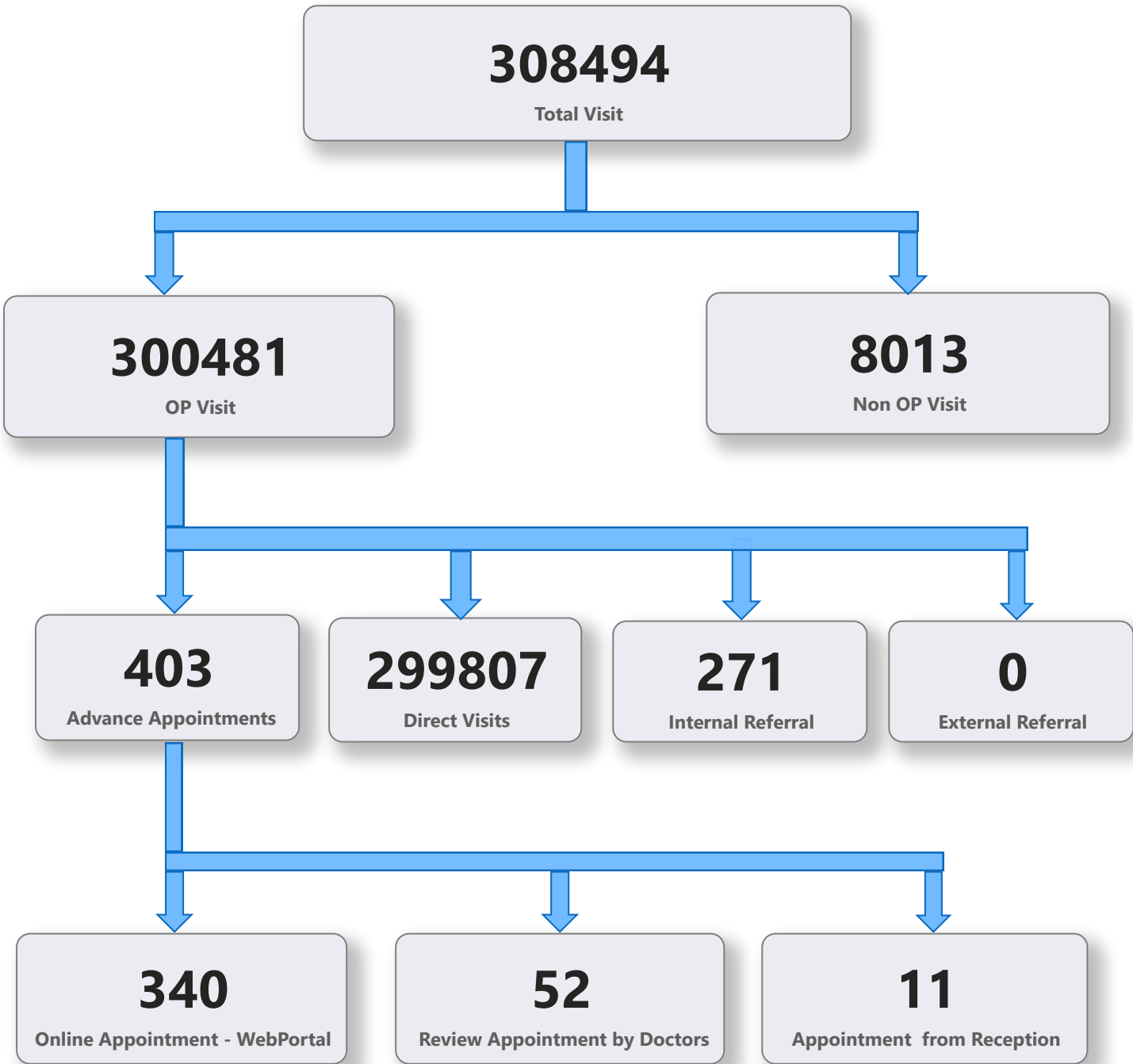

5. 1 Online Appointment Booking in Hospitals (except Medical Colleges)

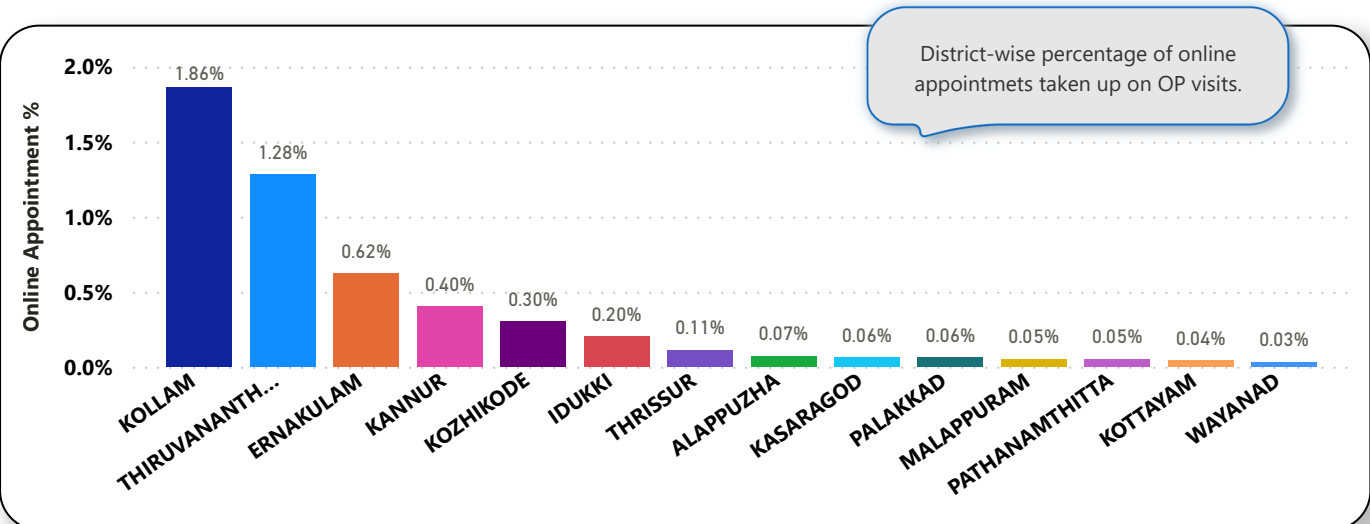
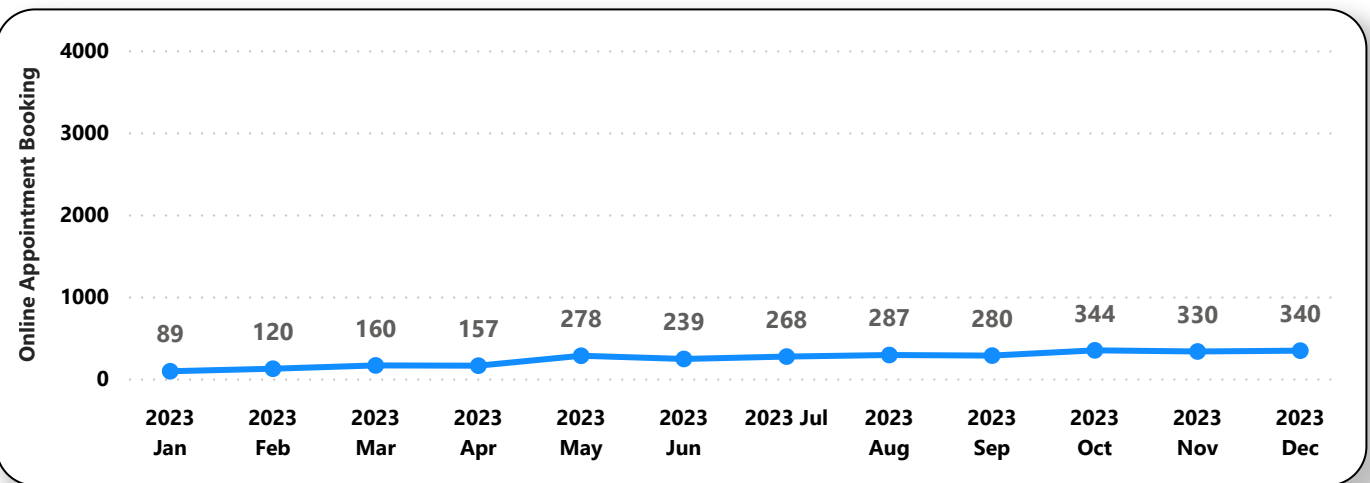
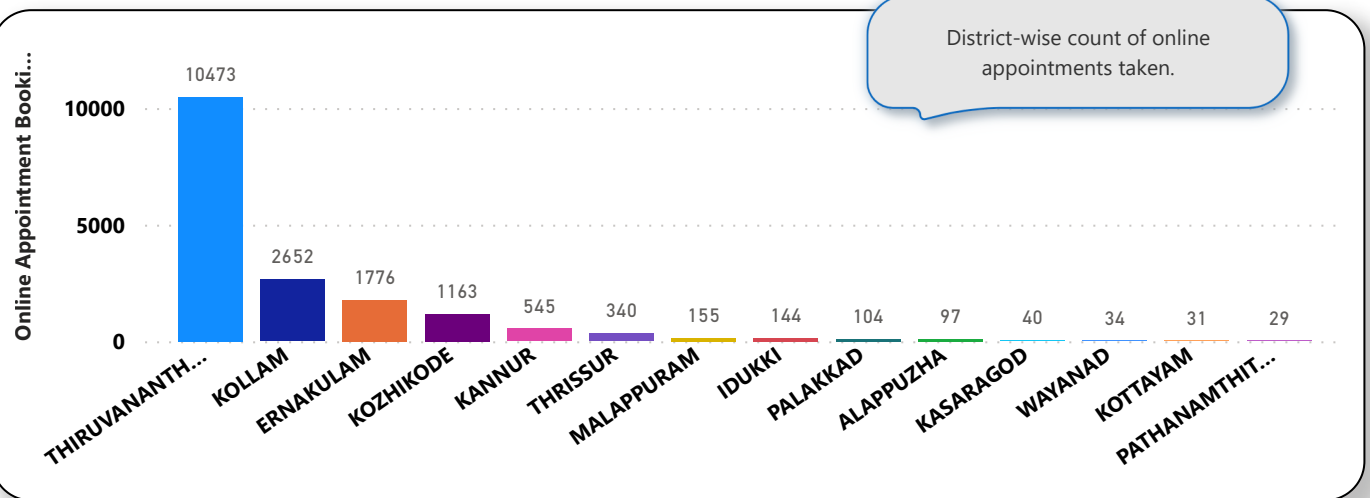

6. eHealth Performance - Reach

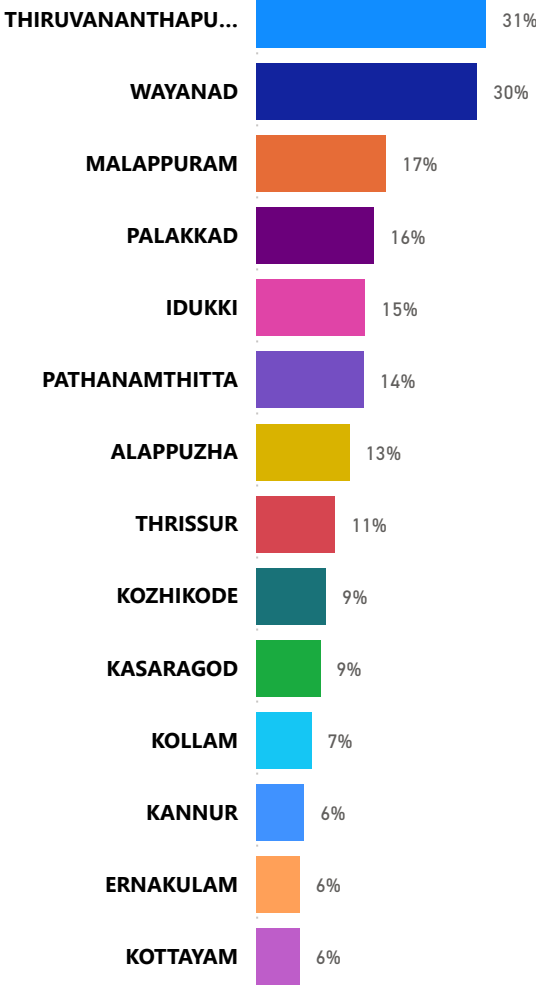

Reach indicates the percentage of population availing services through eHealth. The formula used to calculate is (Number of UHID registered / Population) * 100 %.