

1. eHealth Kerala - Vital Statistics

Hospital Type	Live Institutions
Family Health Centre	31
Urban Primary Health Centre	5
Community Health Centre	1
General Hospital	1
Medical College Hospital	1
Specialty Hospital - Women Children	1
Total	40

2. eHealth - District Ranking Matrix Based on Performance of all Institutions (except Medical Colleges)

The ranking matrix showcase the district performance in providing eHealth services through all institutions (except Medical Colleges) based on six different parameters. These parameters include whether the reception module is started or not, UHID Visits, Doctor Consultation, Pharmacy Prescriptions by doctors, Percentage of lab orders through doctors and number of Live Institutions. Based on the ranking, the districts are classified into three broad categories, the best performing districts, the average performing districts and the low performing districts.

The best performing districts should strive to continue to remain in the same position, whereas the average performing as well as the low performing districts should strive to reach to the 'top four' league.

The ranking matrix for the current month November '23 along with previous two months are as given in the table .

District	September	October	November
WAYANAD	1	1	1
PATHANAMTHITTA	2	2	2
IDUKKI	3	3	3
PALAKKAD	3	3	3
MALAPPURAM	5	4	4
KOTTAYAM	5	4	5
THRISSUR	4	5	5
ALAPPUZHA	6	5	6
KANNUR	5	4	6
KOLLAM	5	5	6
KOZHIKODE	7	6	6
THIRUVANANTHAPURAM	7	6	6
KASARAGOD	8	6	7
ERNAKULAM	9	7	8

- Best performing
- Average performing
- Low performing

3. eHealth - Institution Level Ranking (except Medical Colleges)

Hospital	Rank
Family Health Centre Cherukunnu	1
Family Health Centre Malappattam	1
Family Health Centre Parassinikadavu	1
Family Health Centre Alakode Therthally	2
Family Health Centre Kankol Alappadamba	2
Family Health Centre Morazha Fisheries	2
Family Health Centre Ramanthali	2
Family Health Centre Anjarakkandy	3
Family Health Centre Cheruthazham	3
Family Health Centre Eramam Kuttur	3
Family Health Centre Kalliassery	3
Family Health Centre Munderi	3
Family Health Centre Valapattanam	3
Family Health Centre Chirakkal	4
Urban Primary Health Centre Panoor	4
Community Health Centre Mattool	5
Family Health Centre Kottiyoor	5
Family Health Centre Pattuvam	5
Family Health Centre Pulingome	5
Family Health Centre Narath	6
Family Health Centre Kadirur	7
Family Health Centre Koodali	7
Urban Primary Health Centre Maithanappally	7
Family Health Centre Kadannappally	8
Family Health Centre Mokeri	8
Family Health Centre New Mahe	8
Community Health Centre Pattiam	9
Family Health Centre Thillenkerry	9
Urban Primary Health Centre Koovode	9
Urban Primary Health Centre Porora	9
Family Health Centre Muzhappilangad	10
Family Health Centre Puthiyangadi Fisheries	10
Ek Nayanar Memorial Govt. Women And Children Hospital Mangattuparamba	11
Family Health Centre Kottayam Malabar	11
Family Health Centre Ettikulam	12
Family Health Centre Udayagiri	12

3.1 eHealth Performance - Reception Module

Reception Module is considered to be functional in an institution only if the number of total visits for the month is of minimum 500.

District	Institution Count	Institutions with Reception	% of institutions with Reception
IDUKKI	20	20	100.00%
PALAKKAD	44	43	97.73%
PATHANAMTHITTA	19	18	94.74%
MALAPPURAM	53	50	94.34%
WAYANAD	17	16	94.12%
THIRUVANANTHAPURAM	102	95	93.14%
KANNUR	39	34	87.18%
ALAPPUZHA	31	27	87.10%
KASARAGOD	23	20	86.96%
THRISSUR	69	59	85.51%
KOZHIKODE	54	46	85.19%
ERNAKULAM	51	39	76.47%
KOTTAYAM	31	23	74.19%
KOLLAM	30	22	73.33%

Hospital Name
URBAN PRIMARY HEALTH CENTRE KOLASSERY
GENERAL HOSPITAL THALASSERY
FAMILY HEALTH CENTRE UDAYAGIRI
FAMILY HEALTH CENTRE KUNHIMANGALAM
FAMILY HEALTH CENTRE ETTIKULAM

Institutions where the reception module is either not started or not using

3.2 e-Health Performance Trend

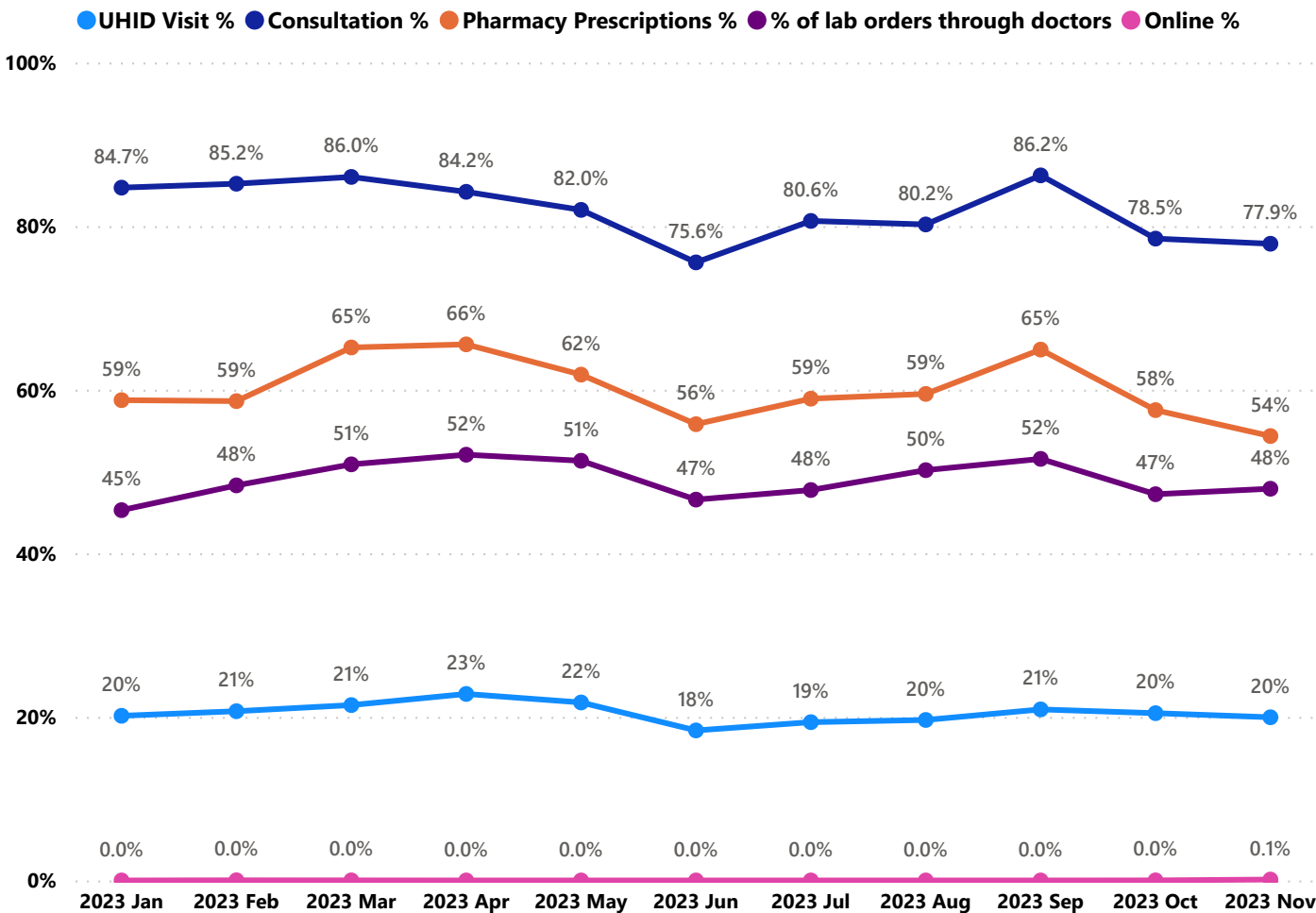

- UHID Visit % is calculated as $(UHID\ Visits / Total\ Visit) * 100$
- Consultation % is calculated as $(Doctor\ Consultation / OP\ Visits) * 100$
- Pharmacy % is calculated as $(Pharmacy\ Prescriptions / Total\ OP\ Visits) * 100$
- Lab % is calculated as $(Lab\ orders\ given\ by\ doctors / Total\ Lab\ Orders) * 100$
- Online % is calculated as $(Online\ appointments\ via\ web\ portal / Total\ OP\ Visits) * 100$

3.3 e-Health Performance Indicators

Institutions with atleast 100 UHID visits are listed here.

Hospital	UHID Visit %	Consultation %	Pharmacy Prescriptions %	% of Lab Orders given by Doctors
Family Health Centre Parassinikadavu	54.26%	96.73%	84.18%	74.47%
Family Health Centre Cherukunnu	45.46%	97.55%	83.44%	59.41%
Family Health Centre Malappattam	44.52%	90.27%	84.62%	90.23%
Family Health Centre Anjarakkandy	41.78%	80.57%	74.74%	20.43%
Family Health Centre Kalliassery	38.06%	98.37%	79.73%	72.87%
Family Health Centre Alakode Therthally	37.80%	99.42%	92.64%	39.35%
Family Health Centre Kottiyoor	36.16%	66.84%	64.96%	24.46%
Family Health Centre Morazha Fisheries	36.14%	96.49%	86.16%	31.44%
Family Health Centre Ramanthali	30.52%	94.26%	86.47%	43.09%
Family Health Centre Eramam Kuttur	28.47%	84.08%	81.89%	24.62%
Family Health Centre Narath	26.25%	61.40%	57.60%	42.34%
Family Health Centre Kankol Alappadamba	26.09%	97.93%	87.49%	64.12%
Family Health Centre Pulingome	25.78%	66.14%	61.70%	47.51%
Family Health Centre Kadannappally	25.67%	37.60%	11.68%	9.09%
Family Health Centre New Mahe	22.26%	46.33%	0.00%	100.00%
Family Health Centre Valapattanam	19.78%	98.62%	83.41%	61.75%
Family Health Centre Pattuvam	19.70%	77.07%	74.19%	17.17%
Family Health Centre Cheruthazham	18.23%	96.96%	82.98%	66.12%
Family Health Centre Chirakkal	17.54%	91.45%	78.29%	42.62%
Family Health Centre Mokeri	16.04%	52.24%	2.60%	100.00%
Urban Primary Health Centre Porora	14.74%	42.85%	34.90%	78.26%
Family Health Centre Kadirur	12.93%	68.05%	54.31%	90.20%
Urban Primary Health Centre Maithanappally	11.02%	63.78%	49.32%	41.41%
Family Health Centre Munderi	9.51%	98.69%	87.23%	87.48%
Family Health Centre Puthiyangadi Fisheries	8.31%	79.38%	1.57%	
Community Health Centre Mattool	7.36%	85.48%	61.00%	18.56%
Ek Nayanar Memorial Govt. Women And Children Hospital Mangattuparamba	6.48%	45.86%	0.00%	
Urban Primary Health Centre Panoor	6.27%	94.77%	67.92%	73.91%
Family Health Centre Thillenkerry	5.84%	48.89%	0.03%	50.00%
Community Health Centre Pattiam	5.68%	92.52%	0.00%	
Family Health Centre Koodali	4.89%	73.69%	51.25%	80.12%
Family Health Centre Muzhappilangad	4.26%	82.98%	0.02%	0.89%

4. Status of Modules Usage in Hospitals

District wise status of live institutions and the count of various modules [Reception, OP Consultation, Lab, Pharmacy] started / functional.

District Name	Live Institutions	Reception	Consultation	Lab	Pharmacy
THIRUVANANTHAPURAM	102	95 (93.1%)	88 (86.3%)	75 (73.5%)	72 (70.6%)
THRISSUR	69	59 (85.5%)	57 (82.6%)	55 (79.7%)	52 (75.4%)
KOZHIKODE	54	46 (85.2%)	36 (66.7%)	37 (68.5%)	35 (64.8%)
MALAPPURAM	53	50 (94.3%)	49 (92.5%)	40 (75.5%)	41 (77.4%)
ERNAKULAM	51	38 (74.5%)	26 (51.%)	21 (41.2%)	16 (31.4%)
PALAKKAD	44	43 (97.7%)	40 (90.9%)	36 (81.8%)	32 (72.7%)
KANNUR	39	34 (87.2%)	31 (79.5%)	25 (64.1%)	24 (61.5%)
ALAPPUZHA	31	27 (87.1%)	22 (71.%)	22 (71.%)	22 (71.%)
KOTTAYAM	31	23 (74.2%)	21 (67.7%)	15 (48.4%)	21 (67.7%)
KOLLAM	30	22 (73.3%)	22 (73.3%)	23 (76.7%)	22 (73.3%)
KASARAGOD	23	20 (87.%)	16 (69.6%)	12 (52.2%)	15 (65.2%)
IDUKKI	20	20 (100.%)	18 (90.%)	17 (85.%)	18 (90.%)
PATHANAMTHITTA	19	18 (94.7%)	17 (89.5%)	14 (73.7%)	14 (73.7%)
WAYANAD	17	16 (94.1%)	16 (94.1%)	16 (94.1%)	16 (94.1%)
Total	583	511 (87.7%)	459 (78.7%)	408 (70.%)	400 (68.6%)

5. Appointment Booking in Hospitals (except Medical Colleges)

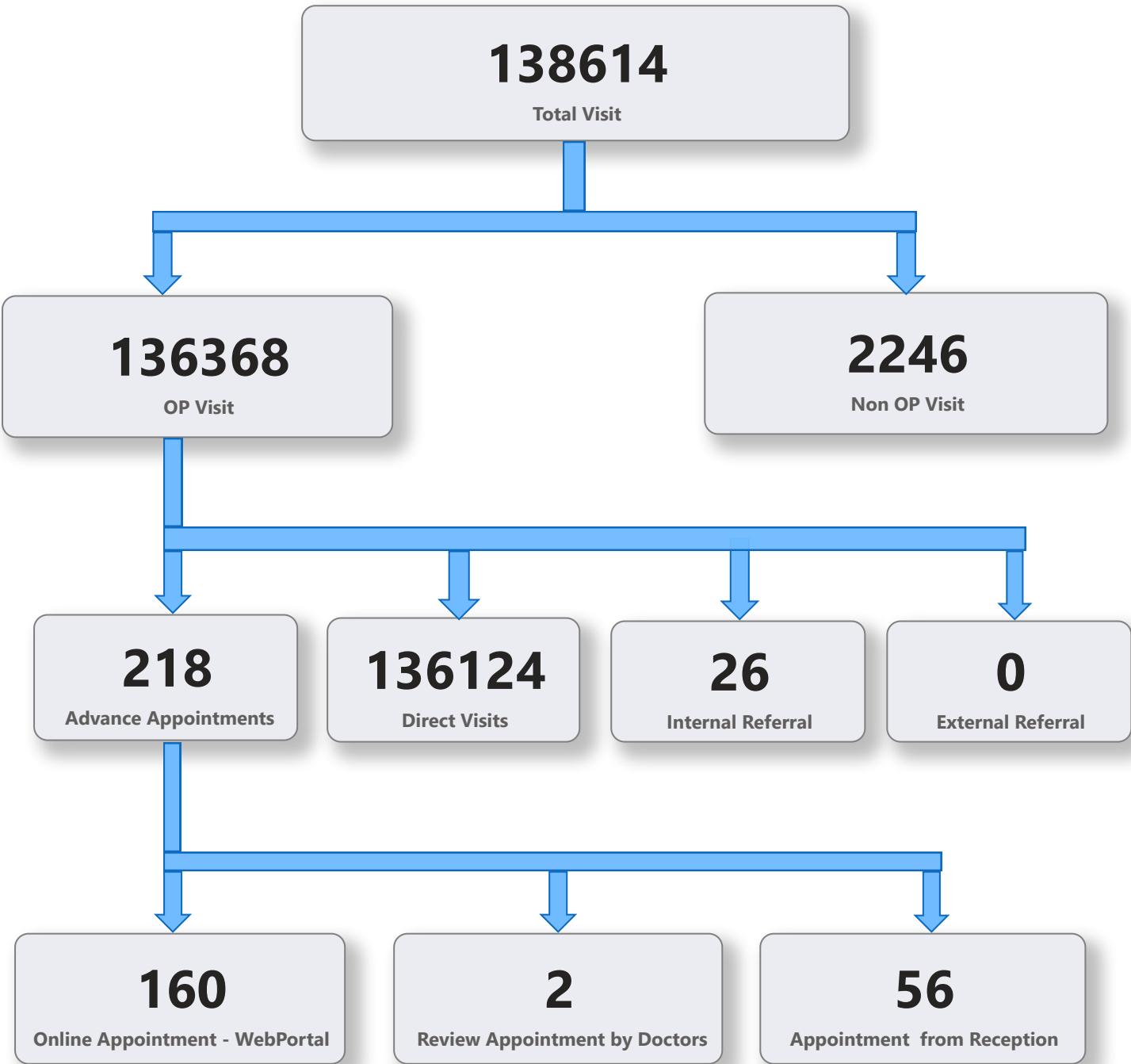

5. 1 Online Appointment Booking in Hospitals (except Medical Colleges)

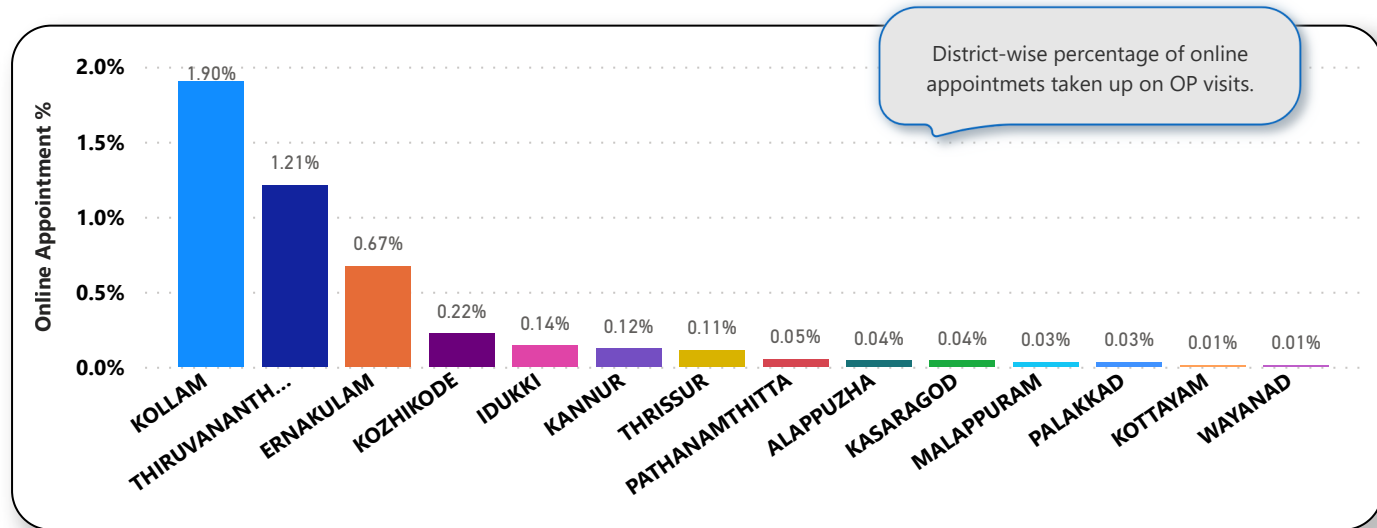
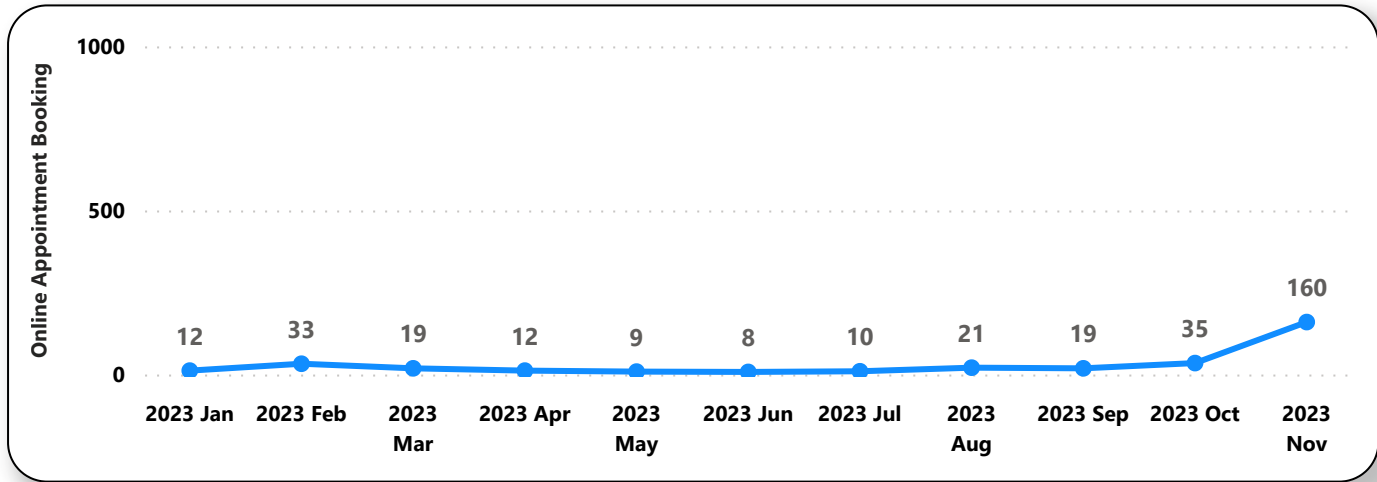
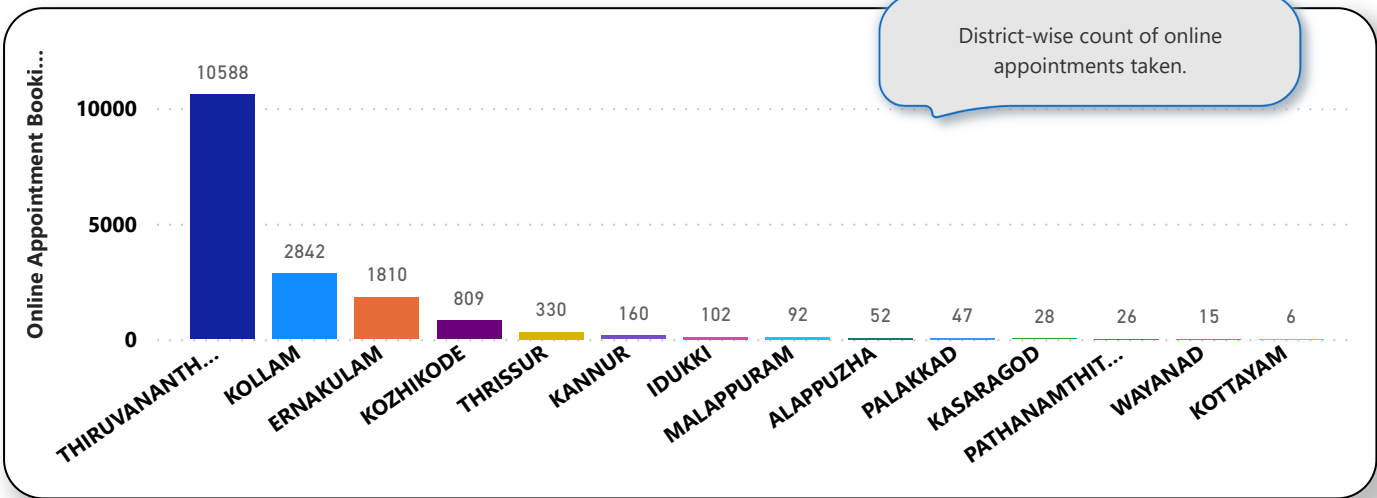

6. eHealth Performance - Reach

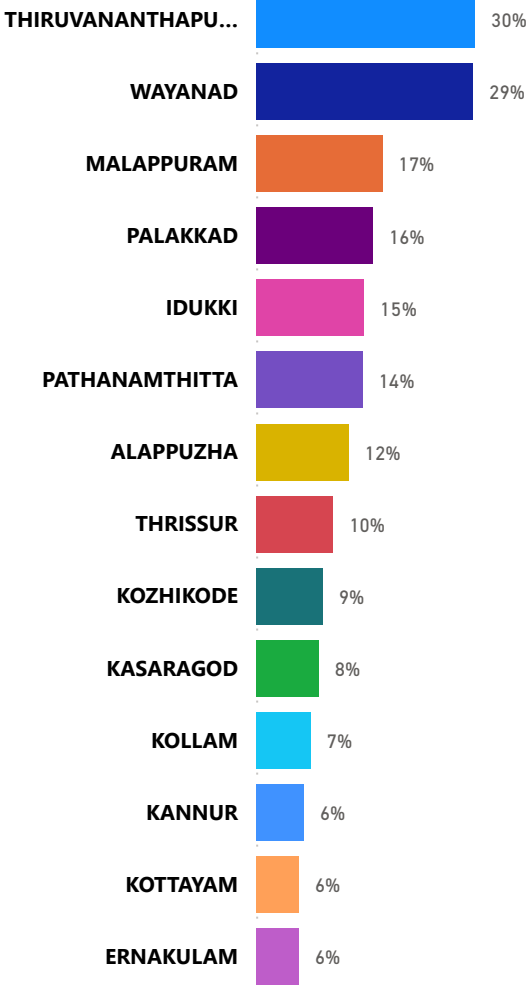

Reach indicates the percentage of population availing services through eHealth. The formula used to calculate is (Number of UHID registered / Population) * 100 %.