

1. eHealth Kerala - Vital Statistics

Hospital Type	Live Institutions
Family Health Centre	25
General Hospital	3
Community Health Centre	1
Medical College Hospital	1
Taluk Headquarters Hospital	1
Urban Primary Health Centre	1
Total	32

2. eHealth - District Ranking Matrix Based on Performance of all Institutions (except Medical Colleges)

The ranking matrix showcase the district performance in providing eHealth services through all institutions (except Medical Colleges) based on six different parameters. These parameters include whether the reception module is started or not, UHID Visits, Doctor Consultation, Pharmacy Prescriptions by doctors, Percentage of lab orders through doctors and number of Live Institutions. Based on the ranking, the districts are classified into three broad categories, the best performing districts, the average performing districts and the low performing districts.

The best performing districts should strive to continue to remain in the same position, whereas the average performing as well as the low performing districts should strive to reach to the 'top four' league.

The ranking matrix for the current month November '23 along with previous two months are as given in the table .

District	September	October	November
WAYANAD	1	1	1
PATHANAMTHITTA	2	2	2
IDUKKI	3	3	3
PALAKKAD	3	3	3
MALAPPURAM	5	4	4
KOTTAYAM	5	4	5
THRISSUR	4	5	5
ALAPPUZHA	6	5	6
KANNUR	5	4	6
KOLLAM	5	5	6
KOZHIKODE	7	6	6
THIRUVANANTHAPURAM	7	6	6
KASARAGOD	8	6	7
ERNAKULAM	9	7	8

- Best performing
- Average performing
- Low performing

3. eHealth - Institution Level Ranking (except Medical Colleges)

Hospital	Rank
Family Health Centre Meenachil	1
Family Health Centre Moonnilavu	1
Family Health Centre Vellavoor	1
Family Health Centre Brahmamangalam	2
Family Health Centre Kuruppanthara	2
Family Health Centre Marangattupally	2
Family Health Centre Panachikkadu	2
Family Health Centre Udayanapuram	2
Family Health Centre Maravanthuruthu	3
Family Health Centre Paippad	3
Family Health Centre Veliyannoor	3
Urban Primary Health Centre Perunna	3
Family Health Centre Madappally	4
Family Health Centre Manarcad	4
Family Health Centre Parampuzha	4
Family Health Centre Mutholy	5
Family Health Centre Nattakom	6
Family Health Centre Velloor	6
Family Health Centre Erattupetta	7
Family Health Centre Vazhoor	7
Family Health Centre Kallara	8
Community Health Centre Mundakayam	9
Taluk Headquarters Hospital Pampady	9
Family Health Centre Poonjar	10

3.1 eHealth Performance - Reception Module

Reception Module is considered to be functional in an institution only if the number of total visits for the month is of minimum 500.

District	Institution Count	Institutions with Reception	% of institutions with Reception
IDUKKI	20	20	100.00%
PALAKKAD	44	43	97.73%
PATHANAMTHITTA	19	18	94.74%
MALAPPURAM	53	50	94.34%
WAYANAD	17	16	94.12%
THIRUVANANTHAPURAM	102	95	93.14%
KANNUR	39	34	87.18%
ALAPPUZHA	31	27	87.10%
KASARAGOD	23	20	86.96%
THRISSUR	69	59	85.51%
KOZHIKODE	54	46	85.19%
ERNAKULAM	51	39	76.47%
KOTTAYAM	31	23	74.19%
KOLLAM	30	22	73.33%

Hospital Name
GENERAL HOSPITAL PALA
GENERAL HOSPITAL KOTTAYAM
GENERAL HOSPITAL KANJIRAPALLY
FAMILY HEALTH CENTRE THOTTACKAD
FAMILY HEALTH CENTRE POONJAR
FAMILY HEALTH CENTRE MEENADOM
FAMILY HEALTH CENTRE KADUTHURUTHY
COMMUNITY HEALTH CENTRE RAMAPURAM

Institutions where the reception module is either not started or not using



3.2 e-Health Performance Trend

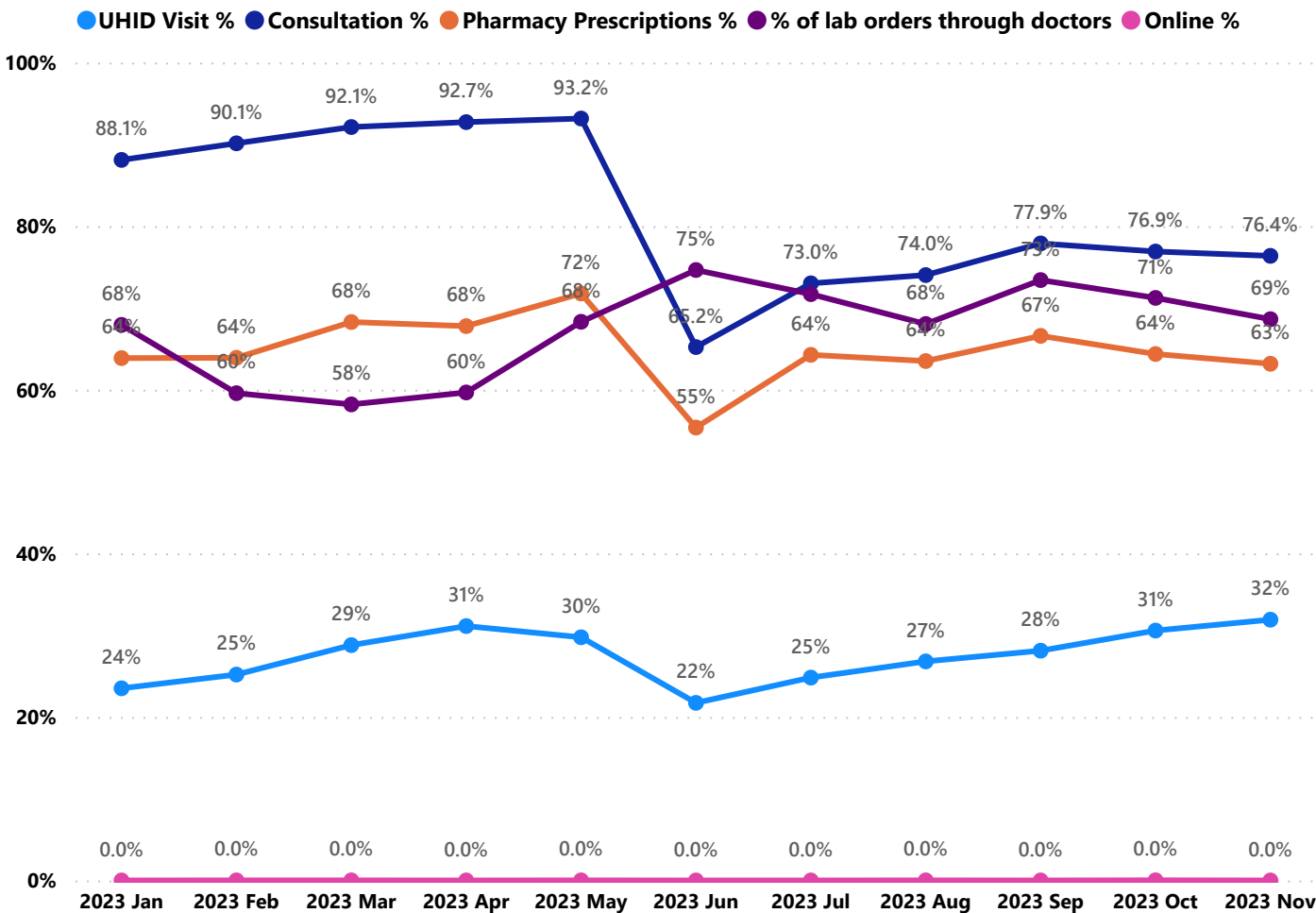

- UHID Visit % is calculated as  $(UHID\ Visits / Total\ Visit) * 100$
- Consultation % is calculated as  $(Doctor\ Consultation / OP\ Visits) * 100$
- Pharmacy % is calculated as  $(Pharmacy\ Prescriptions / Total\ OP\ Visits) * 100$
- Lab % is calculated as  $(Lab\ orders\ given\ by\ doctors / Total\ Lab\ Orders) * 100$
- Online % is calculated as  $(Online\ appointments\ via\ web\ portal / Total\ OP\ Visits) * 100$

3.3 e-Health Performance Indicators

Institutions with atleast 100 UHID visits are listed here.

Hospital	UHID Visit %	Consultation %	Pharmacy Prescriptions %	% of Lab Orders given by Doctors
Family Health Centre Moonnilavu	84.82%	99.32%	99.27%	47.76%
Family Health Centre Vellavoor	82.32%	97.56%	100.00%	100.00%
Family Health Centre Meenachil	64.93%	97.00%	89.45%	60.98%
Family Health Centre Udayanapuram	54.84%	95.93%	99.64%	40.36%
Family Health Centre Kuruppanthara	53.58%	99.54%	91.11%	66.67%
Family Health Centre Panachikkadu	53.52%	97.35%	92.98%	59.54%
Family Health Centre Brahmamangalam	51.05%	99.82%	100.00%	78.31%
Family Health Centre Vazhoor	42.07%	46.51%	23.56%	83.96%
Family Health Centre Marangattupally	41.06%	94.59%	92.55%	66.78%
Family Health Centre Maravanthuruthu	38.46%	97.61%	81.64%	100.00%
Family Health Centre Veliyannoor	38.45%	97.62%	89.46%	41.89%
Family Health Centre Paippad	38.43%	98.12%	100.00%	100.00%
Family Health Centre Mutholy	35.14%	81.93%	63.03%	100.00%
Family Health Centre Madappally	28.84%	94.78%	68.88%	100.00%
Family Health Centre Kallara	28.41%	42.44%	38.96%	33.89%
Family Health Centre Parampuzha	26.84%	87.22%	80.12%	99.07%
Family Health Centre Nattakom	21.94%	88.04%	26.08%	100.00%
Urban Primary Health Centre Perunna	20.80%	98.79%	97.63%	82.98%
Family Health Centre Erattupetta	16.60%	86.13%	29.33%	44.07%
Family Health Centre Manarcad	14.94%	99.45%	96.49%	100.00%
Family Health Centre Velloor	10.88%	64.70%	60.13%	100.00%
Community Health Centre Mundakayam	4.52%	2.83%	0.00%	

4. Status of Modules Usage in Hospitals

District wise status of live institutions and the count of various modules [Reception, OP Consultation, Lab, Pharmacy] started / functional.

District Name	Live Institutions	Reception	Consultation	Lab	Pharmacy
THIRUVANANTHAPURAM	102	95 (93.1%)	88 (86.3%)	75 (73.5%)	72 (70.6%)
THRISSUR	69	59 (85.5%)	57 (82.6%)	55 (79.7%)	52 (75.4%)
KOZHIKODE	54	46 (85.2%)	36 (66.7%)	37 (68.5%)	35 (64.8%)
MALAPPURAM	53	50 (94.3%)	49 (92.5%)	40 (75.5%)	41 (77.4%)
ERNAKULAM	51	38 (74.5%)	26 (51.%)	21 (41.2%)	16 (31.4%)
PALAKKAD	44	43 (97.7%)	40 (90.9%)	36 (81.8%)	32 (72.7%)
KANNUR	39	34 (87.2%)	31 (79.5%)	25 (64.1%)	24 (61.5%)
ALAPPUZHA	31	27 (87.1%)	22 (71.%)	22 (71.%)	22 (71.%)
KOTTAYAM	31	23 (74.2%)	21 (67.7%)	15 (48.4%)	21 (67.7%)
KOLLAM	30	22 (73.3%)	22 (73.3%)	23 (76.7%)	22 (73.3%)
KASARAGOD	23	20 (87.%)	16 (69.6%)	12 (52.2%)	15 (65.2%)
IDUKKI	20	20 (100.%)	18 (90.%)	17 (85.%)	18 (90.%)
PATHANAMTHITTA	19	18 (94.7%)	17 (89.5%)	14 (73.7%)	14 (73.7%)
WAYANAD	17	16 (94.1%)	16 (94.1%)	16 (94.1%)	16 (94.1%)
Total	583	511 (87.7%)	459 (78.7%)	408 (70.%)	400 (68.6%)

5. Appointment Booking in Hospitals (except Medical Colleges)

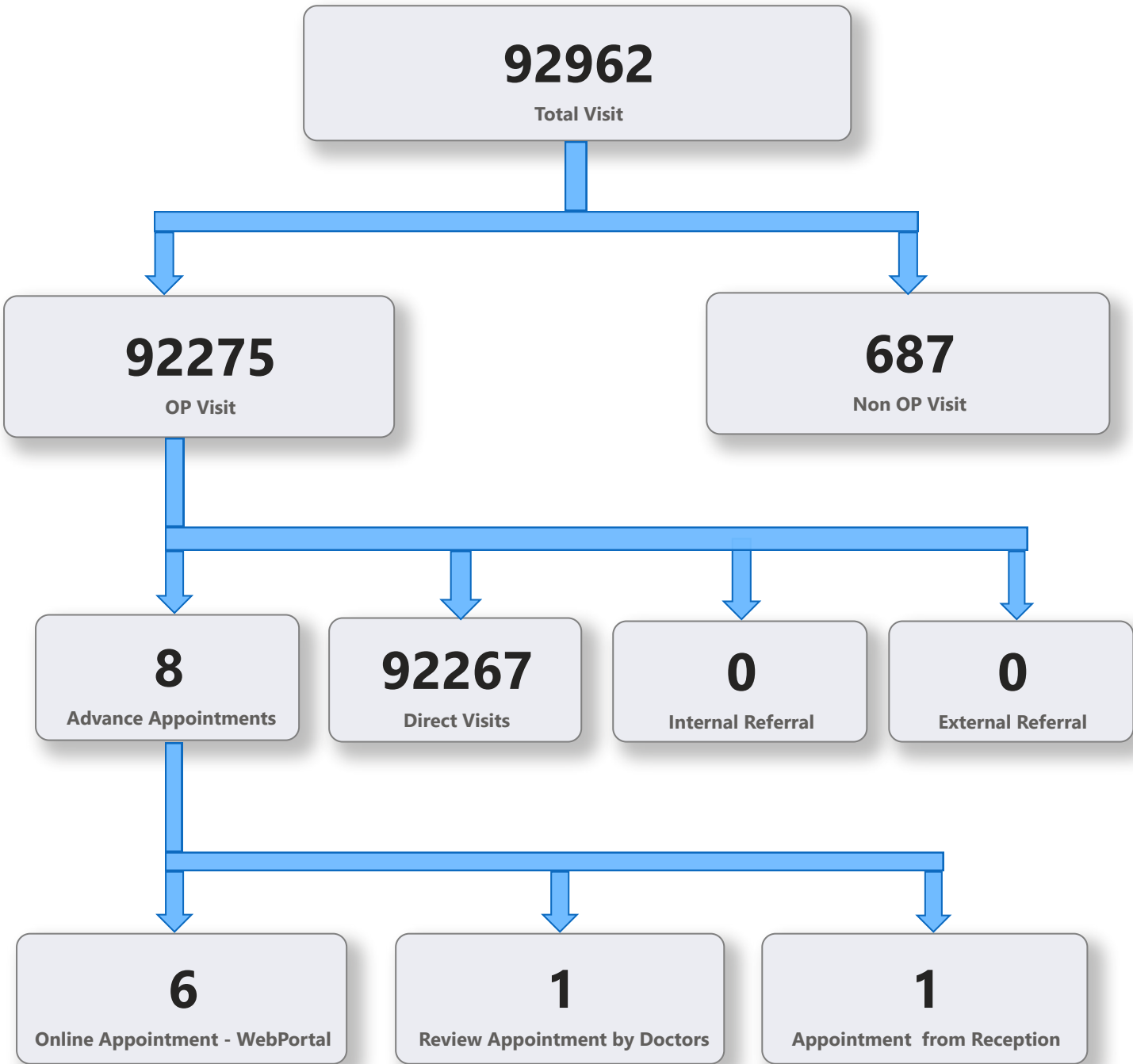

5. 1 Online Appointment Booking in Hospitals (except Medical Colleges)

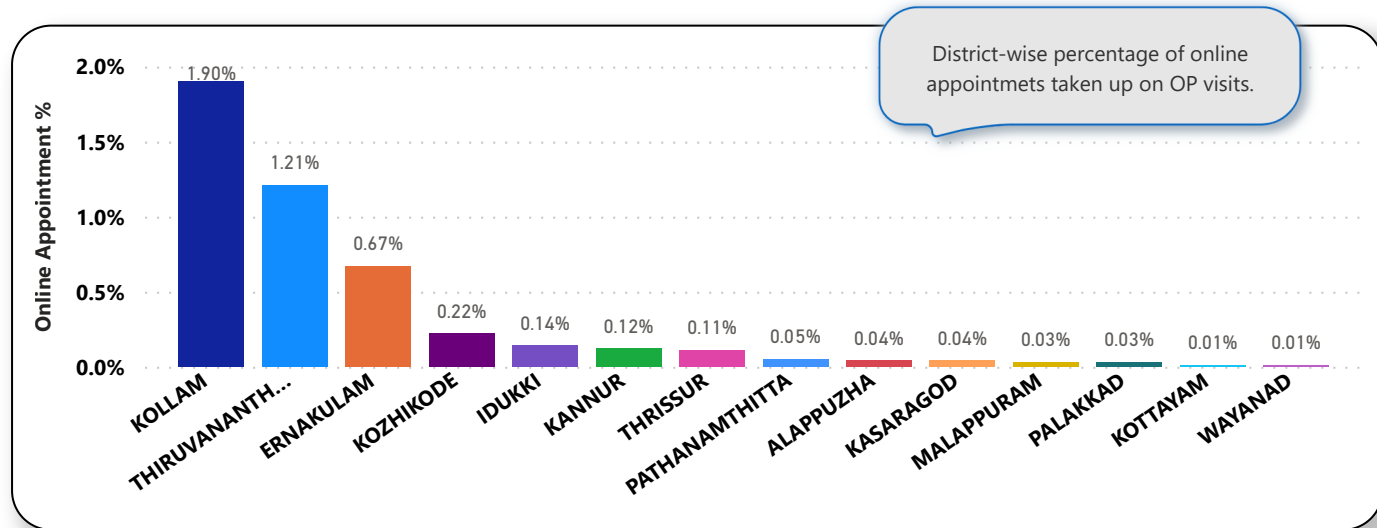
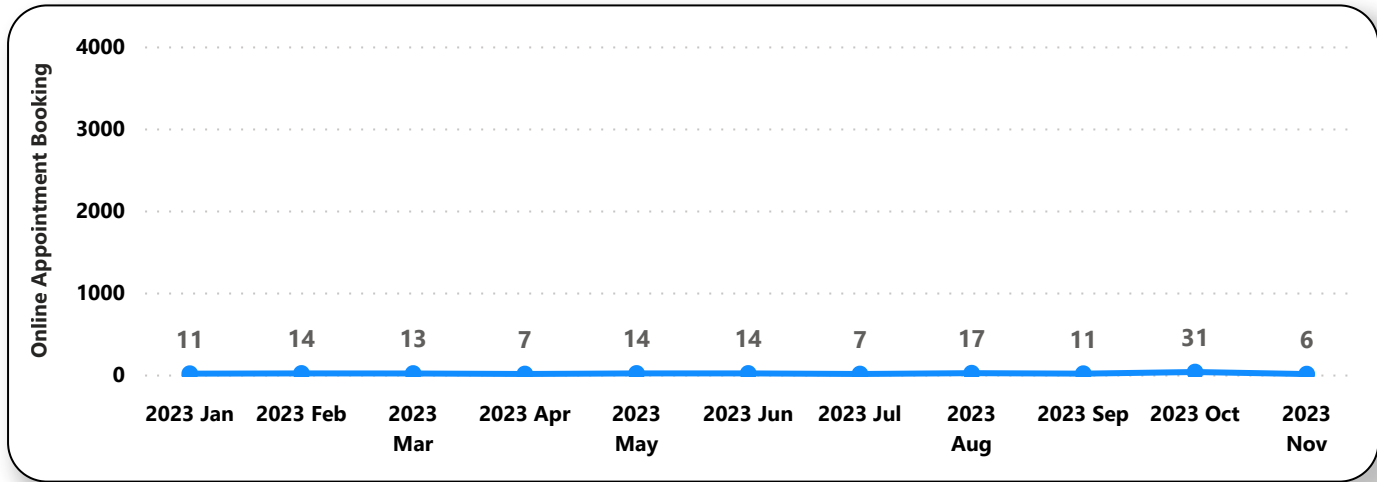
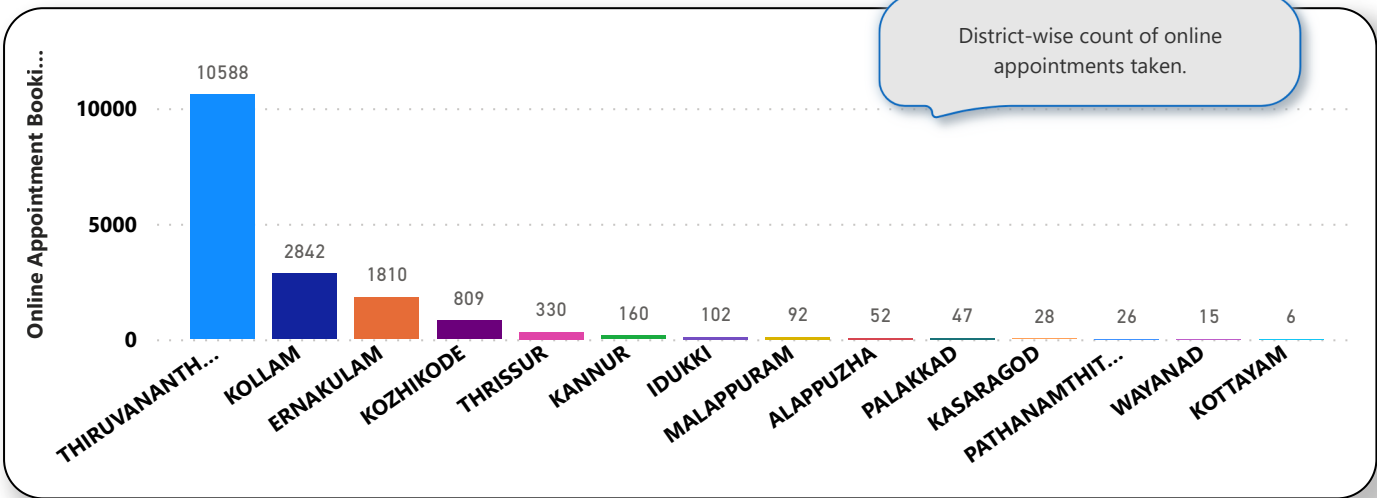



6. eHealth Performance - Reach

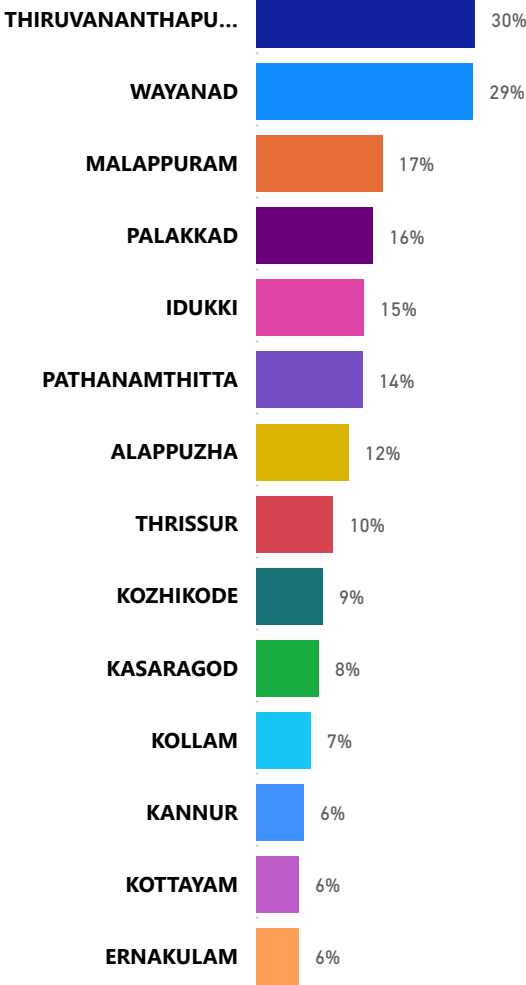

Reach indicates the percentage of population availing services through eHealth. The formula used to calculate is (Number of UHID registered / Population) \* 100 %.