

1. eHealth Kerala - Vital Statistics

Hospital Type	Live Institutions
Family Health Centre	44
Urban Primary Health Centre	5
Taluk Headquarters Hospital	2
Medical College Hospital	1
Public Health Laboratory	1
Specialty Hospital - Women Children	1
Total	54

2. eHealth - District Ranking Matrix Based on Performance of all Institutions (except Medical Colleges)

The ranking matrix showcase the district performance in providing eHealth services through all institutions (except Medical Colleges) based on six different parameters. These parameters include whether the reception module is started or not, UHID Visits, Doctor Consultation, Pharmacy Prescriptions by doctors, Percentage of lab orders through doctors and number of Live Institutions. Based on the ranking, the districts are classified into three broad categories, the best performing districts, the average performing districts and the low performing districts.

The best performing districts should strive to continue to remain in the same position, whereas the average performing as well as the low performing districts should strive to reach to the 'top four' league.

The ranking matrix for the current month November '23 along with previous two months are as given in the table .

District	September	October	November
WAYANAD	1	1	1
PATHANAMTHITTA	2	2	2
IDUKKI	3	3	3
PALAKKAD	3	3	3
MALAPPURAM	5	4	4
KOTTAYAM	5	4	5
THRISSUR	4	5	5
ALAPPUZHA	6	5	6
KANNUR	5	4	6
KOLLAM	5	5	6
KOZHIKODE	7	6	6
THIRUVANANTHAPURAM	7	6	6
KASARAGOD	8	6	7
ERNAKULAM	9	7	8

- Best performing
- Average performing
- Low performing

3. eHealth - Institution Level Ranking (except Medical Colleges)

Hospital	Rank
Family Health Centre Athanikkal	1
Family Health Centre Chokkad	1
Family Health Centre Moorkkanad	1
Family Health Centre Pulikkal	1
Family Health Centre Thirunavaya	1
Family Health Centre Chelembra	2
Family Health Centre Elamkulam	2
Family Health Centre Morayur	2
Family Health Centre A R Nagar	3
Family Health Centre Karulai	3
Family Health Centre Thanalur	3
Family Health Centre Vazhikkadavu	3
Family Health Centre Parappanangadi	4
Family Health Centre Ponmala	4
Urban Primary Health Centre Vettekcode	4
Block Family Health Centre Thiruvalli	5
Family Health Centre Chaliyar	5
Family Health Centre Kottakkal	5
Family Health Centre Moonniyur	5
Family Health Centre Thalakkad	5
Family Health Centre Cherukavu	6
Family Health Centre Kaladi	6
Family Health Centre Marakkara	6
Family Health Centre Nannambra	6
Family Health Centre Ozhur	6
Family Health Centre Thazhekcode	6
Family Health Centre Thrikkalangode	6
Family Health Centre Vazhayoor	6
Urban Primary Health Centre Biyyam	6
Family Health Centre Kuzhimanna	7
Family Health Centre Porur	7
Family Health Centre Vattamkulam	7
Urban Primary Health Centre Perinthalmanna	7
Family Health Centre Chemmalassery	8
Family Health Centre Edayur	8

Hospital	Rank
Family Health Centre Palappetty	14
Family Health Centre Thuvvur	13
Family Health Centre Odakkayam	12
Family Health Centre Valavannur	12
Family Health Centre Pandikkad	11
Family Health Centre Vazhakkad	11
Family Health Centre Veliyancode	10
Taluk Head Quarters Hospital Malappuram	10
Women And Childrens Hospital Ponnani	10
Family Health Centre Alamkode	9
Family Health Centre Koottayi	9
Family Health Centre Triprangode	9
Taluk Head Quarters Hospital Tirurangadi	9
Urban Primary Health Centre Nilambur	9
Family Health Centre Chemmalassery	8
Family Health Centre Edayur	8
Family Health Centre Pang	8
Urban Primary Health Centre Mangalassery	8
Family Health Centre Kuzhimanna	7
Family Health Centre Porur	7
Family Health Centre Vattamkulam	7
Urban Primary Health Centre Perinthalmanna	7
Family Health Centre Cherukavu	6
Family Health Centre Kaladi	6
Family Health Centre Marakkara	6
Family Health Centre Nannambra	6
Family Health Centre Ozhur	6
Family Health Centre Thazhekcode	6
Family Health Centre Thrikkalangode	6
Family Health Centre Vazhayoor	6
Urban Primary Health Centre Biyyam	6
Block Family Health Centre Thiruvalli	5
Family Health Centre Chaliyar	5
Family Health Centre Kottakkal	5
Family Health Centre Moonniyur	5

3.1 eHealth Performance - Reception Module

Reception Module is considered to be functional in an institution only if the number of total visits for the month is of minimum 500.

District	Institution Count	Institutions with Reception	% of institutions with Reception
IDUKKI	20	20	100.00%
PALAKKAD	44	43	97.73%
PATHANAMTHITTA	19	18	94.74%
MALAPPURAM	53	50	94.34%
WAYANAD	17	16	94.12%
THIRUVANANTHAPURAM	102	95	93.14%
KANNUR	39	34	87.18%
ALAPPUZHA	31	27	87.10%
KASARAGOD	23	20	86.96%
THRISSUR	69	59	85.51%
KOZHIKODE	54	46	85.19%
ERNAKULAM	51	39	76.47%
KOTTAYAM	31	23	74.19%
KOLLAM	30	22	73.33%

Hospital Name

FAMILY HEALTH CENTRE TRIPPANACHI
FAMILY HEALTH CENTRE PALAPPETTY
DISTRICT PUBLIC HEALTH LABORATORY MALAPPURAM

Institutions where the reception module is either not started or not using

3.2 e-Health Performance Trend

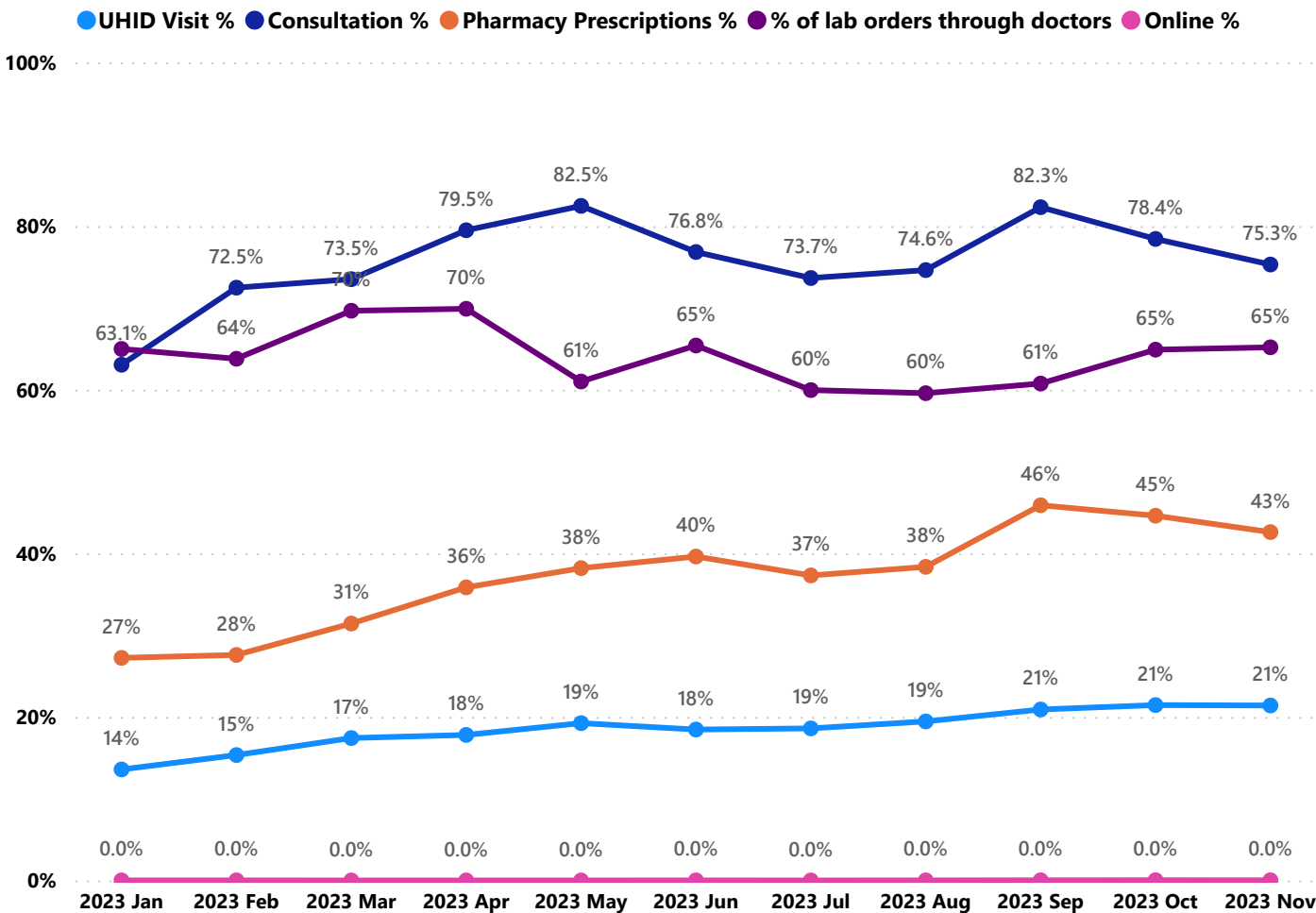

- UHID Visit % is calculated as (UHID Visits / Total Visit) *100
- Consultation % is calculated as (Doctor Consultation / OP Visits) *100
- Pharmacy % is calculated as (Pharmacy Prescriptions/ Total OP Visits) *100
- Lab % is calculated as (Lab orders given by doctors/Total Lab Orders) *100
- Online % is calculated as (Online appointments via web portal/Total OP Visits) *100

3.3 e-Health Performance Indicators

Institutions with atleast 100 UHID visits are listed here.

Hospital	UHID Visit %	Consultation %	Pharmacy Prescriptions %	% of Lab Orders given by Doctors
Family Health Centre Pulikkal	79.40%	99.60%	95.52%	99.77%
Family Health Centre Moorkkanad	76.47%	99.38%	94.28%	100.00%
Family Health Centre Elamkulam	70.72%	91.33%	60.69%	48.90%
Family Health Centre Porur	70.16%	47.47%	38.32%	36.25%
Family Health Centre Chokkad	67.23%	98.52%	93.31%	54.98%
Family Health Centre Chelembra	64.71%	91.29%	69.95%	83.54%
Family Health Centre Athanikkal	64.57%	96.71%	93.23%	91.02%
Family Health Centre Thirunavaya	62.45%	97.77%	89.67%	90.07%
Family Health Centre Morayur	55.34%	98.33%	91.71%	65.64%
Family Health Centre Chaliyar	53.98%	71.90%	61.94%	63.69%
Family Health Centre Chemmalassery	47.01%	89.22%	20.86%	4.17%
Family Health Centre Kaladi	41.13%	87.42%	16.00%	15.14%
Family Health Centre A R Nagar	38.97%	99.56%	88.62%	84.68%
Family Health Centre Ponmala	35.38%	98.61%	78.37%	38.59%
Family Health Centre Koottayi	34.87%	12.51%	7.56%	9.73%
Family Health Centre Edayur	32.03%	53.67%	12.87%	12.50%
Family Health Centre Cherukavu	31.95%	98.52%	0.09%	88.54%
Family Health Centre Karulai	31.51%	95.86%	89.30%	90.26%
Family Health Centre Nannambra	25.05%	95.65%	17.40%	95.19%
Family Health Centre Vazhikkadavu	23.09%	99.81%	93.97%	67.64%
Family Health Centre Thanalur	22.11%	99.60%	89.28%	92.61%
Family Health Centre Alamkode	20.90%	21.96%	0.00%	55.42%
Family Health Centre Thazhekod	16.70%	89.25%	78.34%	25.76%
Family Health Centre Pang	15.30%	69.55%	59.52%	60.77%
Family Health Centre Moonniyur	13.59%	88.49%	88.31%	94.00%
Family Health Centre Kuzhimanna	11.38%	95.62%	0.00%	100.00%
Family Health Centre Odakkayam	11.08%	63.80%	11.63%	0.00%
Family Health Centre Vattamkulam	10.58%	96.55%	0.00%	100.00%
Family Health Centre Kottakkal	10.22%	93.74%	64.47%	96.71%
Urban Primary Health Centre Vettekod	9.63%	95.38%	85.23%	51.17%
Family Health Centre Thuvvur	8.81%	45.63%	0.76%	0.54%
Urban Primary Health Centre Nilambur	8.46%	68.32%	15.31%	90.70%
Family Health Centre Parappanangadi	7.40%	97.82%	91.32%	72.67%
Family Health Centre Marakkara	7.37%	99.27%	59.47%	61.83%
Urban Primary Health Centre Perinthalmanna	7.25%	85.36%	55.75%	82.83%
Family Health Centre Triprangode	3.71%	51.45%	8.68%	6.45%
Family Health Centre Pandikkad	3.36%	81.98%	17.28%	0.89%
Family Health Centre Valavannur	1.88%	74.13%	20.17%	1.99%

4. Status of Modules Usage in Hospitals

District wise status of live institutions and the count of various modules [Reception, OP Consultation, Lab, Pharmacy] started / functional.

District Name	Live Institutions	Reception	Consultation	Lab	Pharmacy
THIRUVANANTHAPURAM	102	95 (93.1%)	88 (86.3%)	75 (73.5%)	72 (70.6%)
THRISSUR	69	59 (85.5%)	57 (82.6%)	55 (79.7%)	52 (75.4%)
KOZHIKODE	54	46 (85.2%)	36 (66.7%)	37 (68.5%)	35 (64.8%)
MALAPPURAM	53	50 (94.3%)	49 (92.5%)	40 (75.5%)	41 (77.4%)
ERNAKULAM	51	38 (74.5%)	26 (51.%)	21 (41.2%)	16 (31.4%)
PALAKKAD	44	43 (97.7%)	40 (90.9%)	36 (81.8%)	32 (72.7%)
KANNUR	39	34 (87.2%)	31 (79.5%)	25 (64.1%)	24 (61.5%)
ALAPPUZHA	31	27 (87.1%)	22 (71.%)	22 (71.%)	22 (71.%)
KOTTAYAM	31	23 (74.2%)	21 (67.7%)	15 (48.4%)	21 (67.7%)
KOLLAM	30	22 (73.3%)	22 (73.3%)	23 (76.7%)	22 (73.3%)
KASARAGOD	23	20 (87.%)	16 (69.6%)	12 (52.2%)	15 (65.2%)
IDUKKI	20	20 (100.%)	18 (90.%)	17 (85.%)	18 (90.%)
PATHANAMTHITTA	19	18 (94.7%)	17 (89.5%)	14 (73.7%)	14 (73.7%)
WAYANAD	17	16 (94.1%)	16 (94.1%)	16 (94.1%)	16 (94.1%)
Total	583	511 (87.7%)	459 (78.7%)	408 (70.%)	400 (68.6%)

5. Appointment Booking in Hospitals (except Medical Colleges)

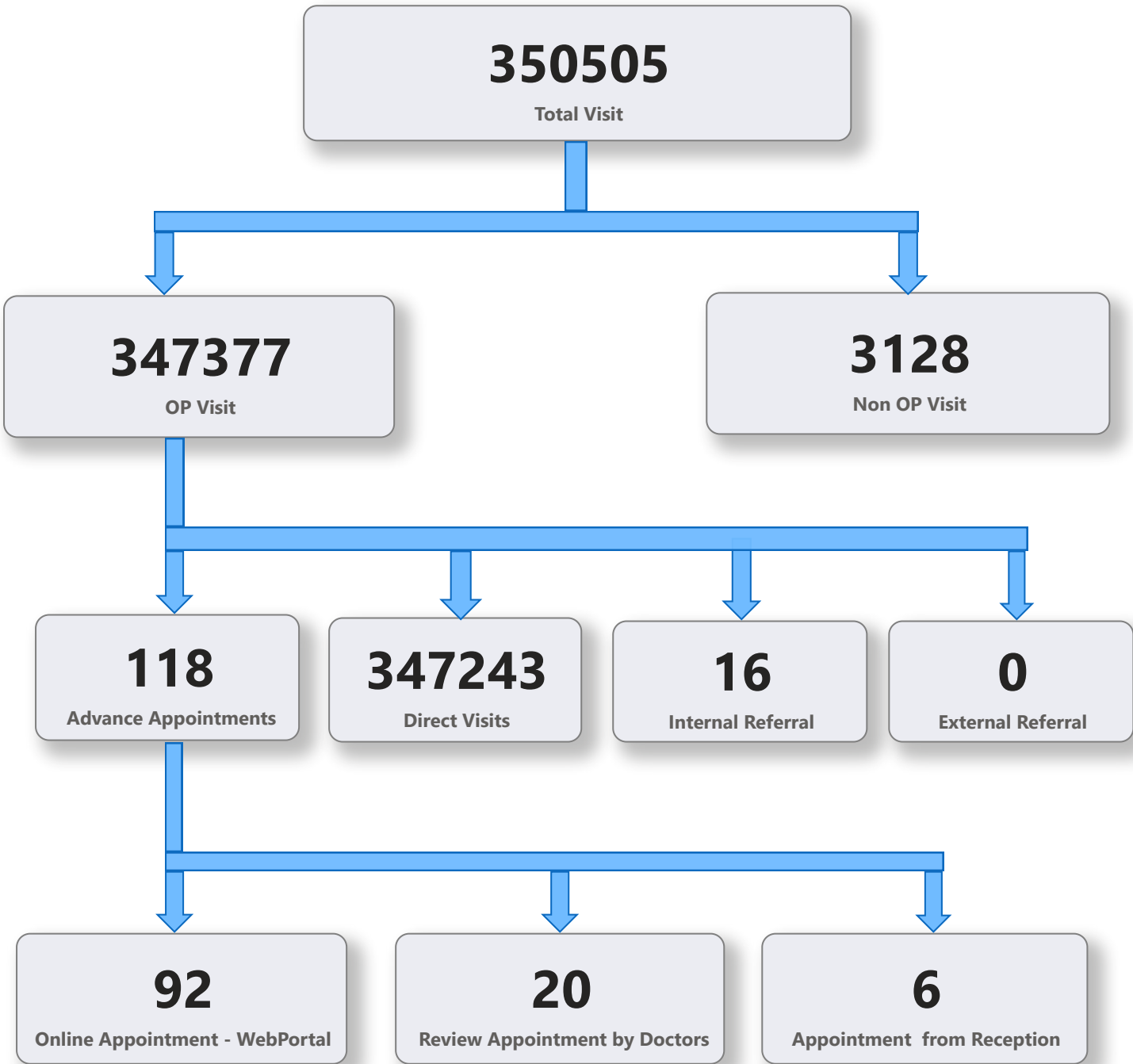

5. 1 Online Appointment Booking in Hospitals (except Medical Colleges)

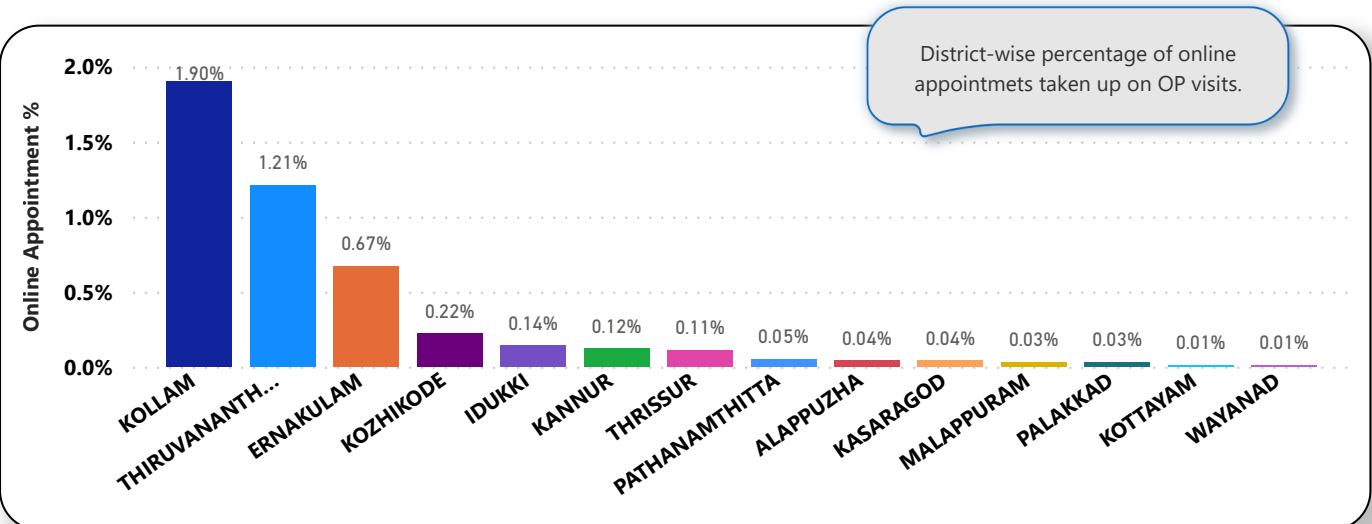
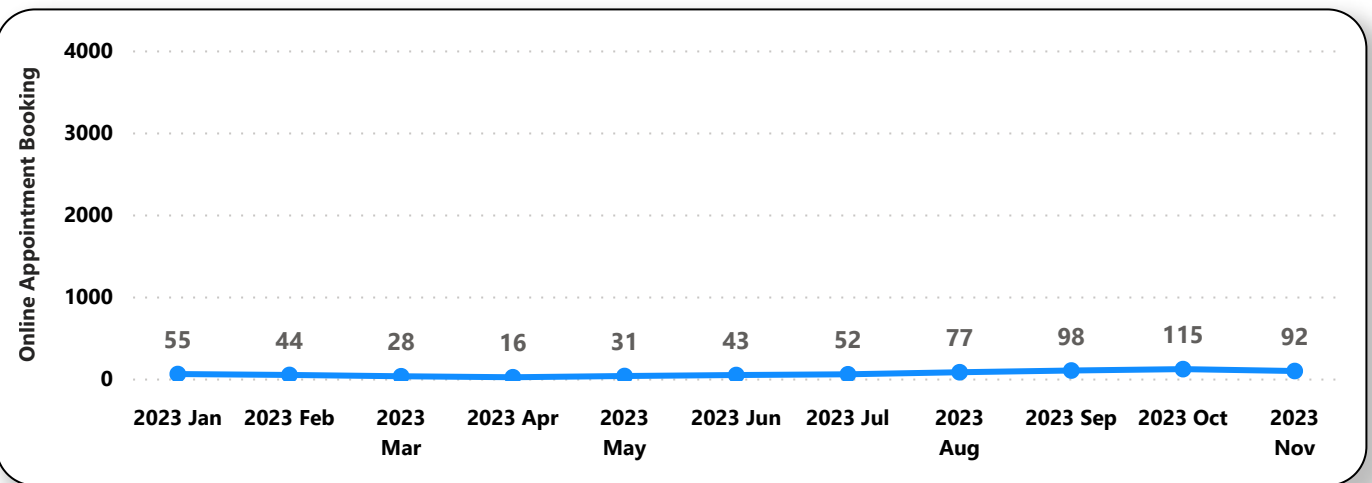
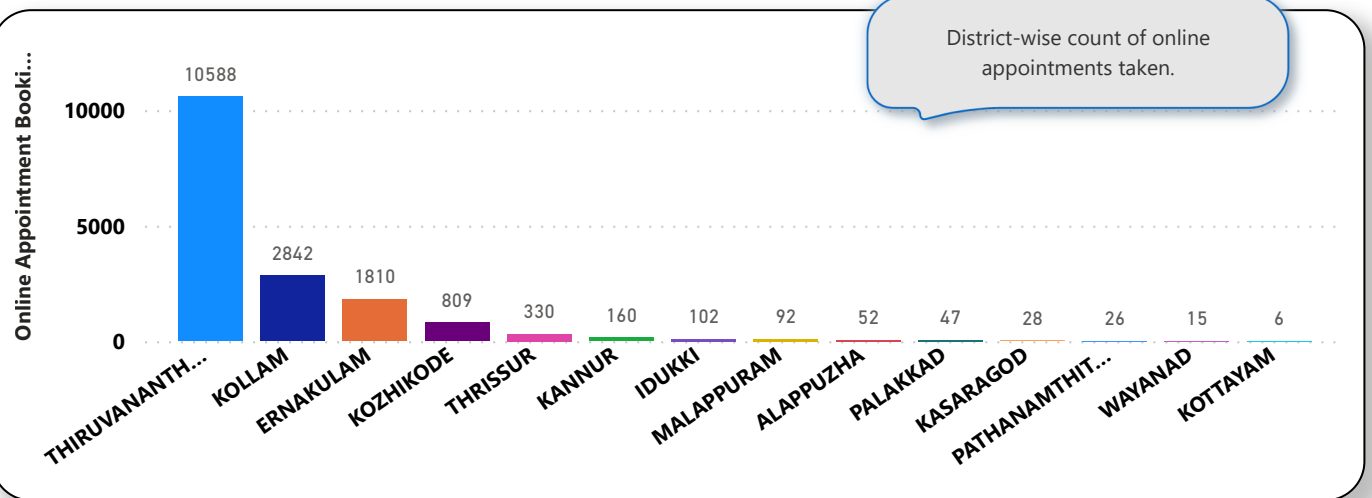

6. eHealth Performance - Reach

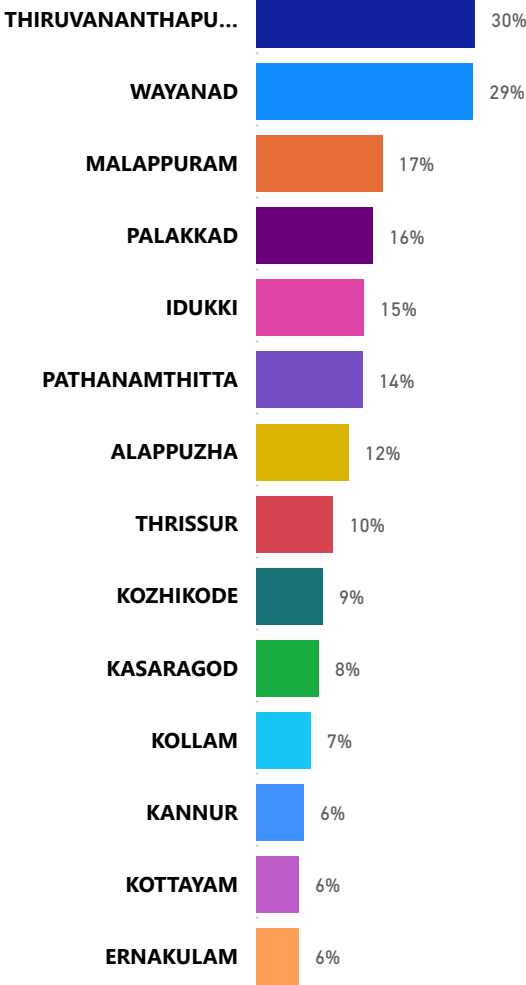

Reach indicates the percentage of population availing services through eHealth. The formula used to calculate is (Number of UHID registered / Population) * 100 %.