

1. eHealth Kerala - Vital Statistics

Hospital Type	Live Institutions
Family Health Centre	41
Urban Primary Health Centre	2
Medical College Hospital	1
Specialty Hospital - Tribal	1
Total	45

2. eHealth - District Ranking Matrix Based on Performance of all Institutions (except Medical Colleges)

The ranking matrix showcase the district performance in providing eHealth services through all institutions (except Medical Colleges) based on six different parameters. These parameters include whether the reception module is started or not, UHID Visits, Doctor Consultation, Pharmacy Prescriptions by doctors, Percentage of lab orders through doctors and number of Live Institutions. Based on the ranking, the districts are classified into three broad categories, the best performing districts, the average performing districts and the low performing districts.

The best performing districts should strive to continue to remain in the same position, whereas the average performing as well as the low performing districts should strive to reach to the 'top four' league.

The ranking matrix for the current month November '23 along with previous two months are as given in the table .

District	September	October	November
WAYANAD	1	1	1
PATHANAMTHITTA	2	2	2
IDUKKI	3	3	3
PALAKKAD	3	3	3
MALAPPURAM	5	4	4
KOTTAYAM	5	4	5
THRISSUR	4	5	5
ALAPPUZHA	6	5	6
KANNUR	5	4	6
KOLLAM	5	5	6
KOZHIKODE	7	6	6
THIRUVANANTHAPURAM	7	6	6
KASARAGOD	8	6	7
ERNAKULAM	9	7	8

- Best performing
- Average performing
- Low performing

## 3. eHealth - Institution Level Ranking (except Medical Colleges)

Hospital	Rank
Family Health Centre Kavassery	1
Family Health Centre Keralassery	1
Family Health Centre Kizhakkencherry	1
Family Health Centre Kuthanur	1
Family Health Centre Mankara	1
Family Health Centre Mannur	1
Family Health Centre Ozhalapathy	1
Family Health Centre Pallippuram	1
Family Health Centre Vaniyamkulam	1
Urban Primary Health Centre Diara Street	1
Family Health Centre Kanjirapuzha	2
Family Health Centre Kumaranellur	2
Family Health Centre Kumbidi	2
Family Health Centre Kunissery	2
Family Health Centre Mathur	2
Family Health Centre Nellore	2
Family Health Centre Peruvemba	2
Family Health Centre Vandazhy	2
Family Health Centre Vannamada	2
Urban Primary Health Centre Kulappully	2
Family Health Centre Adakkaputhur	3
Family Health Centre Parali	3
Family Health Centre Sreekrishnapuram	3
Family Health Centre Anakkatty	4
Family Health Centre Ayalur	4
Family Health Centre Kalladikode	4
Family Health Centre Kappoor	4
Family Health Centre Kollengode	4
Family Health Centre Nannode	4
Family Health Centre Pattithara	4

Hospital	Rank
Family Health Centre Muthalamada	11
Government Tribal Speciality Hospital Kottathara	11
Family Health Centre Karakurissi	10
Family Health Centre Vadavannur	10
Family Health Centre Elambulassery	9
Family Health Centre Chalavara	8
Family Health Centre Puduppariyaram	7
Family Health Centre Pallassana	6
Family Health Centre Vellinezhi	6
Family Health Centre Poringottukurissi	5
Family Health Centre Anakkatty	4
Family Health Centre Ayalur	4
Family Health Centre Kalladikode	4
Family Health Centre Kappoor	4
Family Health Centre Kollengode	4
Family Health Centre Nannode	4
Family Health Centre Pattithara	4
Family Health Centre Pookkottukavu	4
Family Health Centre Pudur	4
Family Health Centre Puthucode	4
Family Health Centre Adakkaputhur	3
Family Health Centre Parali	3
Family Health Centre Sreekrishnapuram	3
Family Health Centre Kanjirapuzha	2
Family Health Centre Kumaranellur	2
Family Health Centre Kumbidi	2
Family Health Centre Kunissery	2
Family Health Centre Mathur	2
Family Health Centre Nellore	2

3.1 eHealth Performance - Reception Module

Reception Module is considered to be functional in an institution only if the number of total visits for the month is of minimum 500.

District	Institution Count	Institutions with Reception	% of institutions with Reception
IDUKKI	20	20	100.00%
PALAKKAD	44	43	97.73%
PATHANAMTHITTA	19	18	94.74%
MALAPPURAM	53	50	94.34%
WAYANAD	17	16	94.12%
THIRUVANANTHAPURAM	102	95	93.14%
KANNUR	39	34	87.18%
ALAPPUZHA	31	27	87.10%
KASARAGOD	23	20	86.96%
THRISSUR	69	59	85.51%
KOZHIKODE	54	46	85.19%
ERNAKULAM	51	39	76.47%
KOTTAYAM	31	23	74.19%
KOLLAM	30	22	73.33%

Hospital Name

Family Health Centre Kottopadam

Institutions where the reception module is either not started or not using



3.2 e-Health Performance Trend

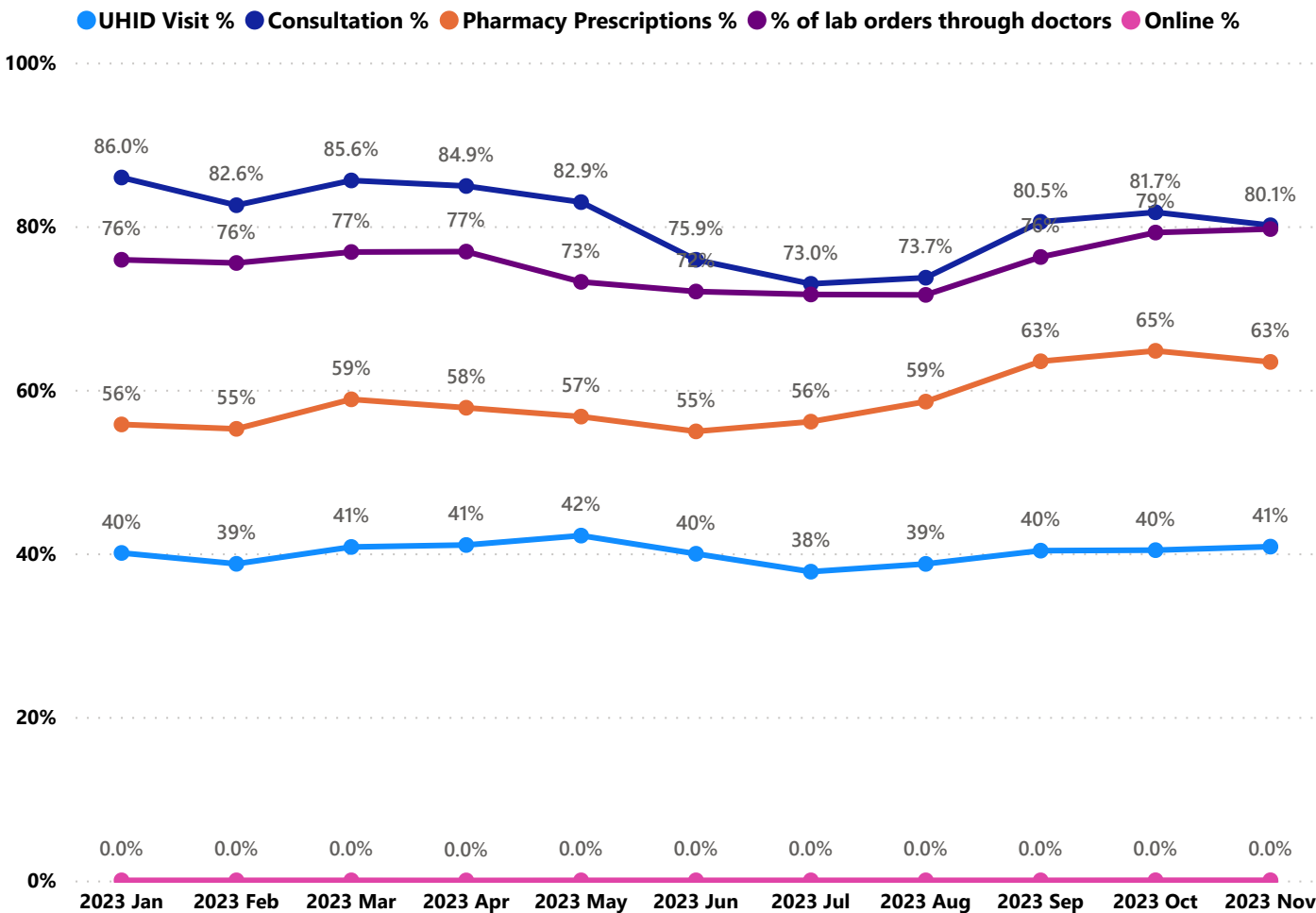

- UHID Visit % is calculated as  $(UHID\ Visits / Total\ Visit) \times 100$
- Consultation % is calculated as  $(Doctor\ Consultation / OP\ Visits) \times 100$
- Pharmacy % is calculated as  $(Pharmacy\ Prescriptions / Total\ OP\ Visits) \times 100$
- Lab % is calculated as  $(Lab\ orders\ given\ by\ doctors / Total\ Lab\ Orders) \times 100$
- Online % is calculated as  $(Online\ appointments\ via\ web\ portal / Total\ OP\ Visits) \times 100$

## 3.3 e-Health Performance Indicators

Institutions with atleast 100 UHID visits are listed here.

Hospital	UHID Visit %	Consultation %	Pharmacy Prescriptions %	% of Lab Orders given by Doctors
Family Health Centre Kavassery	88.41%	99.24%	89.48%	71.15%
Family Health Centre Mannur	87.38%	98.16%	91.73%	91.24%
Family Health Centre Keralassery	81.04%	99.49%	91.72%	84.39%
Family Health Centre Kizhakkencherry	77.89%	91.82%	84.47%	50.29%
Family Health Centre Pallippuram	77.28%	96.71%	93.09%	88.66%
Family Health Centre Kuthanur	71.07%	96.96%	90.20%	95.42%
Urban Primary Health Centre Diara Street	65.89%	98.27%	88.94%	87.26%
Family Health Centre Ozhalapathy	65.55%	99.24%	90.37%	86.16%
Family Health Centre Vaniyamkulam	65.09%	99.89%	91.38%	99.29%
Family Health Centre Pudukkottai	64.42%	61.05%	0.00%	
Family Health Centre Ayalur	63.49%	96.54%	0.05%	79.20%
Family Health Centre Mankara	60.14%	98.14%	91.66%	70.56%
Family Health Centre Puthucode	59.40%	83.57%	74.31%	71.43%
Family Health Centre Vandazhy	58.45%	93.43%	87.61%	78.90%
Family Health Centre Kunissery	57.95%	97.50%	89.38%	93.31%
Family Health Centre Peruvemba	53.65%	98.89%	88.15%	94.86%
Family Health Centre Kumaranellur	53.53%	94.33%	87.96%	47.92%
Urban Primary Health Centre Kulappully	50.12%	92.17%	88.93%	41.47%
Family Health Centre Vannamada	48.86%	96.16%	86.38%	94.76%
Family Health Centre Kumbidi	45.76%	94.81%	86.76%	45.79%
Family Health Centre Parali	45.47%	88.66%	83.64%	96.58%
Family Health Centre Nannode	44.87%	80.67%	75.11%	89.03%
Family Health Centre Mathur	44.77%	98.28%	81.21%	100.00%
Family Health Centre Kanjirapuzha	43.80%	95.08%	88.87%	96.06%
Family Health Centre Nellore	43.28%	97.10%	88.78%	100.00%
Family Health Centre Peringottukurissi	42.78%	72.92%	1.38%	71.27%
Family Health Centre Vadavannur	35.62%	0.00%	0.00%	
Family Health Centre Adakkaputhur	23.68%	99.71%	90.58%	98.24%
Family Health Centre Sreekrishnapuram	22.66%	99.86%	85.97%	92.99%
Family Health Centre Kappoor	18.91%	96.67%	91.51%	83.74%
Family Health Centre Muthalamada	16.28%	0.00%	0.00%	
Family Health Centre Pattithara	15.48%	99.84%	94.01%	79.03%
Family Health Centre Chalavara	15.05%	22.25%	7.18%	100.00%
Family Health Centre Pookkottukavu	14.84%	99.48%	92.92%	90.48%
Family Health Centre Pudur	13.86%	99.54%	84.90%	95.15%
Family Health Centre Kollengode	10.57%	91.61%	86.92%	60.08%
Family Health Centre Vellinezhi	9.82%	86.12%	0.00%	75.00%
Government Tribal Speciality Hospital Kottathara	5.18%	0.00%	0.00%	
Family Health Centre Pallassana	4.40%	78.41%	0.00%	33.81%
Family Health Centre Kalladikode	4.12%	92.10%	90.33%	100.00%

4. Status of Modules Usage in Hospitals

District wise status of live institutions and the count of various modules [Reception, OP Consultation, Lab, Pharmacy] started / functional.

District Name	Live Institutions	Reception	Consultation	Lab	Pharmacy
THIRUVANANTHAPURAM	102	95 (93.1%)	88 (86.3%)	75 (73.5%)	72 (70.6%)
THRISSUR	69	59 (85.5%)	57 (82.6%)	55 (79.7%)	52 (75.4%)
KOZHIKODE	54	46 (85.2%)	36 (66.7%)	37 (68.5%)	35 (64.8%)
MALAPPURAM	53	50 (94.3%)	49 (92.5%)	40 (75.5%)	41 (77.4%)
ERNAKULAM	51	38 (74.5%)	26 (51.%)	21 (41.2%)	16 (31.4%)
PALAKKAD	44	43 (97.7%)	40 (90.9%)	36 (81.8%)	32 (72.7%)
KANNUR	39	34 (87.2%)	31 (79.5%)	25 (64.1%)	24 (61.5%)
ALAPPUZHA	31	27 (87.1%)	22 (71.%)	22 (71.%)	22 (71.%)
KOTTAYAM	31	23 (74.2%)	21 (67.7%)	15 (48.4%)	21 (67.7%)
KOLLAM	30	22 (73.3%)	22 (73.3%)	23 (76.7%)	22 (73.3%)
KASARAGOD	23	20 (87.%)	16 (69.6%)	12 (52.2%)	15 (65.2%)
IDUKKI	20	20 (100.%)	18 (90.%)	17 (85.%)	18 (90.%)
PATHANAMTHITTA	19	18 (94.7%)	17 (89.5%)	14 (73.7%)	14 (73.7%)
WAYANAD	17	16 (94.1%)	16 (94.1%)	16 (94.1%)	16 (94.1%)
Total	583	511 (87.7%)	459 (78.7%)	408 (70.%)	400 (68.6%)

5. Appointment Booking in Hospitals (except Medical Colleges)

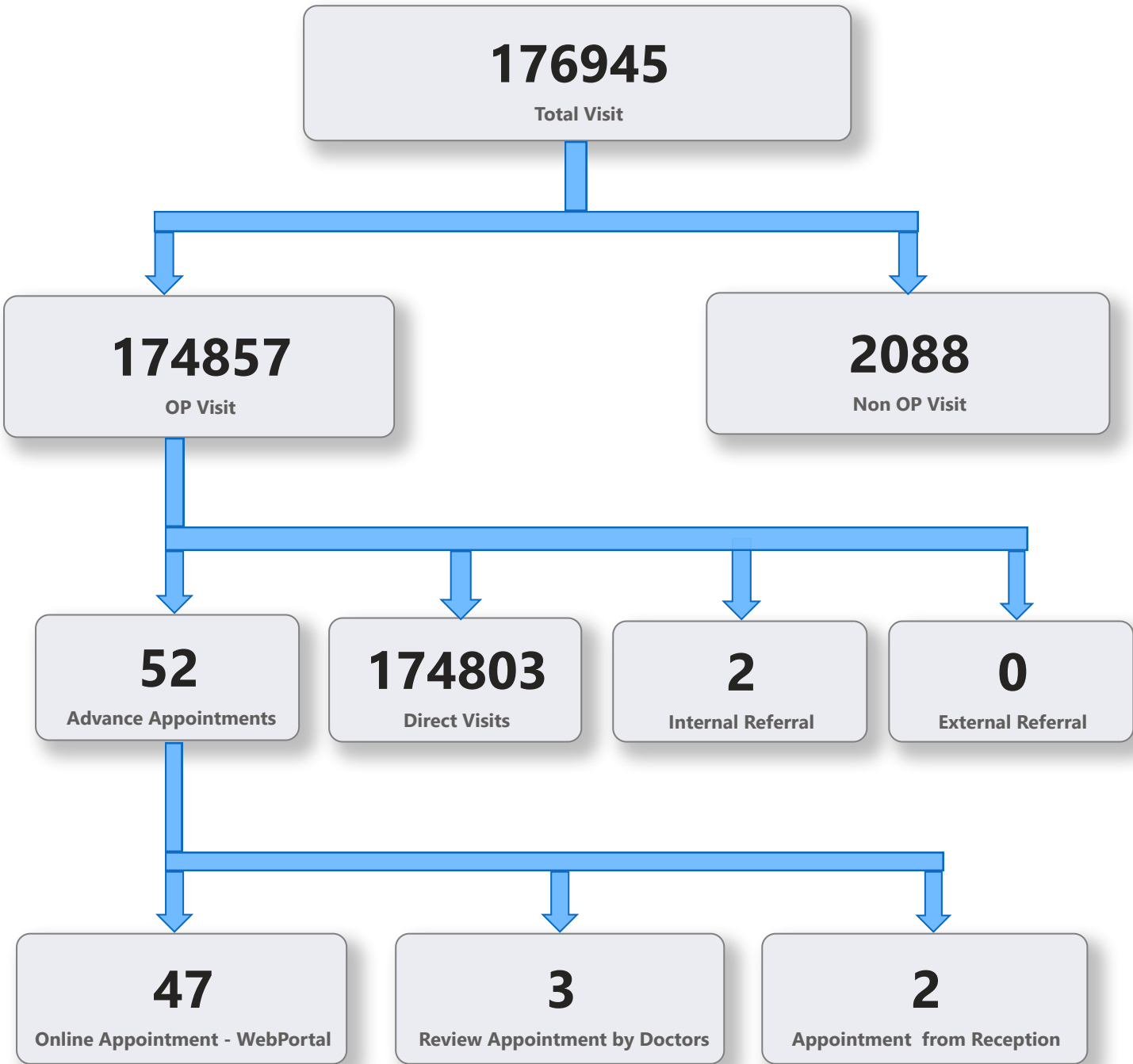

5. 1 Online Appointment Booking in Hospitals (except Medical Colleges)

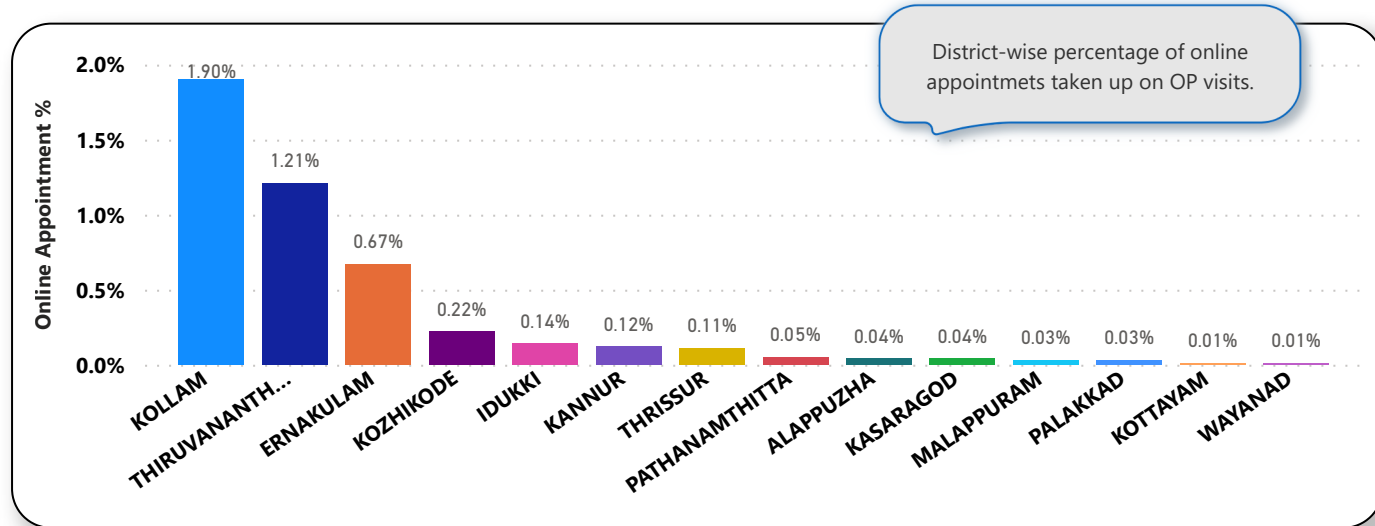
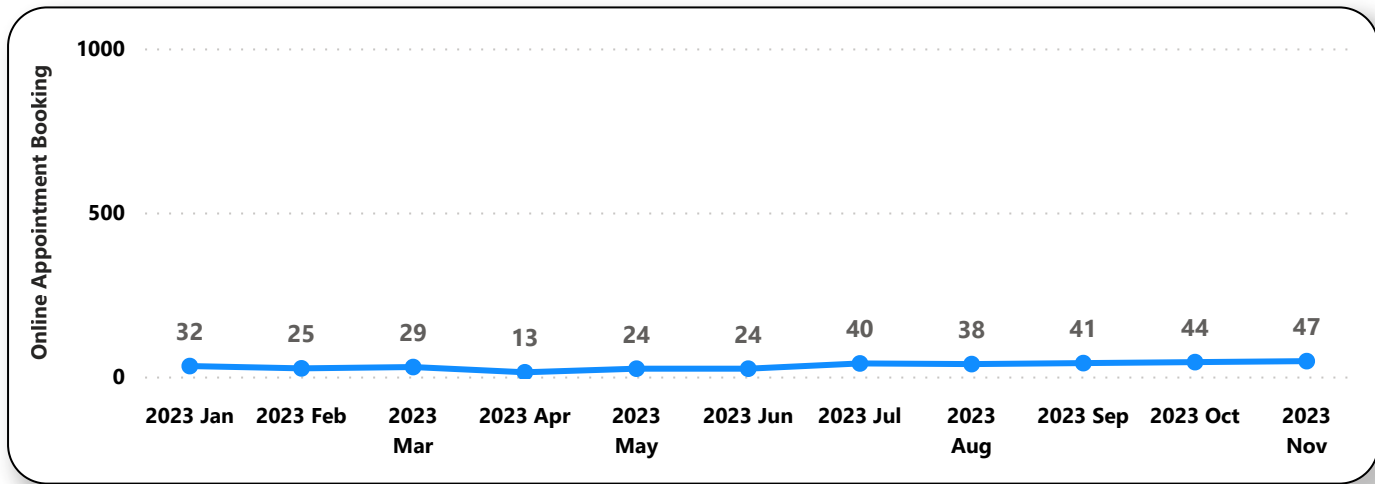
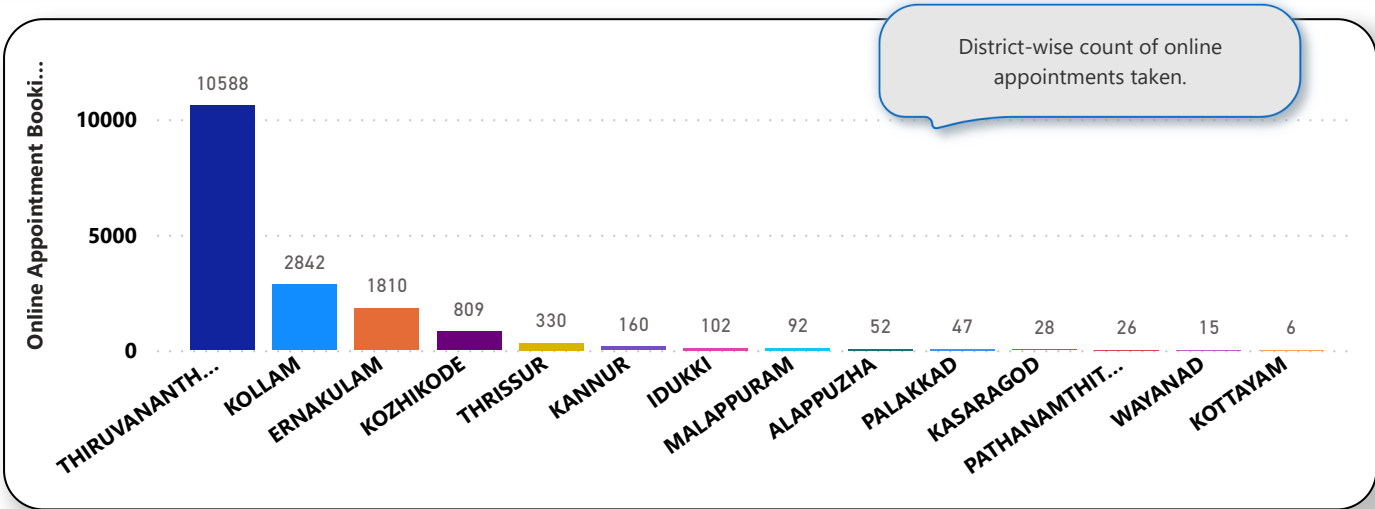



6. eHealth Performance - Reach

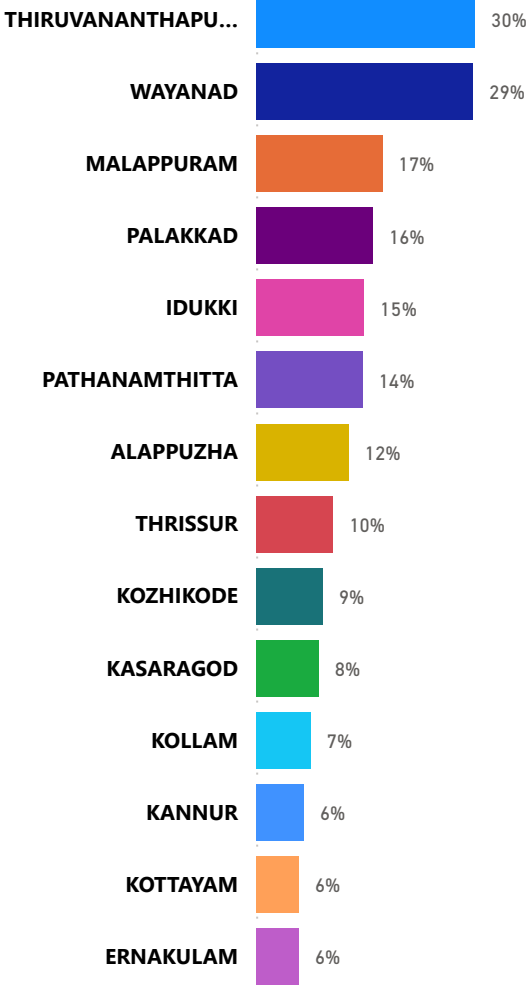

Reach indicates the percentage of population availing services through eHealth. The formula used to calculate is (Number of UHID registered / Population) \* 100 %.