

1. eHealth Kerala - Vital Statistics

Hospital Type	Live Institutions
Family Health Centre	56
Urban Primary Health Centre	7
Community Health Centre	3
General Hospital	1
Medical College Hospital	1
Taluk Headquarters Hospital	1
Taluk Hospital	1
Total	70

2. eHealth - District Ranking Matrix Based on Performance of all Institutions (except Medical Colleges)

The ranking matrix showcase the district performance in providing eHealth services through all institutions (except Medical Colleges) based on six different parameters. These parameters include whether the reception module is started or not, UHID Visits, Doctor Consultation, Pharmacy Prescriptions by doctors, Percentage of lab orders through doctors and number of Live Institutions. Based on the ranking, the districts are classified into three broad categories, the best performing districts, the average performing districts and the low performing districts.

The best performing districts should strive to continue to remain in the same position, whereas the average performing as well as the low performing districts should strive to reach to the 'top four' league.

The ranking matrix for the current month November '23 along with previous two months are as given in the table .

District	September	October	November
WAYANAD	1	1	1
PATHANAMTHITTA	2	2	2
IDUKKI	3	3	3
PALAKKAD	3	3	3
MALAPPURAM	5	4	4
KOTTAYAM	5	4	5
THRISSUR	4	5	5
ALAPPUZHA	6	5	6
KANNUR	5	4	6
KOLLAM	5	5	6
KOZHIKODE	7	6	6
THIRUVANANTHAPURAM	7	6	6
KASARAGOD	8	6	7
ERNAKULAM	9	7	8

- Best performing
- Average performing
- Low performing

3. eHealth - Institution Level Ranking (except Medical Colleges)

Hospital	Rank
Family Health Centre Edavilangu	1
Family Health Centre Karalam	1
Family Health Centre Meloor	1
Family Health Centre Pookode	1
Family Health Centre Poomangalam	1
Family Health Centre Thaikkad	1
Family Health Centre Velookkara	1
Family Health Centre Arthat	2
Family Health Centre Chamakkala	2
Family Health Centre Manaloor	2
Family Health Centre Nattika	2
Family Health Centre Nenmanikkara	2
Family Health Centre Thalikulam	2
Family Health Centre Venkitangu	2
Urban Family Health Centre Gosayikunnu	2
Urban Primary Health Centre Anapuzha	2
Urban Primary Health Centre V R Puram	2
Family Health Centre Ayyanthole	3
Family Health Centre Desamangalam	3
Family Health Centre Elanad	3
Family Health Centre Kaipamangalam	3
Family Health Centre Kakkad	3
Family Health Centre Kuzhoor	3
Family Health Centre Mambra	3
Family Health Centre Nalukettu	3
Family Health Centre Panjal	3
Family Health Centre Pariyaram Thrissur	3
Family Health Centre Poomala	3
Family Health Centre Thekkumkara	3
Family Health Centre Thrikkur	3
Family Health Centre Vilvattom	3
Family Health Centre Kodakara	4
Family Health Centre Koolimuttom	4
Family Health Centre Methala	4
Family Health Centre Poyya	4
Family Health Centre Vaniyamapara	4
Family Health Centre Velur	4

Hospital	Rank
Family Health Centre Varandarappilly	13
Community Health Centre Cherpu	12
General Hospital Thrissur	12
Family Health Centre P.Vembellur	11
Family Health Centre Pamboor	11
Family Health Centre Mundur	10
Urban Family Health Centre Paravattani	10
Urban Family Health Centre Porkalanged	10
Family Health Centre Mullurkara	9
Taluk Headquarters Hospital Chavakkad	9
Family Health Centre Kadangode	8
Family Health Centre Madavana	7
Family Health Centre Pattikkad	7
Family Health Centre Porkulam	7
Taluk Hospital Pudukad	7
Urban Family Health Centre Guruvayoor	7
Family Health Centre Adat	6
Family Health Centre Aloor	6
Family Health Centre Nadathara	5
Family Health Centre Paralam	5
Family Health Centre Punneyur	5
Family Health Centre Vallathol Nagar	5
Urban Primary Health Centre Kachery	5
Family Health Centre Kodakara	4
Family Health Centre Koolimuttom	4
Family Health Centre Methala	4
Family Health Centre Poyya	4
Family Health Centre Vaniyamapara	4
Family Health Centre Velur	4
Family Health Centre Ayyanthole	3
Family Health Centre Desamangalam	3
Family Health Centre Elanad	3
Family Health Centre Kaipamangalam	3
Family Health Centre Kakkad	3
Family Health Centre Kuzhoor	3
Family Health Centre Mambra	3
Family Health Centre Nalukettu	3

3.1 eHealth Performance - Reception Module

Reception Module is considered to be functional in an institution only if the number of total visits for the month is of minimum 500.

District	Institution Count	Institutions with Reception	% of institutions with Reception
IDUKKI	20	20	100.00%
PALAKKAD	44	43	97.73%
PATHANAMTHITTA	19	18	94.74%
MALAPPURAM	53	50	94.34%
WAYANAD	17	16	94.12%
THIRUVANANTHAPURAM	102	95	93.14%
KANNUR	39	34	87.18%
ALAPPUZHA	31	27	87.10%
KASARAGOD	23	20	86.96%
THRISSUR	69	59	85.51%
KOZHIKODE	54	46	85.19%
ERNAKULAM	51	39	76.47%
KOTTAYAM	31	23	74.19%
KOLLAM	30	22	73.33%

Hospital Name
FAMILY HEALTH CENTRE VETILAPPARA
FAMILY HEALTH CENTRE VELLANIKKARA
FAMILY HEALTH CENTRE VARANDARAPPILLY
FAMILY HEALTH CENTRE VALLACHIRA
FAMILY HEALTH CENTRE THIRUVILWAMALA
FAMILY HEALTH CENTRE MADAKATHARA
FAMILY HEALTH CENTRE KONDAZHY
FAMILY HEALTH CENTRE ENGANDIYUR
COMMUNITY HEALTH CENTRE PAZHANJI
COMMUNITY HEALTH CENTRE MULLASSERY

Institutions where the reception module is either not started or not using

3.2 e-Health Performance Trend

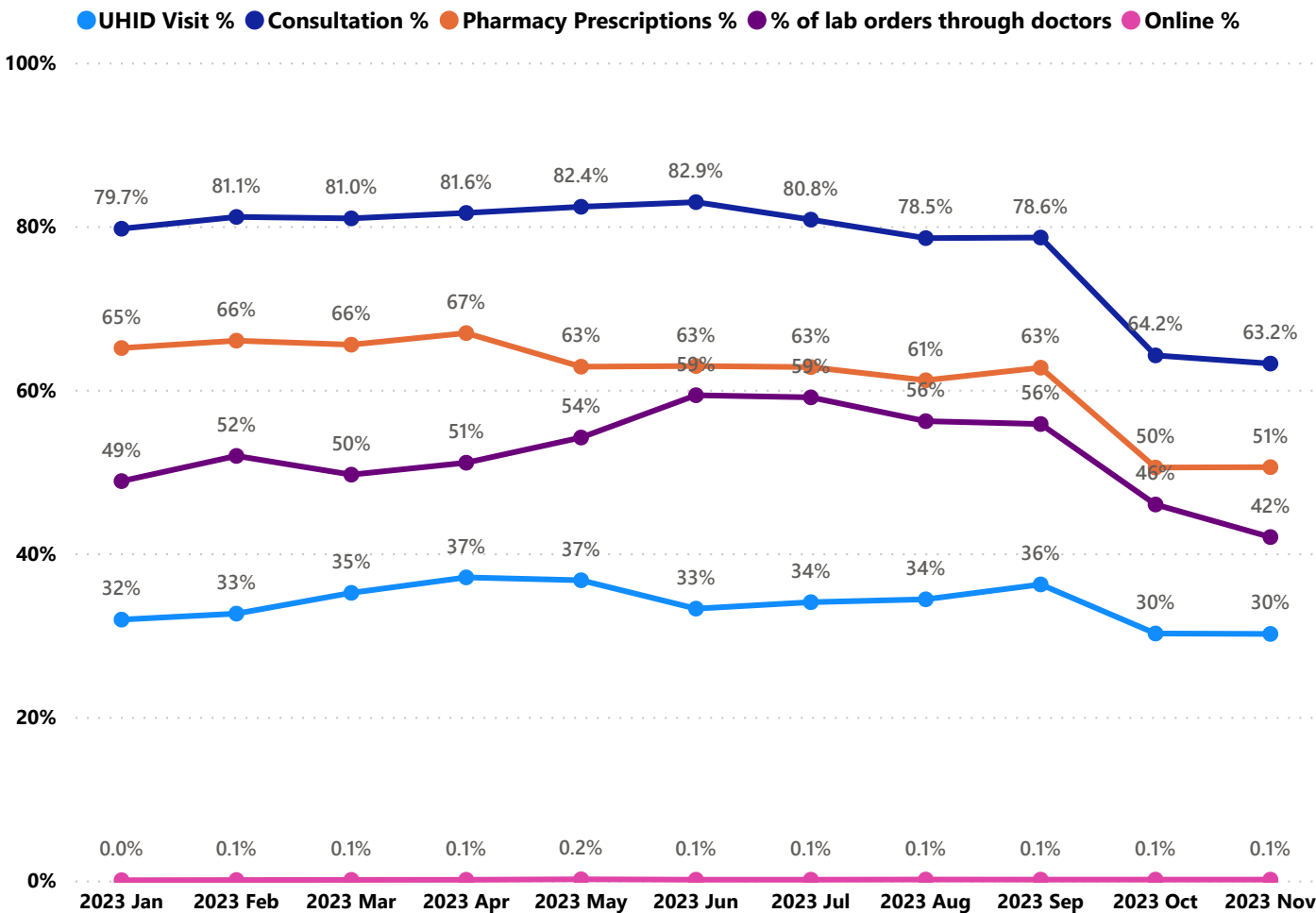

- UHID Visit % is calculated as $(UHID\ Visits / Total\ Visit) \times 100$
- Consultation % is calculated as $(Doctor\ Consultation / OP\ Visits) \times 100$
- Pharmacy % is calculated as $(Pharmacy\ Prescriptions / Total\ OP\ Visits) \times 100$
- Lab % is calculated as $(Lab\ orders\ given\ by\ doctors / Total\ Lab\ Orders) \times 100$
- Online % is calculated as $(Online\ appointments\ via\ web\ portal / Total\ OP\ Visits) \times 100$

3.3 e-Health Performance Indicators

Institutions with atleast 100 UHID visits are listed here.

Hospital	UHID Visit %	Consultation %	Pharmacy Prescriptions %	% of Lab Orders given by Doctors
Family Health Centre Thaikkad	88.13%	99.36%	91.23%	75.00%
Family Health Centre Poomangalam	75.81%	99.09%	90.27%	97.33%
Family Health Centre Edavilangu	75.62%	91.32%	84.76%	55.10%
Urban Primary Health Centre V R Puram	74.87%	94.41%	77.98%	100.00%
Urban Primary Health Centre Kachery	72.06%	85.39%	82.70%	1.14%
Family Health Centre Porkulam	68.31%	96.66%	9.18%	0.00%
Family Health Centre Meloor	67.66%	92.08%	82.84%	20.90%
Family Health Centre Nalukettu	67.58%	78.76%	74.68%	77.43%
Family Health Centre Panjal	66.52%	87.71%	79.22%	35.58%
Family Health Centre Karalam	64.88%	97.77%	89.18%	78.59%
Family Health Centre Pookode	63.05%	99.56%	83.19%	20.19%
Family Health Centre Velookkara	62.24%	96.01%	91.34%	63.51%
Urban Family Health Centre Guruvayoor	57.19%	64.30%	37.00%	8.17%
Urban Family Health Centre Porkalanged	56.01%	65.01%	33.26%	1.48%
Family Health Centre Nenmanikkara	56.00%	98.96%	88.65%	39.29%
Family Health Centre Kaipamangalam	55.09%	95.39%	69.51%	100.00%
Family Health Centre Venkitangu	55.03%	99.74%	82.93%	53.36%
Family Health Centre Manaloor	53.19%	93.25%	82.15%	49.04%
Family Health Centre Adat	52.23%	60.54%	56.08%	56.00%
Family Health Centre Arthat	51.24%	99.92%	91.64%	56.36%
Family Health Centre Chamakkala	50.11%	93.92%	86.74%	75.00%
Family Health Centre Poomala	49.98%	93.67%	79.60%	26.85%
Urban Family Health Centre Gosayikunnu	48.88%	95.88%	84.69%	19.16%
Family Health Centre Thalikulam	47.79%	98.59%	80.63%	56.94%
Urban Primary Health Centre Anapuzha	46.09%	98.65%	88.55%	98.83%
Family Health Centre Ayyanthole	44.53%	92.23%	78.03%	61.91%
Family Health Centre Elanad	44.14%	84.50%	90.76%	40.07%
Family Health Centre Nattika	43.44%	93.32%	86.13%	32.31%
Family Health Centre Koolimuttom	39.81%	88.57%	85.23%	85.16%
Family Health Centre Methala	39.78%	94.36%	79.05%	66.90%
Family Health Centre Kuzhoor	39.24%	96.43%	90.23%	100.00%
Family Health Centre Desamangalam	38.59%	99.51%	89.53%	77.18%
Family Health Centre Pariyaram Thrissur	37.55%	99.09%	90.49%	86.71%
Family Health Centre Kadangode	37.33%	76.62%	63.40%	
Taluk Headquarters Hospital Chavakkad	36.74%	44.24%	0.17%	68.64%
Family Health Centre Aloor	36.65%	71.88%	70.22%	9.50%
Family Health Centre Madavana	35.61%	65.00%	57.91%	62.91%
Family Health Centre Kodakara	31.88%	89.16%	85.79%	62.88%
Family Health Centre Punnayur	30.85%	80.00%	61.25%	48.82%
Family Health Centre Vilvattom	30.75%	95.00%	87.35%	90.13%
Family Health Centre Nadathara	30.11%	85.28%	75.43%	71.43%
Family Health Centre Paralam	29.44%	87.52%	70.33%	37.62%
Family Health Centre Mambra	28.92%	99.98%	92.77%	57.00%

3.3 e-Health Performance Indicators

Institutions with atleast 100 UHID visits are listed here.

Hospital	UHID Visit %	Consultation %	Pharmacy Prescriptions %	% of Lab Orders given by Doctors
General Hospital Thrissur	0.47%	3.31%	0.00%	0.00%
Community Health Centre Cherpu	3.20%	0.00%	0.00%	0.00%
Urban Family Health Centre Paravattani	3.50%	39.07%	19.06%	100.00%
Family Health Centre Velur	4.31%	99.74%	90.78%	92.33%
Taluk Hospital Pudukad	6.44%	83.70%	48.19%	19.39%
Family Health Centre Mullurkara	6.78%	98.17%	51.53%	
Family Health Centre Pattikkad	14.09%	66.23%	66.21%	13.07%
Family Health Centre Poyya	14.53%	97.14%	88.24%	45.77%
Family Health Centre Mundur	17.45%	7.20%	7.04%	13.53%
Family Health Centre Pamboor	18.82%	63.97%	16.08%	0.00%
Family Health Centre Kakkad	22.61%	96.84%	93.67%	36.36%
Family Health Centre Thrikkur	23.19%	99.35%	89.62%	77.19%
Family Health Centre Thekkumkara	24.76%	94.42%	89.34%	36.78%
Family Health Centre P.Vembellur	25.09%	22.04%	21.18%	0.69%
Family Health Centre Vaniyamapara	28.21%	91.83%	65.49%	100.00%
Family Health Centre Vallathol Nagar	28.36%	88.50%	77.92%	29.02%
Family Health Centre Mambra	28.92%	99.98%	92.77%	57.00%
Family Health Centre Paralam	29.44%	87.52%	70.33%	37.62%
Family Health Centre Nadathara	30.11%	85.28%	75.43%	71.43%
Family Health Centre Vilvattom	30.75%	95.00%	87.35%	90.13%
Family Health Centre Punneyur	30.85%	80.00%	61.25%	48.82%
Family Health Centre Kodakara	31.88%	89.16%	85.79%	62.88%
Family Health Centre Madavana	35.61%	65.00%	57.91%	62.91%
Family Health Centre Aloor	36.65%	71.88%	70.22%	9.50%
Taluk Headquarters Hospital Chavakkad	36.74%	44.24%	0.17%	68.64%
Family Health Centre Kadangode	37.33%	76.62%	63.40%	
Family Health Centre Pariyaram Thrissur	37.55%	99.09%	90.49%	86.71%
Family Health Centre Desamangalam	38.59%	99.51%	89.53%	77.18%
Family Health Centre Kuzhoor	39.24%	96.43%	90.23%	100.00%
Family Health Centre Methala	39.78%	94.36%	79.05%	66.90%
Family Health Centre Koolimuttom	39.81%	88.57%	85.23%	85.16%
Family Health Centre Nattika	43.44%	93.32%	86.13%	32.31%
Family Health Centre Elanad	44.14%	84.50%	90.76%	40.07%
Family Health Centre Ayyanthole	44.53%	92.23%	78.03%	61.91%
Urban Primary Health Centre Anapuzha	46.09%	98.65%	88.55%	98.83%
Family Health Centre Thalikulam	47.79%	98.59%	80.63%	56.94%
Urban Family Health Centre Gosayikunnu	48.88%	95.88%	84.69%	19.16%
Family Health Centre Poomala	49.98%	93.67%	79.60%	26.85%
Family Health Centre Chamakkala	50.11%	93.92%	86.74%	75.00%
Family Health Centre Arthat	51.24%	99.92%	91.64%	56.36%
Family Health Centre Adat	52.23%	60.54%	56.08%	56.00%
Family Health Centre Manaloor	53.19%	93.25%	82.15%	49.04%
Family Health Centre Venkitangu	55.03%	99.74%	82.93%	53.36%

4. Status of Modules Usage in Hospitals

District wise status of live institutions and the count of various modules [Reception, OP Consultation, Lab, Pharmacy] started / functional.

District Name	Live Institutions	Reception	Consultation	Lab	Pharmacy
THIRUVANANTHAPURAM	102	95 (93.1%)	88 (86.3%)	75 (73.5%)	72 (70.6%)
THRISSUR	69	59 (85.5%)	57 (82.6%)	55 (79.7%)	52 (75.4%)
KOZHIKODE	54	46 (85.2%)	36 (66.7%)	37 (68.5%)	35 (64.8%)
MALAPPURAM	53	50 (94.3%)	49 (92.5%)	40 (75.5%)	41 (77.4%)
ERNAKULAM	51	38 (74.5%)	26 (51.%)	21 (41.2%)	16 (31.4%)
PALAKKAD	44	43 (97.7%)	40 (90.9%)	36 (81.8%)	32 (72.7%)
KANNUR	39	34 (87.2%)	31 (79.5%)	25 (64.1%)	24 (61.5%)
ALAPPUZHA	31	27 (87.1%)	22 (71.%)	22 (71.%)	22 (71.%)
KOTTAYAM	31	23 (74.2%)	21 (67.7%)	15 (48.4%)	21 (67.7%)
KOLLAM	30	22 (73.3%)	22 (73.3%)	23 (76.7%)	22 (73.3%)
KASARAGOD	23	20 (87.%)	16 (69.6%)	12 (52.2%)	15 (65.2%)
IDUKKI	20	20 (100.%)	18 (90.%)	17 (85.%)	18 (90.%)
PATHANAMTHITTA	19	18 (94.7%)	17 (89.5%)	14 (73.7%)	14 (73.7%)
WAYANAD	17	16 (94.1%)	16 (94.1%)	16 (94.1%)	16 (94.1%)
Total	583	511 (87.7%)	459 (78.7%)	408 (70.%)	400 (68.6%)

5. Appointment Booking in Hospitals (except Medical Colleges)

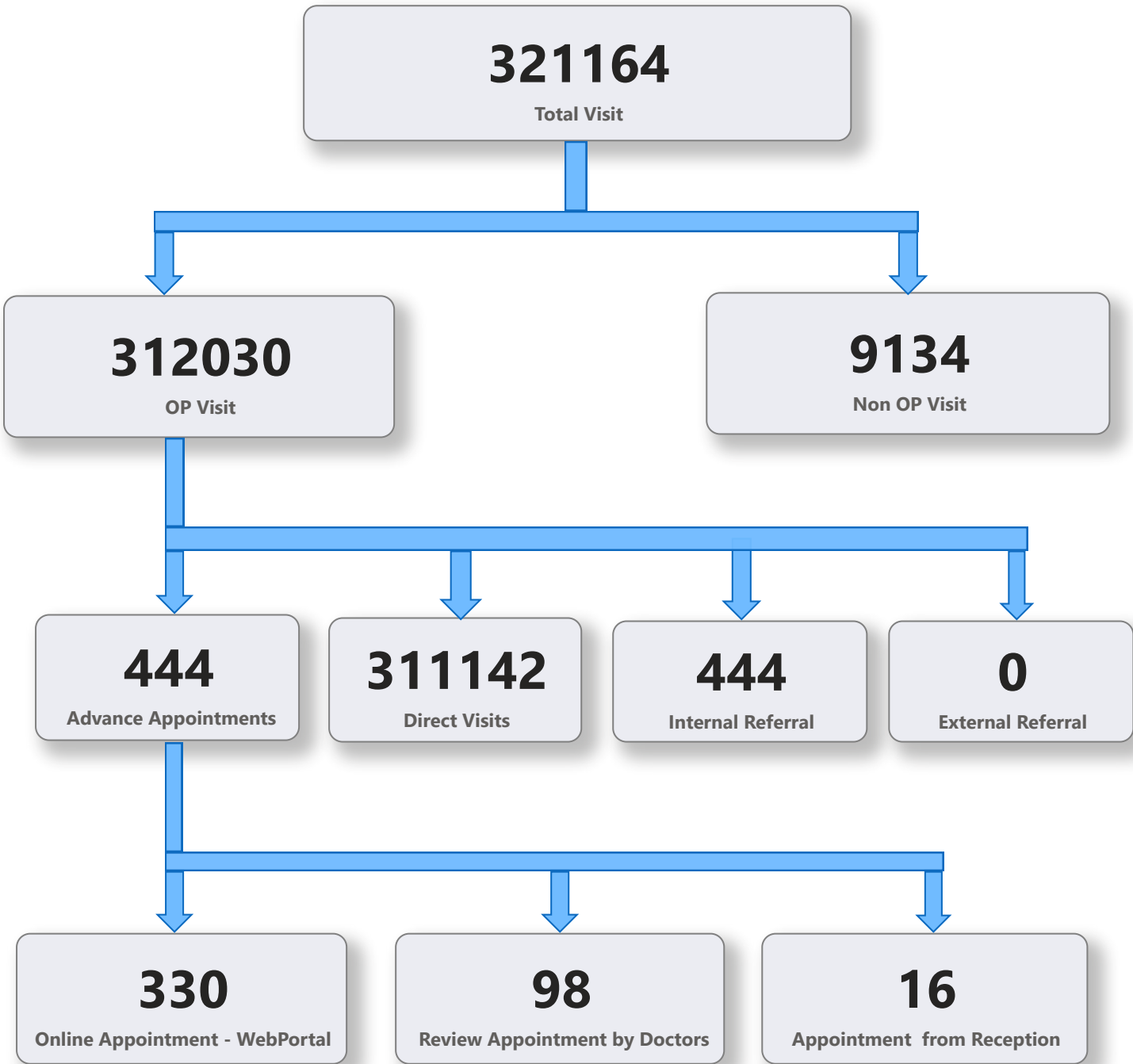

5. 1 Online Appointment Booking in Hospitals (except Medical Colleges)

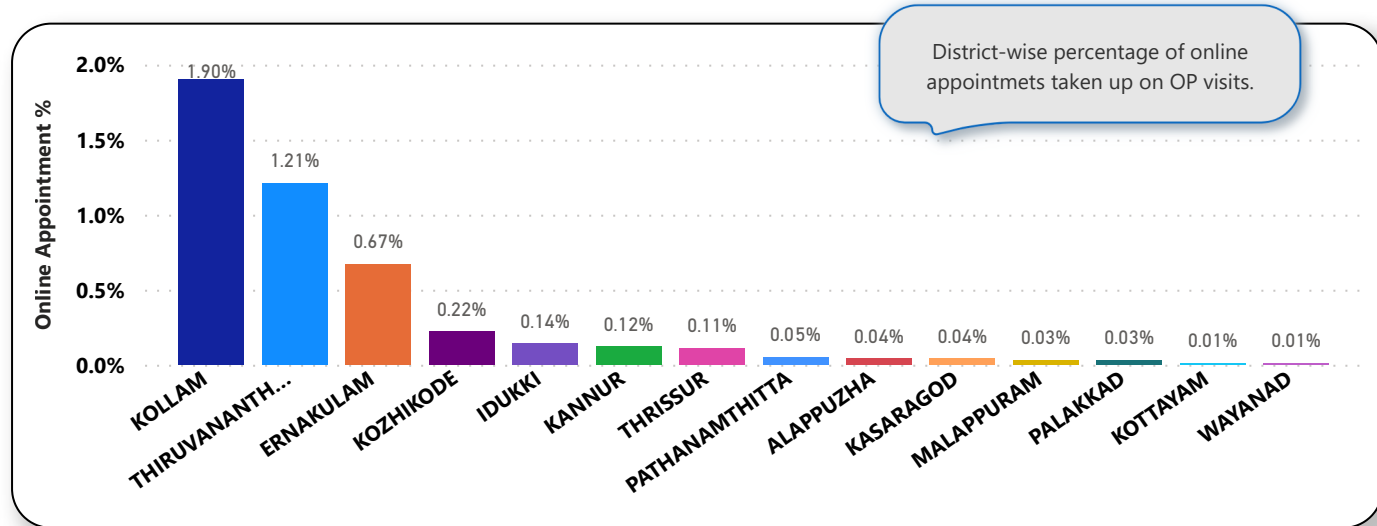
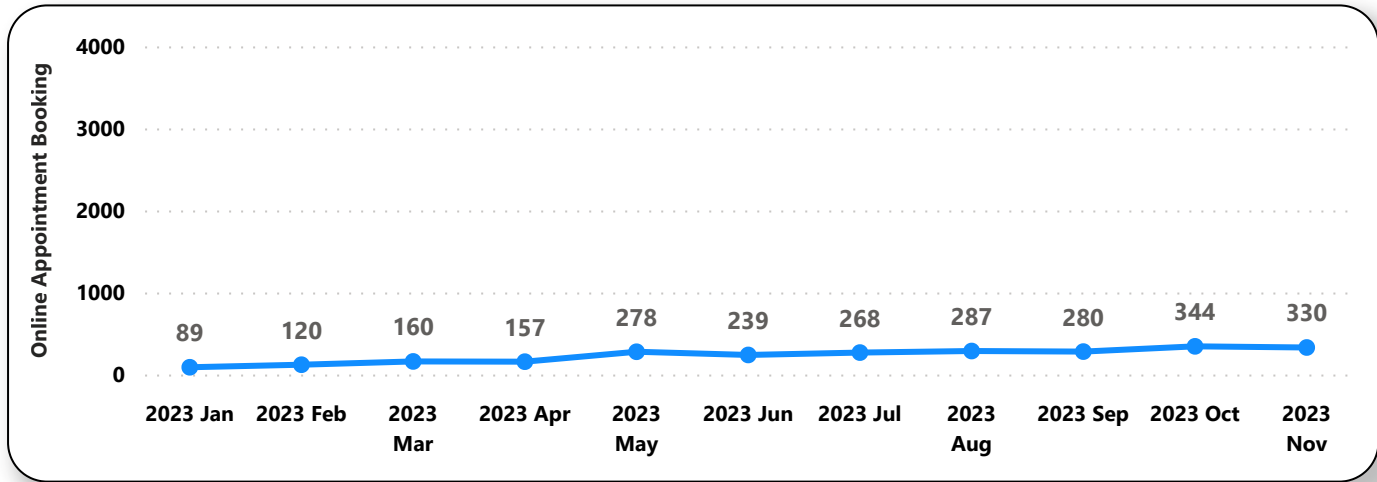
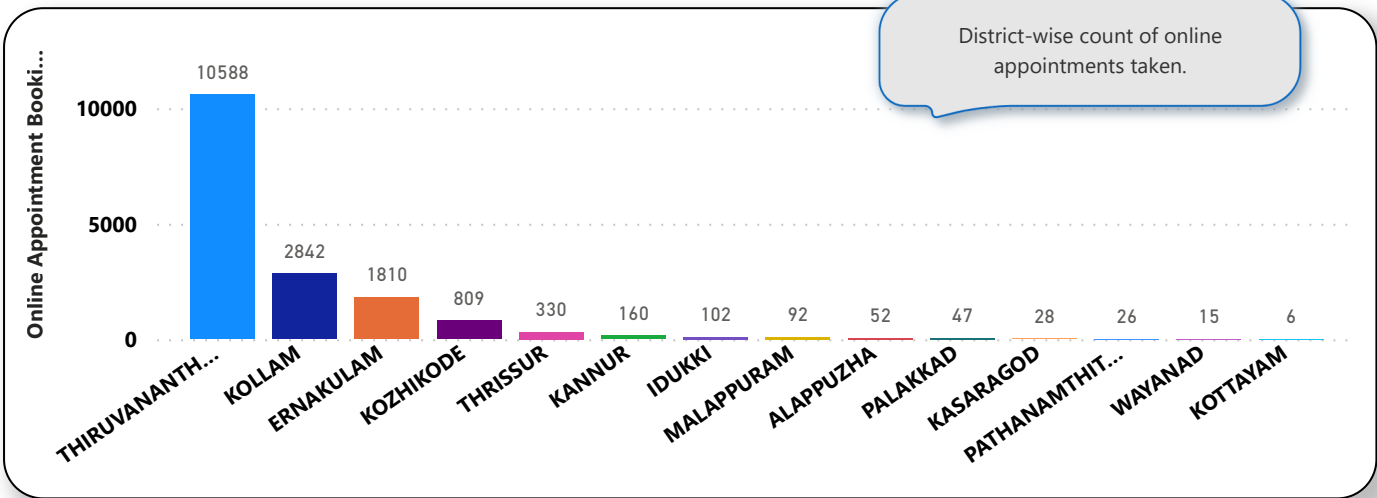

6. eHealth Performance - Reach

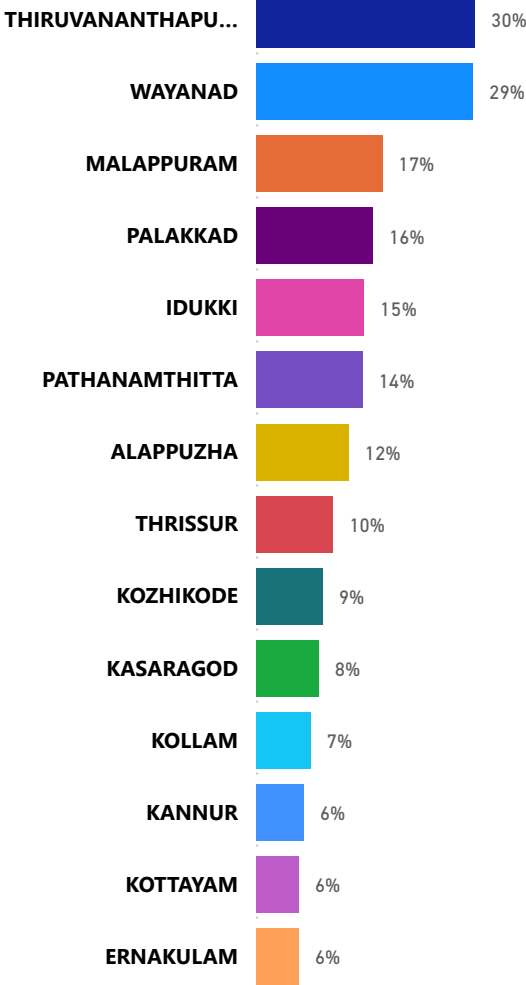

Reach indicates the percentage of population availing services through eHealth. The formula used to calculate is (Number of UHID registered / Population) * 100 %.