

1. eHealth Kerala - Vital Statistics

Hospital Type	Live Institutions
Family Health Centre	57
Community Health Centre	17
Urban Primary Health Centre	7
Medical College Hospital	4
Primary Health Centre	4
Taluk Hospital	3
District Hospital	2
General Hospital	2
Taluk Headquarters Hospital	2
District TB Centre	1
Empanelled Diagnostic Centre	1
Government Dispensary	1
Public Health Laboratory	1
Specialty Hospital	1
Specialty Hospital - Mental Health	1
Specialty Hospital - Pulmonary Medicine	1
Specialty Hospital - Women Children	1
Total	106

2. eHealth - District Ranking Matrix Based on Performance of all Institutions (except Medical Colleges)

The ranking matrix showcase the district performance in providing eHealth services through all institutions (except Medical Colleges) based on six different parameters. These parameters include whether the reception module is started or not, UHID Visits, Doctor Consultation, Pharmacy Prescriptions by doctors, Percentage of lab orders through doctors and number of Live Institutions. Based on the ranking, the districts are classified into three broad categories, the best performing districts, the average performing districts and the low performing districts.

The best performing districts should strive to continue to remain in the same position, whereas the average performing as well as the low performing districts should strive to reach to the 'top four' league.

The ranking matrix for the current month November '23 along with previous two months are as given in the table .

District	September	October	November
WAYANAD	1	1	1
PATHANAMTHITTA	2	2	2
IDUKKI	3	3	3
PALAKKAD	3	3	3
MALAPPURAM	5	4	4
KOTTAYAM	5	4	5
THRISSUR	4	5	5
ALAPPUZHA	6	5	6
KANNUR	5	4	6
KOLLAM	5	5	6
KOZHIKODE	7	6	6
THIRUVANANTHAPURAM	7	6	6
KASARAGOD	8	6	7
ERNAKULAM	9	7	8

- Best performing
- Average performing
- Low performing

3. eHealth - Institution Level Ranking (except Medical Colleges)

Hospital	Rank
Family Health Centre Anakudy	1
Family Health Centre Kottukal	1
Family Health Centre Kallikkad New	2
Family Health Centre Maranalloor	2
Family Health Centre Poozhanad	2
Family Health Centre Pulimath	2
Family Health Centre Amachal New	3
Family Health Centre Kollayil	3
Family Health Centre Panavoor	3
Primary Health Centre Vellayani	3
Community Health Centre Pallickal	4
Community Health Centre Venpakal	4
Family Health Centre Balaramapuram	4
Family Health Centre Chenkal	4
Family Health Centre Edava	4
Family Health Centre Kadakampally	4
Family Health Centre Kuttichal	4
Family Health Centre Manickal	4
Family Health Centre Mukkola	4
Family Health Centre Paraniyam	4
Family Health Centre Pozhiyoor	4
Primary Health Centre Kalliyoor	4
Urban Primary Health Centre Mambazhakkara	4
Family Health Centre Anad	5
Family Health Centre Jagathy	5
Family Health Centre Kunnathukal	5
Family Health Centre Parasuvaikkal Parasala	5
Family Health Centre Vembayam	5
Urban Primary Health Centre Muttada	5
Urban Primary Health Centre Poovathoor	5
Community Health Centre Perumkadavila	6
Family Health Centre Aruvikkara	6
Family Health Centre Cherunniyoor	6
Family Health Centre Karakulam	6
Family Health Centre Karavaram	6
Family Health Centre Perumpazhuthoor	6
Family Health Centre Pullampara	6

Hospital	Rank
Hds Laboratory Mch Trivandrum	14
Mental Health Centre Peroorkada	14
Urban Health Centre Mannanthala	14
Community Health Centre Kanyakulangara	13
Community Health Centre Puthenthope	13
Community Health Centre Vellarada	13
District Model Hospital Peroorkada	13
General Hospital Thiruvananthapuram	13
Primary Health Centre Bharathannoor	13
Taluk Headquarters Hospital Chirayinkeezh	13
Taluk Headquarters Hospital Varkala	13
Taluk Hospital Fort Thiruvananthapuram	13
Taluk Hospital Vithura	13
Women And Children Hospital Thycaud	13
Chest Diseases Hospital Pulayanarkottah	12
Community Health Centre Andoorkonam	12
Community Health Centre Kallara	12
Community Health Centre Poovar	12
District Hospital Nedumangad	12
Family Health Centre Kilimanoor	12
Family Health Centre Puthukurichy	12
General Hospital Neyyattinkara	12
Community Health Centre Aryanad	11
Community Health Centre Vilappil	11
District Tb Centre Thiruvananthapuram	11
Family Health Centre Thonipara	11
Family Health Centre Thonnakkal	11
Community Health Centre Anchuthengu	10
Family Health Centre Chemboor	10
Family Health Centre Chemmaruthy	10
Family Health Centre Madavoor	10
Family Health Centre Poonthura	10
Integrated Family Health Centre Pangappara	10
Primary Health Centre Azhoor	10
Secretariat Health Centre Thiruvananthapuram	10
State Public Health Clinical Laboratory	10
Taluk Hospital Nemom	10

3.1 eHealth Performance - Reception Module

Reception Module is considered to be functional in an institution only if the number of total visits for the month is of minimum 500.

District	Institution Count	Institutions with Reception	% of institutions with Reception
IDUKKI	20	20	100.00%
PALAKKAD	44	43	97.73%
PATHANAMTHITTA	19	18	94.74%
MALAPPURAM	53	50	94.34%
WAYANAD	17	16	94.12%
THIRUVANANTHAPURAM	102	95	93.14%
KANNUR	39	34	87.18%
ALAPPUZHA	31	27	87.10%
KASARAGOD	23	20	86.96%
THRISSUR	69	59	85.51%
KOZHIKODE	54	46	85.19%
ERNAKULAM	51	39	76.47%
KOTTAYAM	31	23	74.19%
KOLLAM	30	22	73.33%

Hospital Name
URBAN HEALTH CENTRE MANNANTHALA
MENTAL HEALTH CENTRE PEROORKADA
HDS LABORATORY MCH TRIVANDRUM
FAMILY HEALTH CENTRE VELI
FAMILY HEALTH CENTRE UZHAMALAKKAL
FAMILY HEALTH CENTRE PERUMATHURA
COMMUNITY HEALTH CENTRE VELLANAD

Institutions where the reception module is either not started or not using

3.2 e-Health Performance Trend

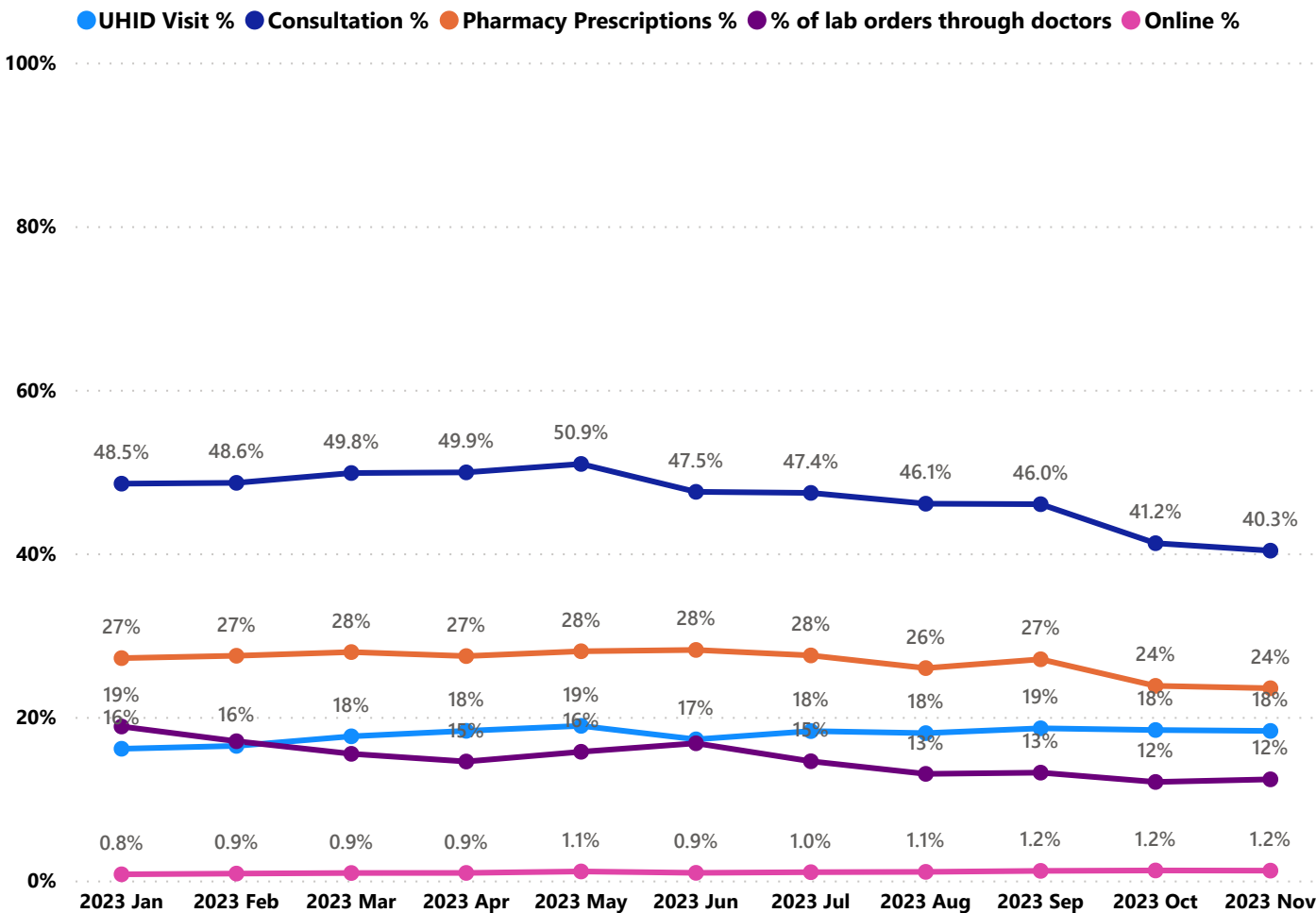

- UHID Visit % is calculated as (UHID Visits / Total Visit) *100
- Consultation % is calculated as (Doctor Consultation / OP Visits) *100
- Pharmacy % is calculated as (Pharmacy Prescriptions/ Total OP Visits) *100
- Lab % is calculated as (Lab orders given by doctors/Total Lab Orders) *100
- Online % is calculated as (Online appointments via web portal/Total OP Visits) *100

3.3 e-Health Performance Indicators

Institutions with atleast 100 UHID visits are listed here.

Hospital	UHID Visit %	Consultation %	Pharmacy Prescriptions %	% of Lab Orders given by Doctors
Family Health Centre Anakudy	92.92%	98.44%	86.66%	38.83%
Urban Health Centre Mannanthala	86.81%	17.58%	0.00%	
Family Health Centre Kottukal	71.84%	98.16%	87.34%	36.07%
Family Health Centre Pullampara	64.90%	48.06%	44.02%	27.22%
Family Health Centre Veeranakavu	62.28%	22.89%	20.31%	10.12%
Family Health Centre Parasuvaikkal Parasala	58.97%	99.57%	94.02%	
Family Health Centre Karavaram	57.69%	66.93%	59.87%	18.58%
Family Health Centre Peringammala	55.75%	52.27%	13.27%	11.75%
Family Health Centre Maranalloor	52.46%	99.52%	81.71%	29.59%
Family Health Centre Kallikkad New	51.81%	95.17%	83.04%	61.03%
Family Health Centre Perumpazhuthoor	51.11%	64.42%	58.69%	49.33%
Family Health Centre Pulimath	49.13%	92.87%	87.11%	42.53%
Family Health Centre Malayadi	49.06%	74.06%	53.70%	
Family Health Centre Poozhanad	48.53%	99.12%	86.21%	83.42%
Community Health Centre Aryanad	45.94%	11.51%	3.04%	0.09%
Family Health Centre Amachal New	45.13%	99.99%	79.74%	67.88%
Community Health Centre Pallickal	45.07%	78.74%	66.07%	42.49%
Family Health Centre Tholicode	43.65%	59.40%	24.42%	31.65%
Community Health Centre Venpakal	43.08%	84.83%	66.52%	51.36%
Community Health Centre Vilappil	41.62%	12.09%	3.83%	0.50%
Family Health Centre Kollayil	40.85%	90.89%	78.63%	37.12%
Urban Primary Health Centre Chalai	40.38%	87.88%	37.71%	100.00%
Family Health Centre Kilimanoor	39.67%	29.18%	26.72%	0.00%
Family Health Centre Aruvikkara	39.60%	75.01%	47.09%	59.22%
Family Health Centre Kuttichal	37.94%	90.68%	78.04%	52.87%
Family Health Centre Thonipara	37.05%	56.65%	22.59%	0.00%
Family Health Centre Edava	35.06%	88.67%	85.55%	29.57%
Family Health Centre Pallichal	33.93%	48.36%	42.70%	31.84%
Family Health Centre Anad	33.42%	88.63%	74.36%	91.85%
Family Health Centre Vamanapuram	33.40%	75.71%	49.40%	67.16%
Family Health Centre Karode	33.26%	98.12%	60.96%	0.17%
Family Health Centre Amboori	33.20%	71.80%	50.81%	8.13%
Primary Health Centre Vellayani	33.16%	98.88%	87.90%	69.40%
Family Health Centre Paraniyam	32.09%	99.59%	68.46%	81.42%
Family Health Centre Mukkola	32.02%	89.46%	84.68%	72.99%
Family Health Centre Panavoor	29.91%	94.74%	91.60%	60.84%
Family Health Centre Balaramapuram	29.60%	98.76%	69.98%	35.31%
Family Health Centre Vettoor	28.46%	44.08%	34.64%	95.38%
Primary Health Centre Kalliyoor	27.00%	93.87%	75.32%	64.55%
Community Health Centre Poovar	26.78%	20.90%	0.40%	0.00%
Community Health Centre Kallara	26.52%	0.00%	0.00%	0.00%
General Hospital Neyyattinkara	25.76%	25.11%	1.26%	0.00%
Family Health Centre Chemmaruthy	25.35%	60.69%	51.66%	1.08%

3.3 e-Health Performance Indicators

Institutions with atleast 100 UHID visits are listed here.

Hospital	UHID Visit %	Consultation %	Pharmacy Prescriptions %	% of Lab Orders given by Doctors
District Hospital Nedumangad	1.51%	6.93%	0.00%	4.46%
Taluk Hospital Fort Thiruvananthapuram	2.13%	0.13%	0.00%	
Community Health Centre Perumkadavila	2.23%	98.93%	43.13%	27.34%
Community Health Centre Vellarada	2.33%	40.29%	0.00%	0.15%
Taluk Headquarters Hospital Chirayinkeezh	2.54%	1.95%	0.00%	0.00%
Coastal Speciality Hospital Valiyathura	3.09%	85.51%	43.87%	100.00%
Primary Health Centre Bharathannoor	3.93%	16.97%	0.00%	
Taluk Hospital Nemom	4.53%	27.76%	16.74%	11.58%
Community Health Centre Puthenthope	4.68%	0.48%	0.00%	0.00%
Community Health Centre Anchuthengu	4.72%	26.63%	3.89%	100.00%
Family Health Centre Jagathy	4.89%	88.29%	80.99%	55.92%
Family Health Centre Thonnakkal	5.94%	57.97%	49.16%	0.48%
Community Health Centre Iranimuttom	6.21%	93.56%	41.68%	0.98%
Taluk Headquarters Hospital Varkala	7.07%	16.68%	0.00%	0.06%
Family Health Centre Vembayam	7.10%	98.94%	62.21%	48.98%
Women And Children Hospital Thycaud	7.40%	15.72%	0.01%	1.32%
Family Health Centre Madavoor	8.04%	29.28%	26.14%	100.00%
Primary Health Centre Azhoor	9.16%	39.98%	31.94%	83.24%
Family Health Centre Kadakampally	10.01%	99.02%	86.53%	65.01%
Chest Diseases Hospital Pulayanarkottah	10.47%	39.62%	8.99%	4.72%
Family Health Centre Vattiyookavu	10.77%	70.48%	69.83%	80.31%
Taluk Hospital Vithura	11.04%	25.73%	5.00%	0.38%
Family Health Centre Pozhiyoor	11.14%	99.53%	84.97%	75.09%
District Model Hospital Peroorkada	11.17%	20.42%	7.66%	2.60%
Community Health Centre Kesavapuram	11.40%	83.10%	15.18%	5.58%
Family Health Centre Manickal	12.16%	93.91%	82.51%	61.71%
Community Health Centre Kanyakulangara	12.29%	11.65%	10.54%	2.34%
General Hospital Thiruvananthapuram	12.92%	8.68%	1.43%	0.55%
Family Health Centre Cherunniyoor	15.07%	86.92%	69.07%	100.00%
Family Health Centre Kulathoor	15.45%	83.95%	58.28%	53.15%
Integrated Family Health Centre Pangappara	16.72%	1.71%	0.01%	100.00%
Family Health Centre Chenkal	17.63%	99.69%	82.63%	42.74%
Secretariat Health Centre Thiruvananthapuram	18.72%	15.20%	12.19%	100.00%
Urban Primary Health Centre Muttada	18.76%	98.51%	62.76%	63.32%
Family Health Centre Mangalapuram	20.62%	35.52%	24.56%	25.22%
Family Health Centre Karakulam	20.75%	82.98%	41.63%	88.33%
Community Health Centre Palode	21.72%	60.68%	25.51%	67.13%
Family Health Centre Mudakkal	21.72%	83.41%	0.00%	28.90%
Family Health Centre Kattakada	22.29%	63.11%	40.72%	25.92%
Community Health Centre Andoorkonam	22.38%	0.00%	0.00%	0.00%
Family Health Centre Kunnathukal	23.41%	75.52%	67.03%	57.05%
Family Health Centre Keezhattingal	24.53%	63.82%	45.04%	100.00%
Family Health Centre Chemboor	24.85%	76.79%	30.41%	1.22%

4. Status of Modules Usage in Hospitals

District wise status of live institutions and the count of various modules [Reception, OP Consultation, Lab, Pharmacy] started / functional.

District Name	Live Institutions	Reception	Consultation	Lab	Pharmacy
THIRUVANANTHAPURAM	102	95 (93.1%)	88 (86.3%)	75 (73.5%)	72 (70.6%)
THRISSUR	69	59 (85.5%)	57 (82.6%)	55 (79.7%)	52 (75.4%)
KOZHIKODE	54	46 (85.2%)	36 (66.7%)	37 (68.5%)	35 (64.8%)
MALAPPURAM	53	50 (94.3%)	49 (92.5%)	40 (75.5%)	41 (77.4%)
ERNAKULAM	51	38 (74.5%)	26 (51.%)	21 (41.2%)	16 (31.4%)
PALAKKAD	44	43 (97.7%)	40 (90.9%)	36 (81.8%)	32 (72.7%)
KANNUR	39	34 (87.2%)	31 (79.5%)	25 (64.1%)	24 (61.5%)
ALAPPUZHA	31	27 (87.1%)	22 (71.%)	22 (71.%)	22 (71.%)
KOTTAYAM	31	23 (74.2%)	21 (67.7%)	15 (48.4%)	21 (67.7%)
KOLLAM	30	22 (73.3%)	22 (73.3%)	23 (76.7%)	22 (73.3%)
KASARAGOD	23	20 (87.%)	16 (69.6%)	12 (52.2%)	15 (65.2%)
IDUKKI	20	20 (100.%)	18 (90.%)	17 (85.%)	18 (90.%)
PATHANAMTHITTA	19	18 (94.7%)	17 (89.5%)	14 (73.7%)	14 (73.7%)
WAYANAD	17	16 (94.1%)	16 (94.1%)	16 (94.1%)	16 (94.1%)
Total	583	511 (87.7%)	459 (78.7%)	408 (70.%)	400 (68.6%)

5. Appointment Booking in Hospitals (except Medical Colleges)

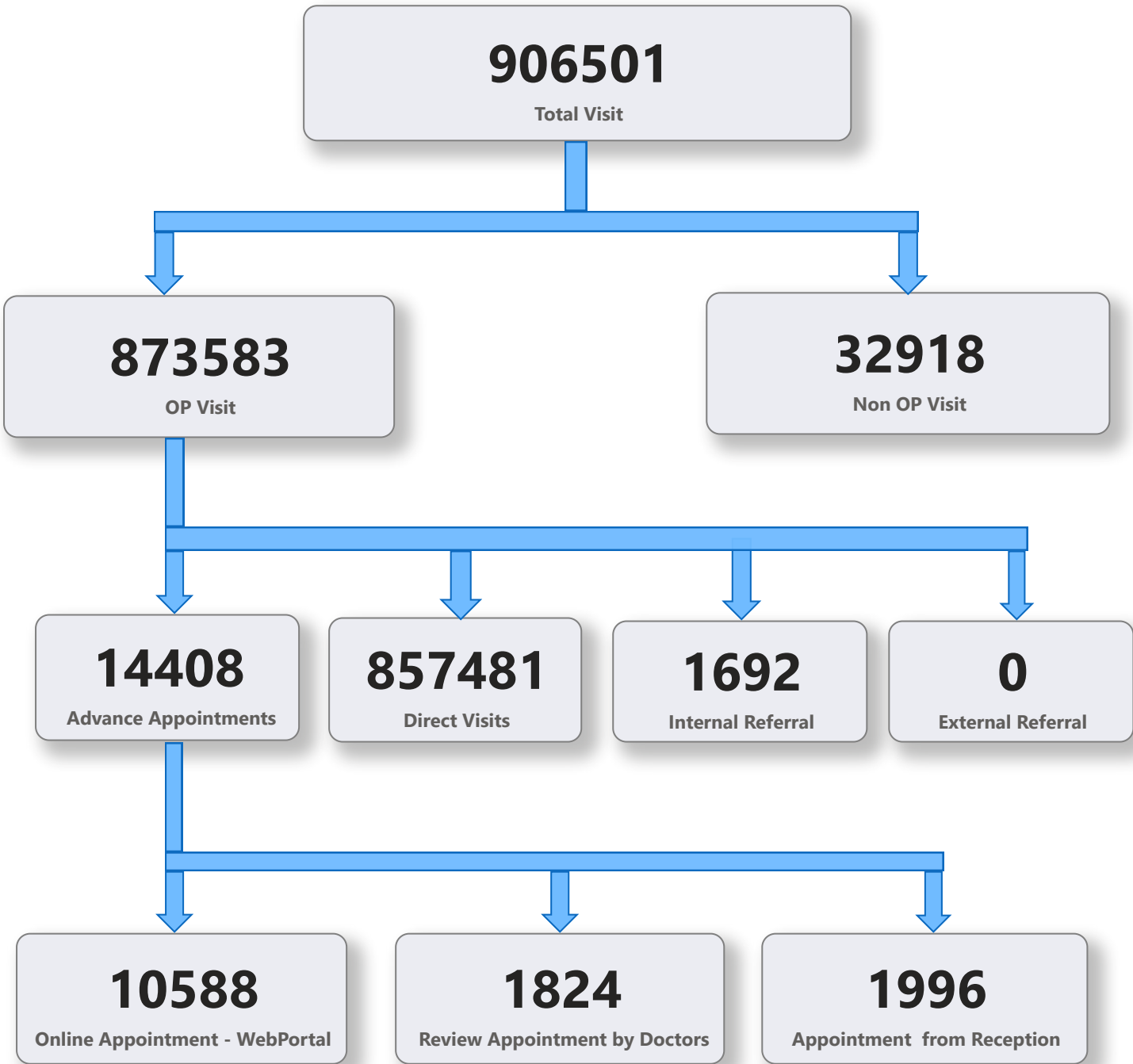

5. 1 Online Appointment Booking in Hospitals (except Medical Colleges)

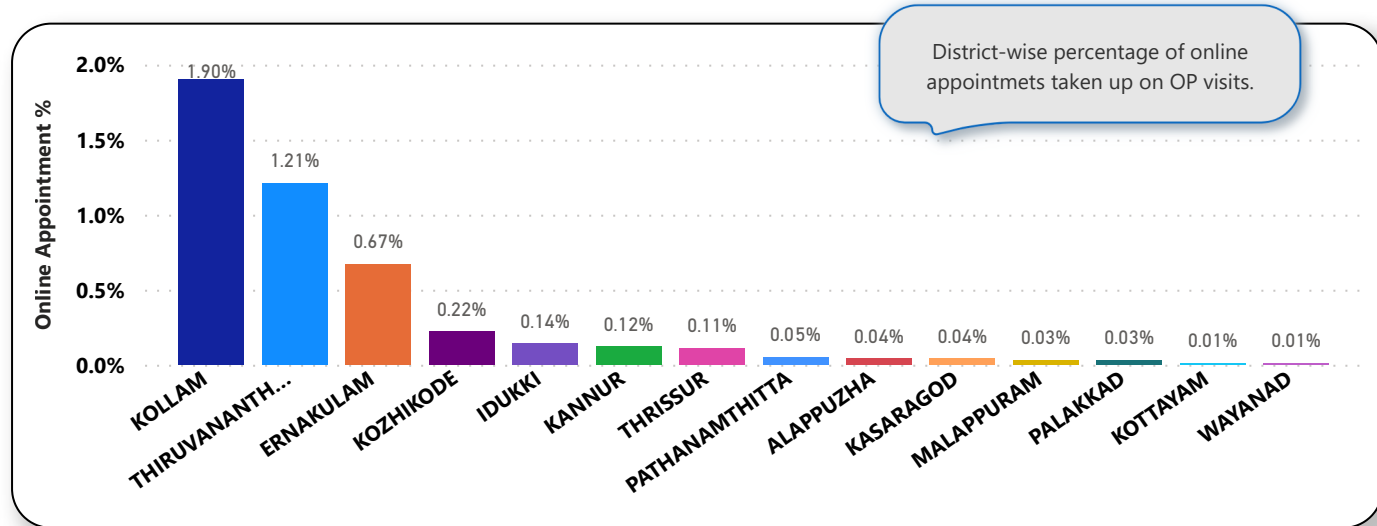
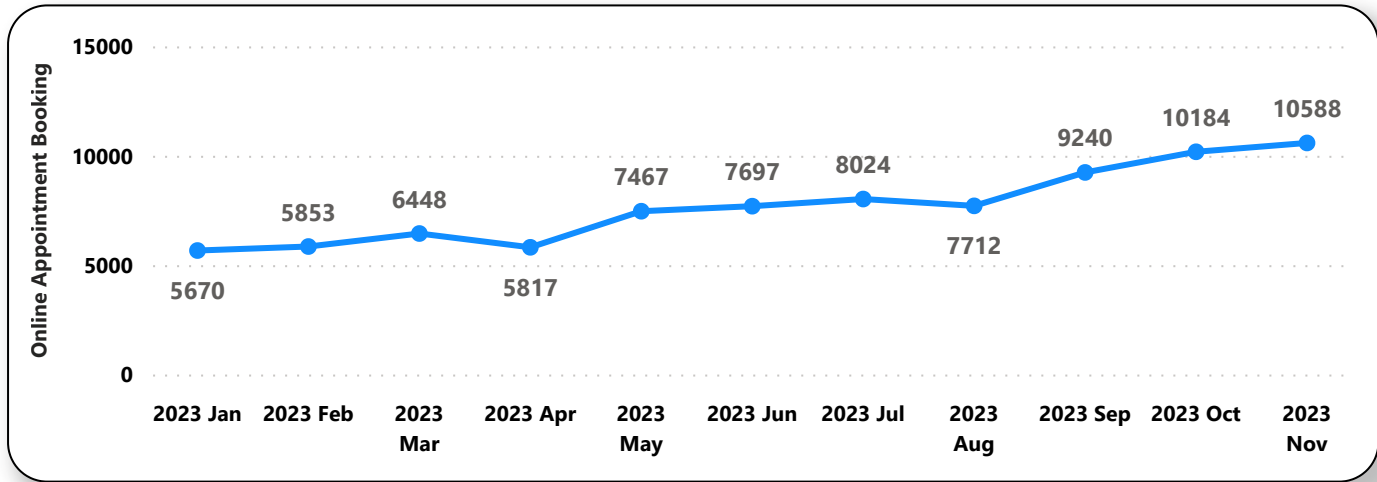
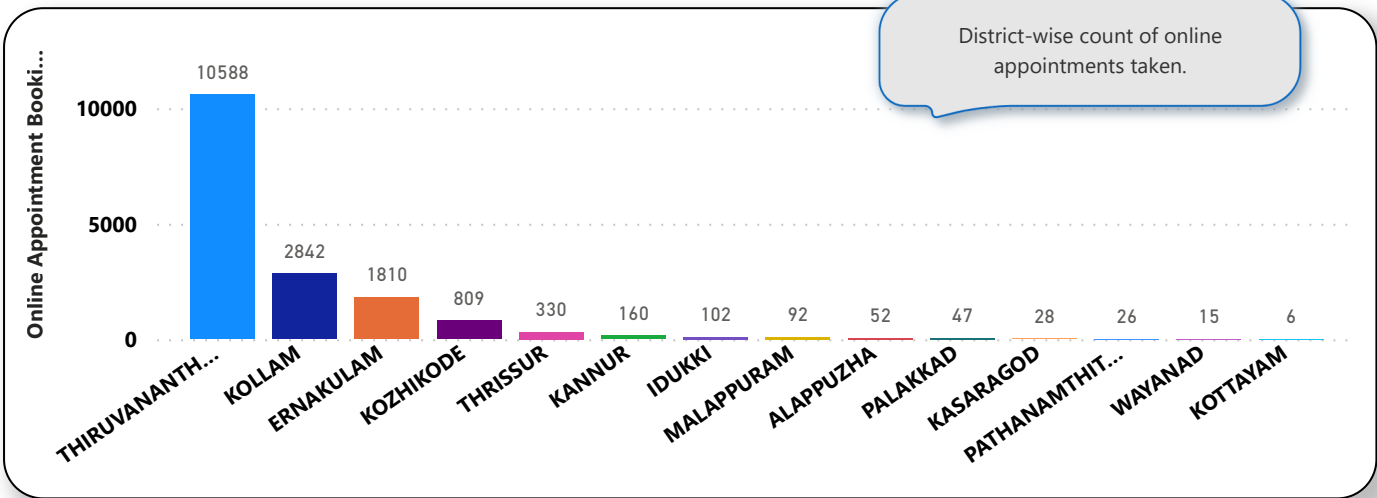

6. eHealth Performance - Reach

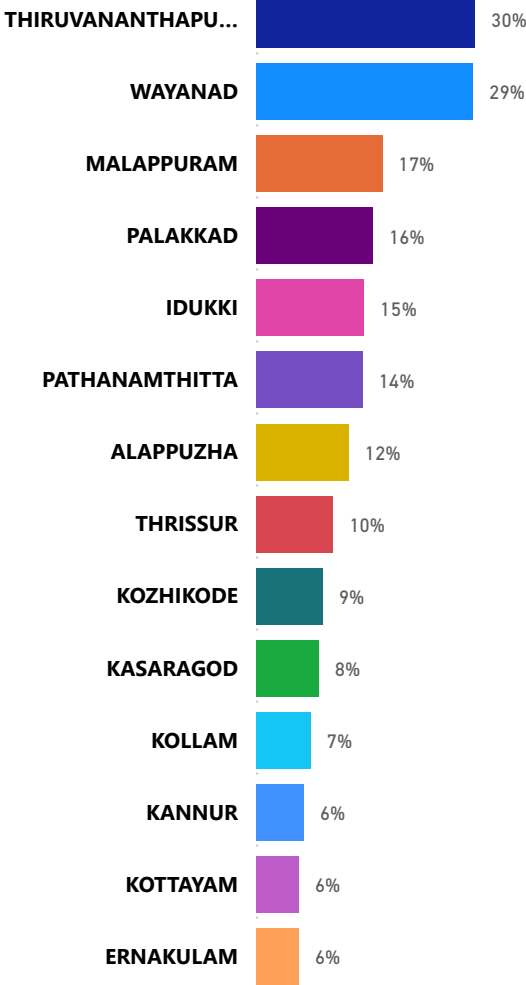

Reach indicates the percentage of population availing services through eHealth. The formula used to calculate is (Number of UHID registered / Population) * 100 %.