

1. eHealth Kerala - Vital Statistics

Hospital Type	Live Institutions
Family Health Centre	39
Urban Primary Health Centre	5
Taluk Hospital	4
Community Health Centre	3
Medical College Hospital	2
District Hospital	1
General Hospital	1
Taluk Headquarters Hospital	1
Total	56

2. eHealth - District Ranking Matrix Based on Performance of all Institutions (except Medical Colleges)

The ranking matrix showcase the district performance in providing eHealth services through all institutions (except Medical Colleges) based on six different parameters. These parameters include whether the reception module is started or not, UHID Visits, Doctor Consultation, Pharmacy Prescriptions by doctors, Percentage of lab orders through doctors and number of Live Institutions. Based on the ranking, the districts are classified into three broad categories, the best performing districts, the average performing districts and the low performing districts.

The best performing districts should strive to continue to remain in the same position, whereas the average performing as well as the low performing districts should strive to reach to the 'top four' league.

The ranking matrix for the current month October '23 along with previous two months are as given in the table .

District	August	September	October
WAYANAD	1	1	1
PATHANAMTHITTA	2	2	2
IDUKKI	3	3	3
PALAKKAD	6	3	3
KANNUR	7	5	4
KOTTAYAM	7	5	4
MALAPPURAM	10	5	4
ALAPPUZHA	6	6	5
KOLLAM	5	5	5
THRISSUR	4	4	5
KASARAGOD	9	8	6
KOZHIKODE	8	7	6
THIRUVANANTHAPURAM	7	7	6
ERNAKULAM	10	9	7

- Best performing
- Average performing
- Low performing

## 3. eHealth - Institution Level Ranking (except Medical Colleges)

Hospital	Rank
Family Health Centre Chorode	1
Family Health Centre Moodadi	1
Family Health Centre Naripatta	1
Family Health Centre Thiruvambadi	1
Community Health Centre Thiruvangoor	2
Family Health Centre Arikkulam	2
Family Health Centre Atholi	2
Family Health Centre Ayanchery	2
Family Health Centre Kakkodi	2
Family Health Centre Koodaranji	2
Family Health Centre Kunnamangalam	2
Family Health Centre Nochad	2
Family Health Centre Panangad	2
Family Health Centre Puramery	2
Urban Family Health Centre Payyanakkal	2
Urban Family Health Centre Payyoli	2
Urban Primary Health Centre Kallunira	2
Family Health Centre Azhiyur	3
Family Health Centre Iringal Kottakkal	3
Family Health Centre Maniyoore	3
Family Health Centre Puthiyappa	3
Family Health Centre Ramanatukara	3
Family Health Centre Vadakara	3
Urban Family Health Centre Feroke	3
Family Health Centre Madavoor Kozhikode	4
Family Health Centre Puduppadi	4
Urban Family Health Centre Kinassery	4
Community Health Centre Mukkam	5
Family Health Centre Maruthonkara	6
Family Health Centre Meppayur	6
Family Health Centre Chengottukavu	7
Family Health Centre Chaliyam	8
Family Health Centre Changaroth	8
Family Health Centre Beypore	9
General Hospital Kozhikode	9
Taluk Hospital Perambra	9
Taluk Hospital Kuttiadi	10

Hospital	Rank
Family Health Centre Vanimel	13
District Hospital Vadakara	12
Family Health Centre Chekkiad	12
Family Health Centre Irivallur	12
Family Health Centre Kottur	12
Taluk Headquarters Hospital Koyilandy	12
Taluk Hospital Feroke	12
Taluk Hospital Nadapuram	12
Community Health Centre Ulliyeri	11
Family Health Centre Kodyathur	11
Taluk Hospital Kuttiadi	10
Family Health Centre Beypore	9
General Hospital Kozhikode	9
Taluk Hospital Perambra	9
Family Health Centre Chaliyam	8
Family Health Centre Changaroth	8
Family Health Centre Chengottukavu	7
Family Health Centre Maruthonkara	6
Family Health Centre Meppayur	6
Community Health Centre Mukkam	5
Family Health Centre Madavoor Kozhikode	4
Family Health Centre Puduppadi	4
Urban Family Health Centre Kinassery	4
Family Health Centre Azhiyur	3
Family Health Centre Iringal Kottakkal	3
Family Health Centre Maniyoore	3
Family Health Centre Puthiyappa	3
Family Health Centre Ramanatukara	3
Family Health Centre Vadakara	3
Urban Family Health Centre Feroke	3
Community Health Centre Thiruvangoor	2
Family Health Centre Arikkulam	2
Family Health Centre Atholi	2
Family Health Centre Ayanchery	2
Family Health Centre Kakkodi	2
Family Health Centre Koodaranji	2
Family Health Centre Kunnamangalam	2

3.1 eHealth Performance - Reception Module

Reception Module is considered to be functional in an institution only if the number of total visits for the month is of minimum 500.

District	Institution Count	Institutions with Reception	% of institutions with Reception
WAYANAD	17	17	100.00%
PALAKKAD	44	43	97.73%
IDUKKI	20	19	95.00%
KANNUR	39	37	94.87%
PATHANAMTHITTA	19	18	94.74%
MALAPPURAM	53	50	94.34%
THIRUVANANTHAPURAM	102	96	94.12%
KASARAGOD	23	21	91.30%
ALAPPUZHA	31	28	90.32%
KOLLAM	30	27	90.00%
THRISSUR	69	60	86.96%
KOZHIKODE	54	46	85.19%
KOTTAYAM	31	26	83.87%
ERNAKULAM	49	36	73.47%

Hospital Name

FAMILY HEALTH CENTRE VANIMEL
FAMILY HEALTH CENTRE PERUVANNAMUZHI
FAMILY HEALTH CENTRE PERUMANNA
FAMILY HEALTH CENTRE MANGAD
FAMILY HEALTH CENTRE KODENCHERY
FAMILY HEALTH CENTRE KAYAKKODY
FAMILY HEALTH CENTRE KARASSERY
FAMILY HEALTH CENTRE ERAMANGALAM

Institutions where the reception module is either not started or not using



3.2 e-Health Performance Trend

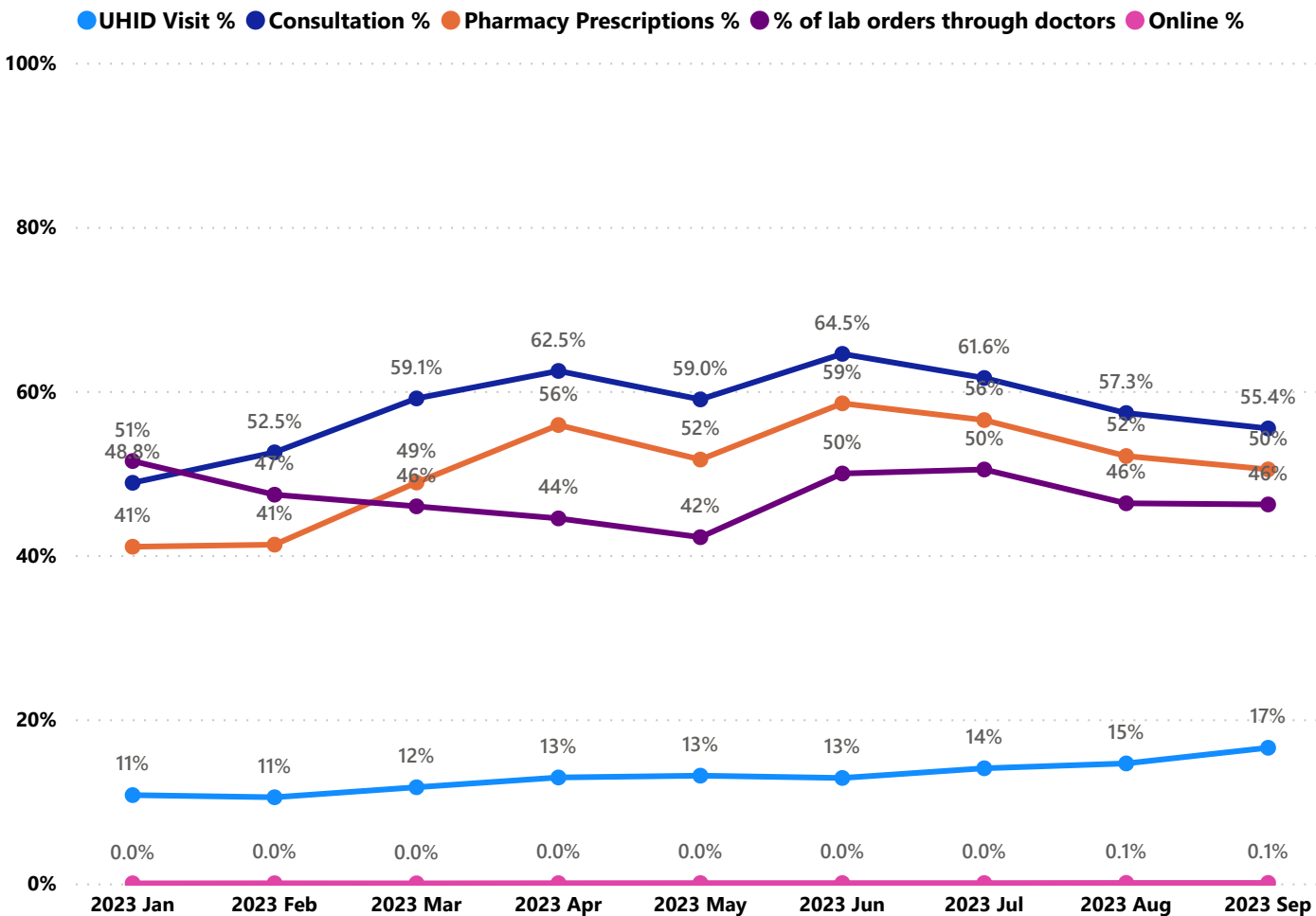

- UHID Visit % is calculated as  $(UHID\ Visits / Total\ Visit) * 100$
- Consultation % is calculated as  $(Doctor\ Consultation / OP\ Visits) * 100$
- Pharmacy % is calculated as  $(Pharmacy\ Prescriptions / Total\ OP\ Visits) * 100$
- Lab % is calculated as  $(Lab\ orders\ given\ by\ doctors / Total\ Lab\ Orders) * 100$
- Online % is calculated as  $(Online\ appointments\ via\ web\ portal / Total\ OP\ Visits) * 100$

### 3.3 e-Health Performance Indicators

Institutions with atleast 100 UHID visits are listed here.

Hospital	UHID Visit %	Consultation %	Pharmacy Prescriptions %	% of Lab Orders given by Doctors
General Hospital Kozhikode	62.70%	0.00%	0.00%	
Family Health Centre Naripatta	56.17%	91.60%	88.97%	20.75%
Family Health Centre Puramery	51.99%	86.38%	82.91%	100.00%
Family Health Centre Thiruvambadi	46.49%	97.66%	89.63%	75.57%
Family Health Centre Moodadi	43.56%	96.37%	89.45%	58.26%
Family Health Centre Chorode	40.77%	90.29%	89.76%	50.64%
Family Health Centre Madavoor Kozhikode	40.74%	99.87%	93.83%	
Family Health Centre Arikkulam	39.84%	92.94%	82.93%	72.13%
Community Health Centre Ulliyeri	37.17%	0.00%	0.00%	
Family Health Centre Panangad	37.13%	90.27%	80.31%	25.13%
Urban Primary Health Centre Kallunira	34.00%	96.90%	94.11%	91.85%
Family Health Centre Koodaranji	31.63%	99.54%	94.11%	34.18%
Family Health Centre Kakkodi	30.71%	98.50%	89.79%	76.28%
Community Health Centre Thiruvangoor	30.53%	96.93%	89.56%	68.26%
Family Health Centre Nochad	28.26%	97.00%	91.27%	33.33%
Family Health Centre Ayanchery	26.76%	93.92%	91.79%	59.23%
Family Health Centre Maruthonkara	25.89%	89.64%	86.89%	0.45%
Family Health Centre Azhiyur	25.04%	88.57%	84.62%	55.88%
Family Health Centre Kodyiyathur	24.57%	0.00%	0.00%	0.00%
Family Health Centre Atholi	23.76%	99.69%	93.97%	47.33%
Urban Family Health Centre Payyanakkal	22.48%	94.41%	89.55%	61.18%
Family Health Centre Puduppadi	20.90%	87.16%	64.21%	35.28%
Urban Family Health Centre Payyoli	20.79%	93.76%	86.75%	33.67%
Family Health Centre Kunnamangalam	20.71%	99.54%	87.28%	99.30%
Family Health Centre Chengottukavu	19.09%	80.71%	7.58%	100.00%
Family Health Centre Iringal Kottakkal	17.12%	97.30%	89.98%	93.96%
Family Health Centre Changaroth	16.43%	48.79%	48.10%	12.39%
Family Health Centre Meppayur	15.69%	74.30%	71.19%	38.25%
Family Health Centre Irivallur	13.95%	0.00%	0.00%	
Family Health Centre Maniyoore	12.43%	91.88%	91.08%	69.93%
Community Health Centre Mukkam	10.52%	86.80%	72.79%	75.68%
Urban Family Health Centre Feroke	10.04%	97.76%	90.30%	86.28%
Taluk Headquarters Hospital Koyilandy	9.95%	0.00%	0.00%	
Taluk Hospital Perambra	9.55%	37.99%	25.36%	28.93%
Family Health Centre Vadakara	8.33%	99.55%	93.59%	78.12%
District Hospital Vadakara	6.78%	0.00%	0.00%	
Family Health Centre Chekkiad	6.04%	0.00%	0.00%	0.00%
Family Health Centre Ramanatukara	5.31%	97.48%	89.84%	72.24%
Taluk Hospital Kuttiadi	4.94%	54.01%	47.24%	0.88%
Family Health Centre Kottur	4.06%	0.00%	0.00%	
Family Health Centre Puthiyappa	2.94%	98.64%	87.23%	46.45%
Taluk Hospital Feroke	2.34%	0.00%	0.00%	0.00%
Family Health Centre Chaliyam	1.81%	58.24%	28.92%	19.72%

4. Status of Modules Usage in Hospitals

District wise status of live institutions and the count of various modules [Reception, OP Consultation, Lab, Pharmacy] started / functional.

District Name	Live Institutions	Reception	Consultation	Lab	Pharmacy
THIRUVANANTHAPURAM	102	95 (93.1%)	91 (89.2%)	79 (77.5%)	74 (72.5%)
THRISSUR	69	60 (87.%)	57 (82.6%)	54 (78.3%)	54 (78.3%)
KOZHIKODE	54	44 (81.5%)	35 (64.8%)	35 (64.8%)	35 (64.8%)
MALAPPURAM	53	50 (94.3%)	49 (92.5%)	42 (79.2%)	40 (75.5%)
ERNAKULAM	49	38 (77.6%)	33 (67.3%)	21 (42.9%)	16 (32.7%)
PALAKKAD	44	43 (97.7%)	40 (90.9%)	33 (75.%)	32 (72.7%)
KANNUR	39	35 (89.7%)	33 (84.6%)	27 (69.2%)	29 (74.4%)
ALAPPUZHA	31	29 (93.5%)	28 (90.3%)	26 (83.9%)	28 (90.3%)
KOTTAYAM	31	27 (87.1%)	25 (80.6%)	19 (61.3%)	24 (77.4%)
KOLLAM	30	29 (96.7%)	29 (96.7%)	26 (86.7%)	27 (90.%)
KASARAGOD	23	19 (82.6%)	17 (73.9%)	12 (52.2%)	16 (69.6%)
IDUKKI	20	19 (95.%)	18 (90.%)	14 (70.%)	18 (90.%)
PATHANAMTHITTA	19	18 (94.7%)	17 (89.5%)	15 (78.9%)	15 (78.9%)
WAYANAD	17	17 (100.%)	17 (100.%)	16 (94.1%)	17 (100.%)
Total	581	523 (90.%)	489 (84.2%)	419 (72.1%)	425 (73.1%)

5. Appointment Booking in Hospitals (except Medical Colleges)

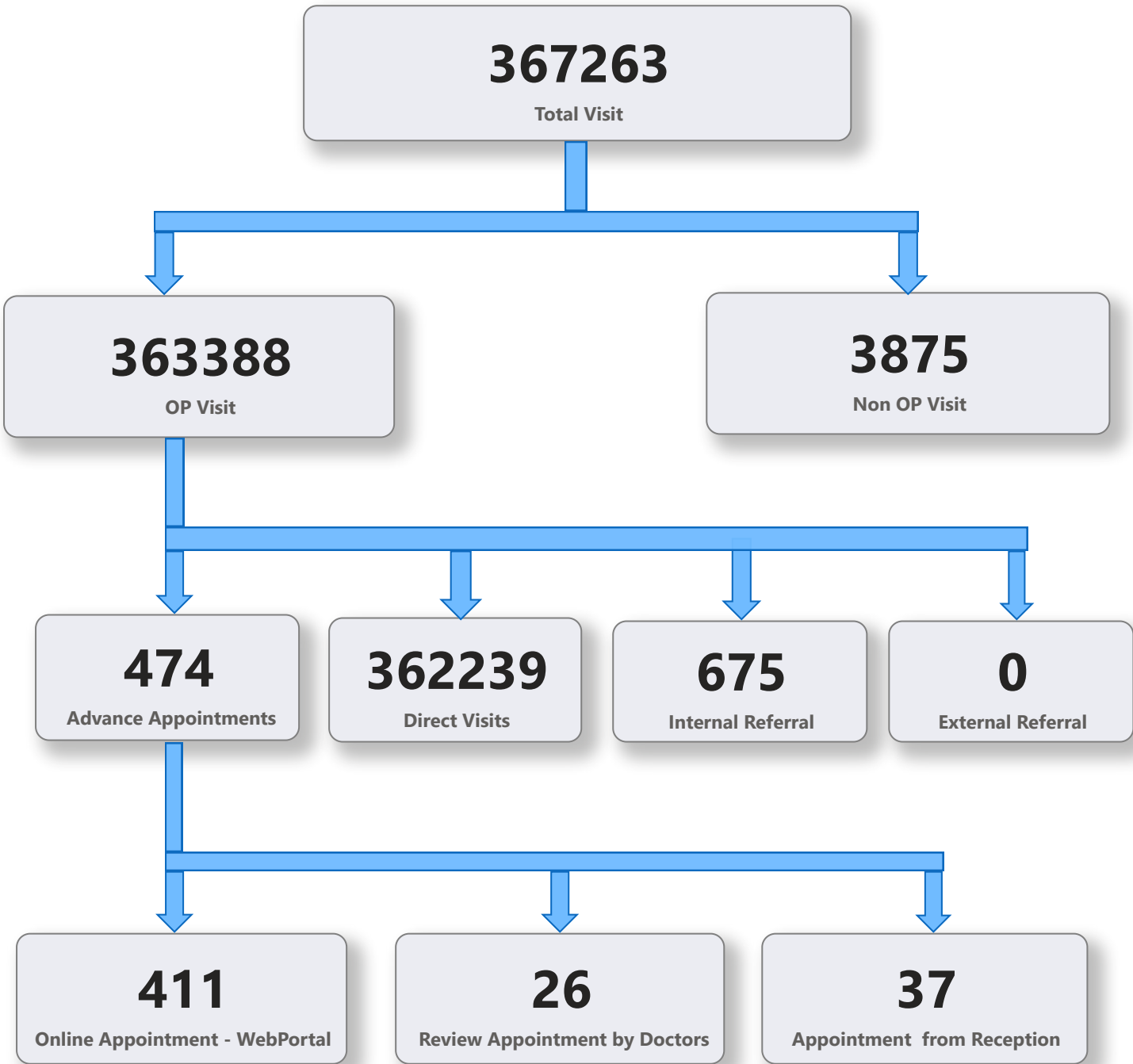

5. 1 Online Appointment Booking in Hospitals (except Medical Colleges)

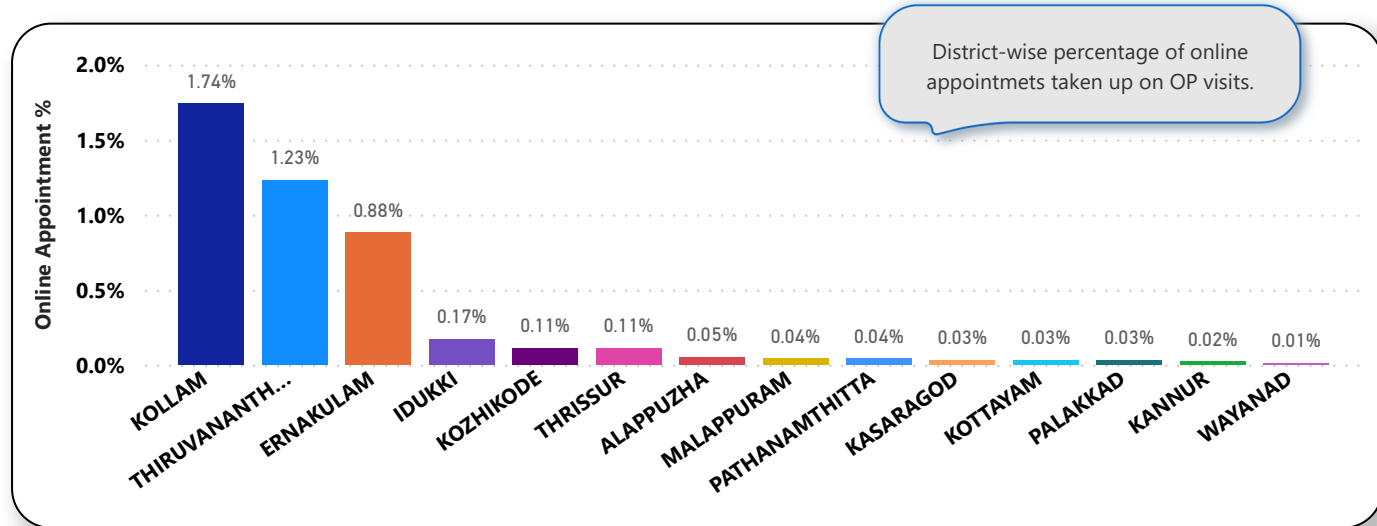
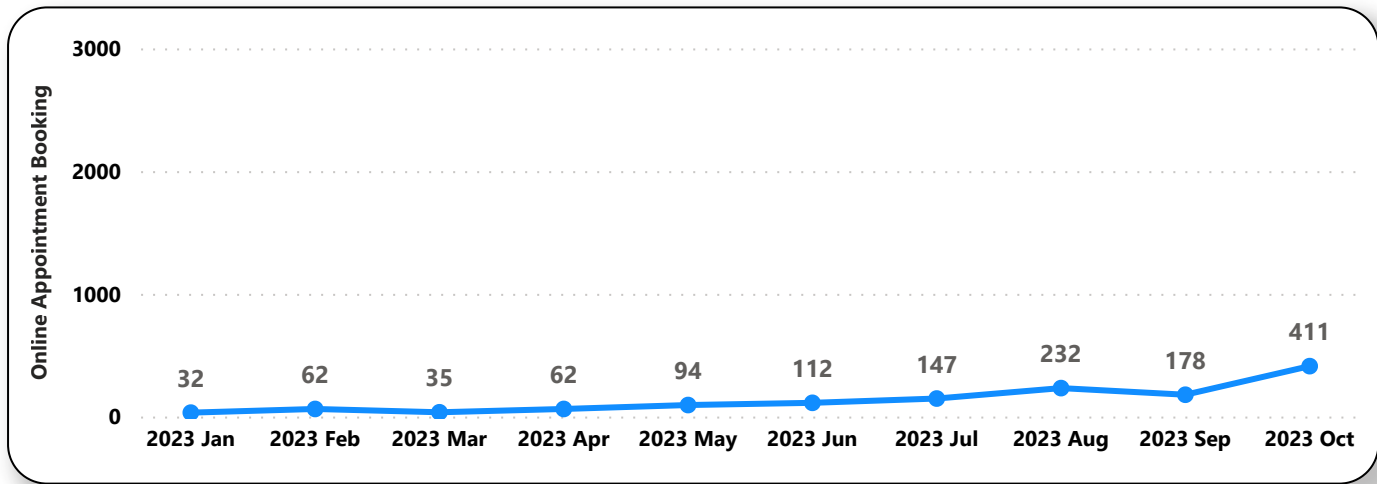
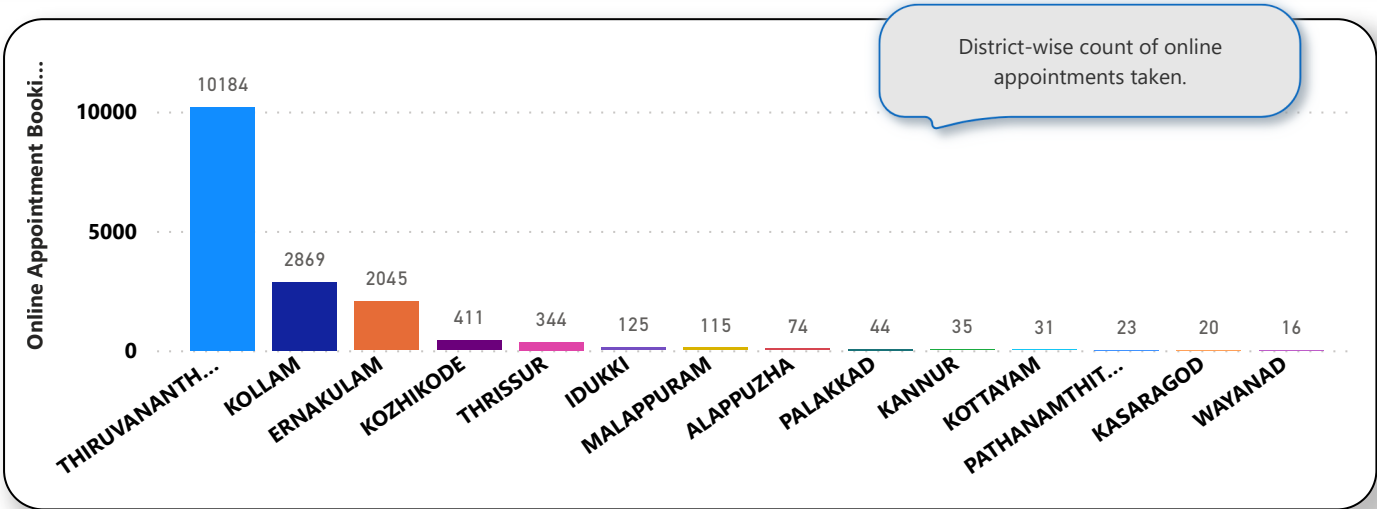



6. eHealth Performance - Reach

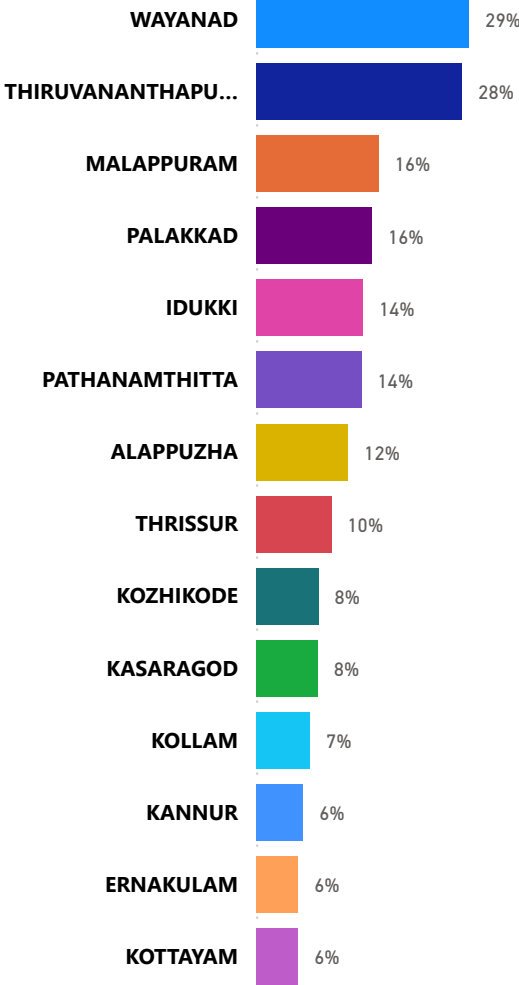

Reach indicates the percentage of population availing services through eHealth. The formula used to calculate is (Number of UHID registered / Population) \* 100 %.