

1. eHealth Kerala - Vital Statistics

Hospital Type	Live Institutions
Family Health Centre	31
Urban Primary Health Centre	5
Community Health Centre	1
General Hospital	1
Medical College Hospital	1
Specialty Hospital - Women Children	1
Total	40

2. eHealth - District Ranking Matrix Based on Performance of all Institutions (except Medical Colleges)

The ranking matrix showcase the district performance in providing eHealth services through all institutions (except Medical Colleges) based on six different parameters. These parameters include whether the reception module is started or not, UHID Visits, Doctor Consultation, Pharmacy Prescriptions by doctors, Percentage of lab orders through doctors and number of Live Institutions. Based on the ranking, the districts are classified into three broad categories, the best performing districts, the average performing districts and the low performing districts.

The best performing districts should strive to continue to remain in the same position, whereas the average performing as well as the low performing districts should strive to reach to the 'top four' league.

The ranking matrix for the current month October '23 along with previous two months are as given in the table .

District	August	September	October
WAYANAD	1	1	1
PATHANAMTHITTA	2	2	2
IDUKKI	3	3	3
PALAKKAD	6	3	3
KANNUR	7	5	4
KOTTAYAM	7	5	4
MALAPPURAM	10	5	4
ALAPPUZHA	6	6	5
KOLLAM	5	5	5
THRISSUR	4	4	5
KASARAGOD	9	8	6
KOZHIKODE	8	7	6
THIRUVANANTHAPURAM	7	7	6
ERNAKULAM	10	9	7

- Best performing
- Average performing
- Low performing

3. eHealth - Institution Level Ranking (except Medical Colleges)

Hospital	Rank
Family Health Centre Cherukunnu	1
Family Health Centre Malappattam	1
Family Health Centre Parassinikadavu	1
Family Health Centre Alakode Therthally	2
Family Health Centre Eramam Kuttur	2
Family Health Centre Kadannappally	2
Family Health Centre Kalliassery	2
Family Health Centre Morazha Fisheries	2
Family Health Centre Ramanthali	2
Family Health Centre Udayagiri	2
Family Health Centre Chirakkal	3
Family Health Centre Munderi	3
Family Health Centre Narath	3
Family Health Centre Puthiyangadi Fisheries	3
Family Health Centre Valapattanam	3
Family Health Centre Anjarakkandy	4
Family Health Centre Cheruthazham	4
Family Health Centre Kottiyoor	4
Family Health Centre Pattuvam	4
Family Health Centre Kankol Alappadamba	5
Family Health Centre Koodali	5
Urban Primary Health Centre Koovode	5
Community Health Centre Mattool	6
Family Health Centre Ettikulam	6
Family Health Centre Mokeri	6
Family Health Centre Pulingome	6
Family Health Centre Kadirur	7
Urban Primary Health Centre Panoor	7
Family Health Centre Kunhimangalam	8
Family Health Centre Muzhappilangad	9
Urban Primary Health Centre Maithanappally	9
Community Health Centre Pattiam	10
Ek Nayanar Memorial Govt. Women And Children Hospital Mangattuparamba	11
Family Health Centre Kottayam Malabar	11
Family Health Centre New Mahe	11
Family Health Centre Thillenkerry	11
Urban Primary Health Centre Porora	11

3.1 eHealth Performance - Reception Module

Reception Module is considered to be functional in an institution only if the number of total visits for the month is of minimum 500.

District	Institution Count	Institutions with Reception	% of institutions with Reception
WAYANAD	17	17	100.00%
PALAKKAD	44	43	97.73%
IDUKKI	20	19	95.00%
KANNUR	39	37	94.87%
PATHANAMTHITTA	19	18	94.74%
MALAPPURAM	53	50	94.34%
THIRUVANANTHAPURAM	102	96	94.12%
KASARAGOD	23	21	91.30%
ALAPPUZHA	31	28	90.32%
KOLLAM	30	27	90.00%
THRISSUR	69	60	86.96%
KOZHIKODE	54	46	85.19%
KOTTAYAM	31	26	83.87%
ERNAKULAM	49	36	73.47%

Hospital Name

URBAN PRIMARY HEALTH CENTRE KOLASSERY
GENERAL HOSPITAL THALASSERY

Institutions where the reception module is either not started or not using

3.2 e-Health Performance Trend

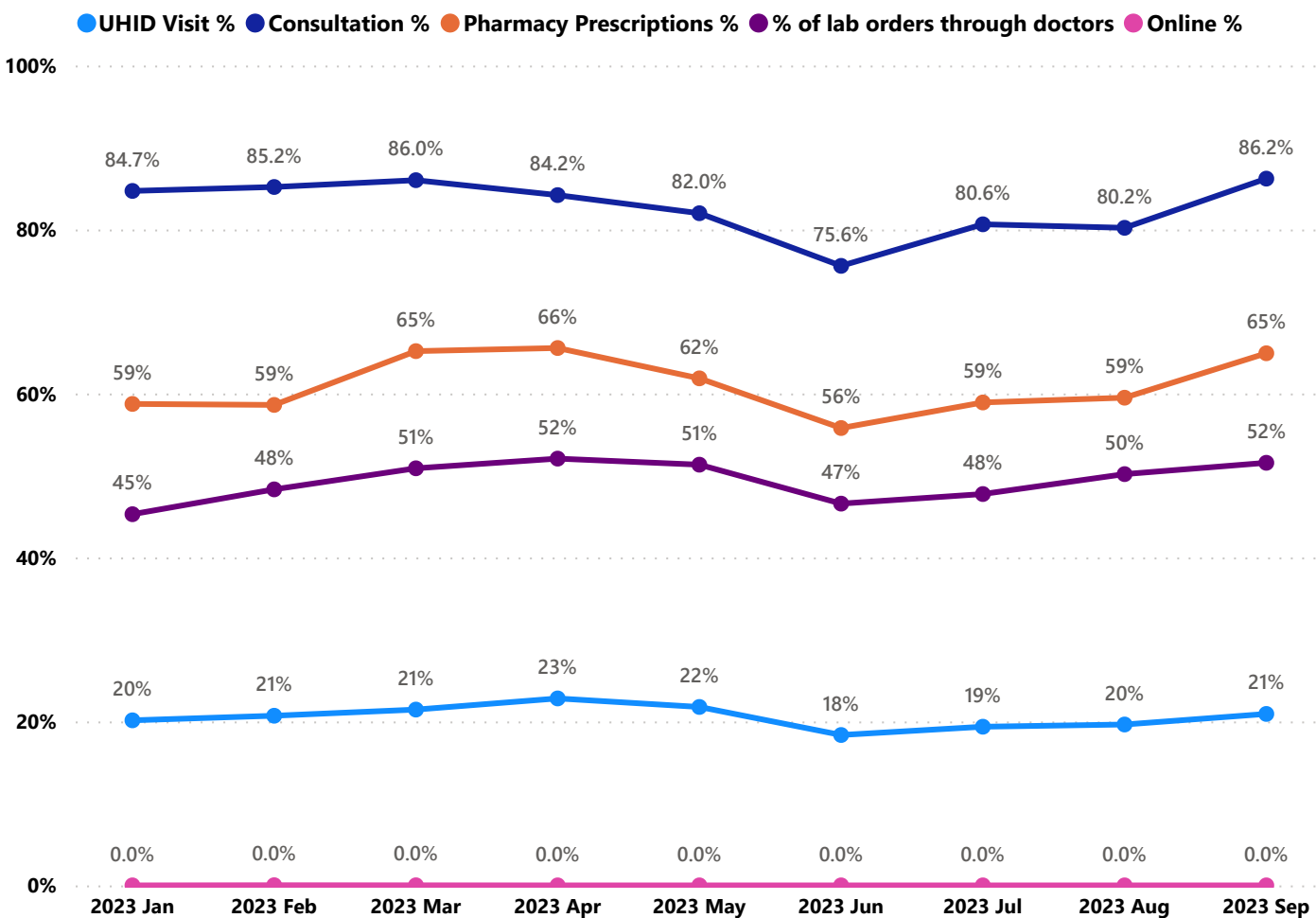

- UHID Visit % is calculated as $(UHID\ Visits / Total\ Visit) \times 100$
- Consultation % is calculated as $(Doctor\ Consultation / OP\ Visits) \times 100$
- Pharmacy % is calculated as $(Pharmacy\ Prescriptions / Total\ OP\ Visits) \times 100$
- Lab % is calculated as $(Lab\ orders\ given\ by\ doctors / Total\ Lab\ Orders) \times 100$
- Online % is calculated as $(Online\ appointments\ via\ web\ portal / Total\ OP\ Visits) \times 100$

3.3 e-Health Performance Indicators

Institutions with atleast 100 UHID visits are listed here.

Hospital	UHID Visit %	Consultation %	Pharmacy Prescriptions %	% of Lab Orders given by Doctors
Family Health Centre Parassinikadavu	59.77%	95.68%	84.70%	70.12%
Family Health Centre Malappattam	45.46%	91.82%	87.65%	71.05%
Family Health Centre Cherukunnu	43.71%	99.01%	84.80%	57.82%
Family Health Centre Anjarakkandy	40.59%	69.20%	64.84%	35.45%
Family Health Centre Udayagiri	39.47%	99.29%	86.58%	46.15%
Family Health Centre Kalliassery	37.81%	98.79%	80.13%	100.00%
Family Health Centre Alakode Therthally	37.76%	91.95%	85.01%	32.68%
Family Health Centre Kottiyoor	36.09%	75.22%	73.32%	30.11%
Family Health Centre Morazha Fisheries	32.84%	94.55%	83.26%	34.59%
Family Health Centre Ramanthali	30.35%	91.97%	85.03%	47.17%
Family Health Centre Eramam Kuttur	28.01%	90.41%	86.34%	35.18%
Family Health Centre Kunhimangalam	26.62%	6.75%	4.67%	100.00%
Family Health Centre Kankol Alappadamba	26.24%	74.20%	71.89%	56.41%
Family Health Centre Narath	25.97%	87.65%	81.75%	54.10%
Family Health Centre Kadannappally	25.13%	97.96%	81.78%	77.59%
Family Health Centre Pulingome	24.74%	64.15%	56.08%	36.87%
Family Health Centre Pattuvam	23.12%	79.59%	73.08%	11.64%
Family Health Centre Ettikulam	22.06%	63.51%	56.32%	8.77%
Family Health Centre Valapattanam	18.76%	97.15%	84.09%	67.78%
Family Health Centre Cheruthazham	17.59%	96.25%	74.69%	57.51%
Family Health Centre Chirakkal	16.75%	98.17%	83.90%	39.66%
Family Health Centre Mokeri	15.38%	94.12%	9.69%	100.00%
Family Health Centre Kadirur	14.91%	69.25%	56.06%	71.40%
Urban Primary Health Centre Porora	12.45%	0.64%	0.27%	
Urban Primary Health Centre Maithanappally	12.04%	40.94%	27.77%	22.71%
Family Health Centre New Mahe	10.86%	0.00%	0.00%	
Family Health Centre Munderi	9.43%	99.10%	89.15%	85.57%
Family Health Centre Puthiyangadi Fisheries	8.16%	95.74%	89.06%	100.00%
Community Health Centre Mattool	8.10%	75.72%	54.94%	13.79%
Urban Primary Health Centre Panoor	6.48%	56.49%	42.29%	44.96%
Community Health Centre Pattiam	5.64%	86.69%	0.02%	
Family Health Centre Koodali	5.10%	88.88%	61.75%	87.26%
Family Health Centre Thillenkerry	4.98%	32.52%	0.00%	
Family Health Centre Muzhappilangad	4.64%	94.98%	0.00%	1.38%
Ek Nayanar Memorial Govt. Women And Children Hospital Mangattuparamba	3.60%	46.95%	0.00%	

4. Status of Modules Usage in Hospitals

District wise status of live institutions and the count of various modules [Reception, OP Consultation, Lab, Pharmacy] started / functional.

District Name	Live Institutions	Reception	Consultation	Lab	Pharmacy
THIRUVANANTHAPURAM	102	95 (93.1%)	91 (89.2%)	79 (77.5%)	74 (72.5%)
THRISSUR	69	60 (87.%)	57 (82.6%)	54 (78.3%)	54 (78.3%)
KOZHIKODE	54	44 (81.5%)	35 (64.8%)	35 (64.8%)	35 (64.8%)
MALAPPURAM	53	50 (94.3%)	49 (92.5%)	42 (79.2%)	40 (75.5%)
ERNAKULAM	49	38 (77.6%)	33 (67.3%)	21 (42.9%)	16 (32.7%)
PALAKKAD	44	43 (97.7%)	40 (90.9%)	33 (75.%)	32 (72.7%)
KANNUR	39	35 (89.7%)	33 (84.6%)	27 (69.2%)	29 (74.4%)
ALAPPUZHA	31	29 (93.5%)	28 (90.3%)	26 (83.9%)	28 (90.3%)
KOTTAYAM	31	27 (87.1%)	25 (80.6%)	19 (61.3%)	24 (77.4%)
KOLLAM	30	29 (96.7%)	29 (96.7%)	26 (86.7%)	27 (90.%)
KASARAGOD	23	19 (82.6%)	17 (73.9%)	12 (52.2%)	16 (69.6%)
IDUKKI	20	19 (95.%)	18 (90.%)	14 (70.%)	18 (90.%)
PATHANAMTHITTA	19	18 (94.7%)	17 (89.5%)	15 (78.9%)	15 (78.9%)
WAYANAD	17	17 (100.%)	17 (100.%)	16 (94.1%)	17 (100.%)
Total	581	523 (90.%)	489 (84.2%)	419 (72.1%)	425 (73.1%)

5. Appointment Booking in Hospitals (except Medical Colleges)

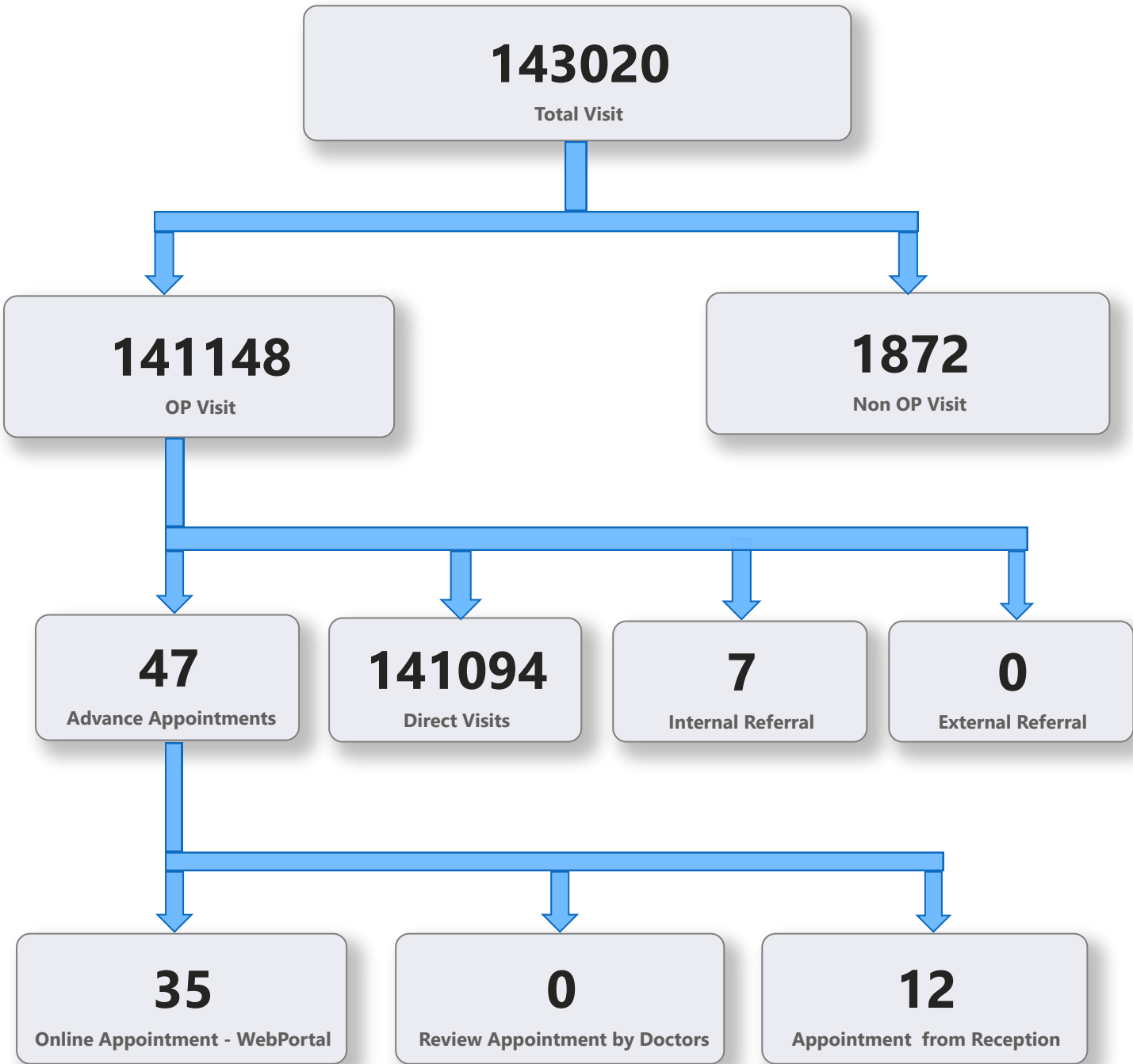

5. 1 Online Appointment Booking in Hospitals (except Medical Colleges)

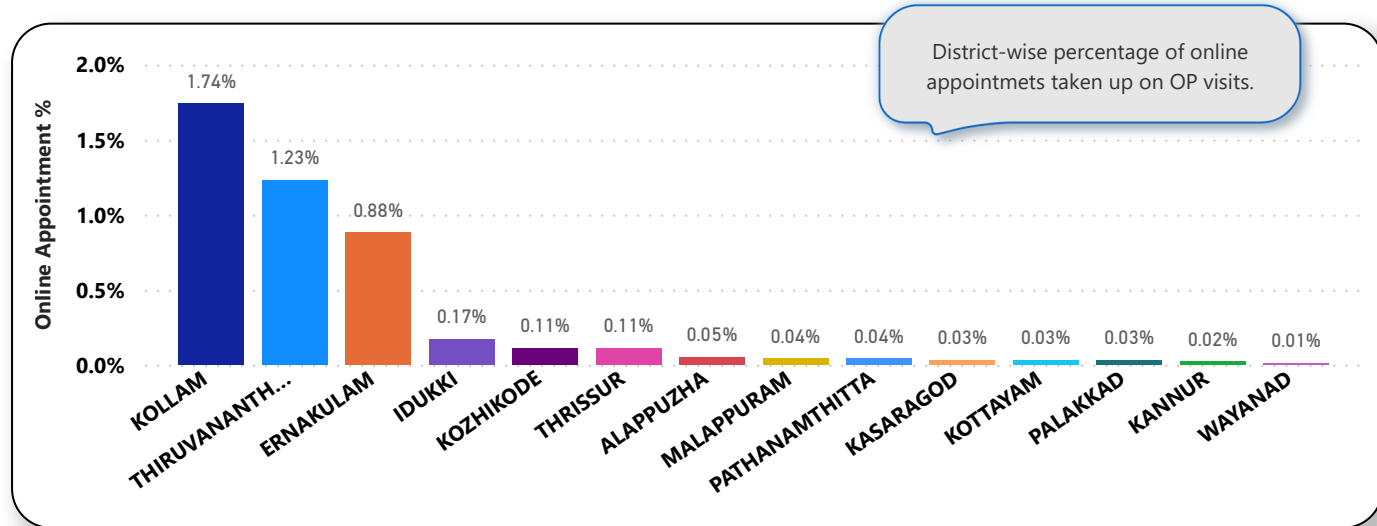
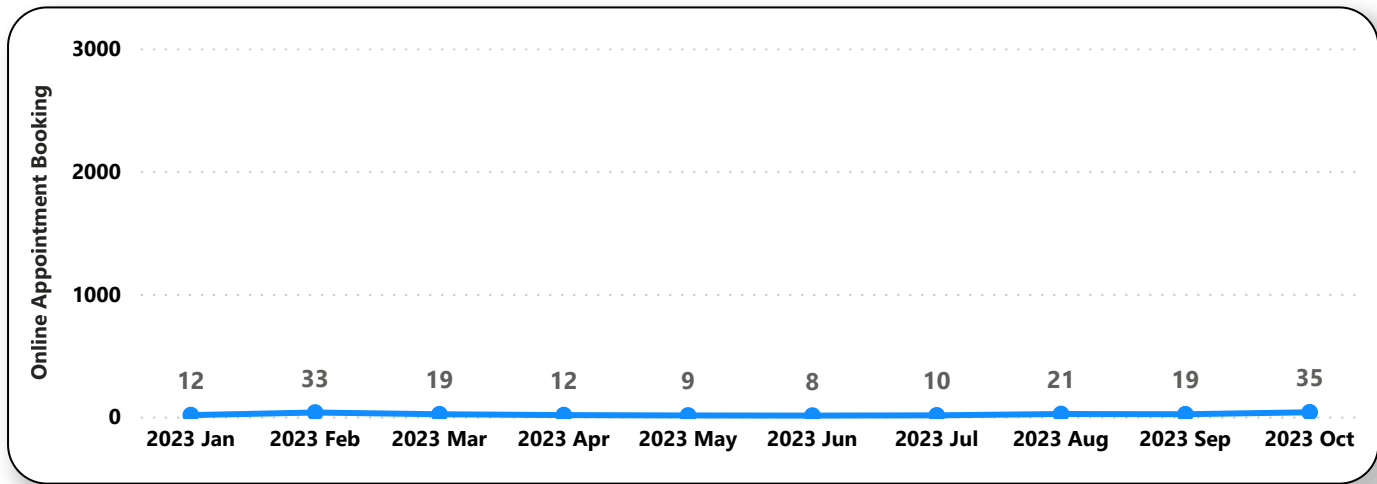
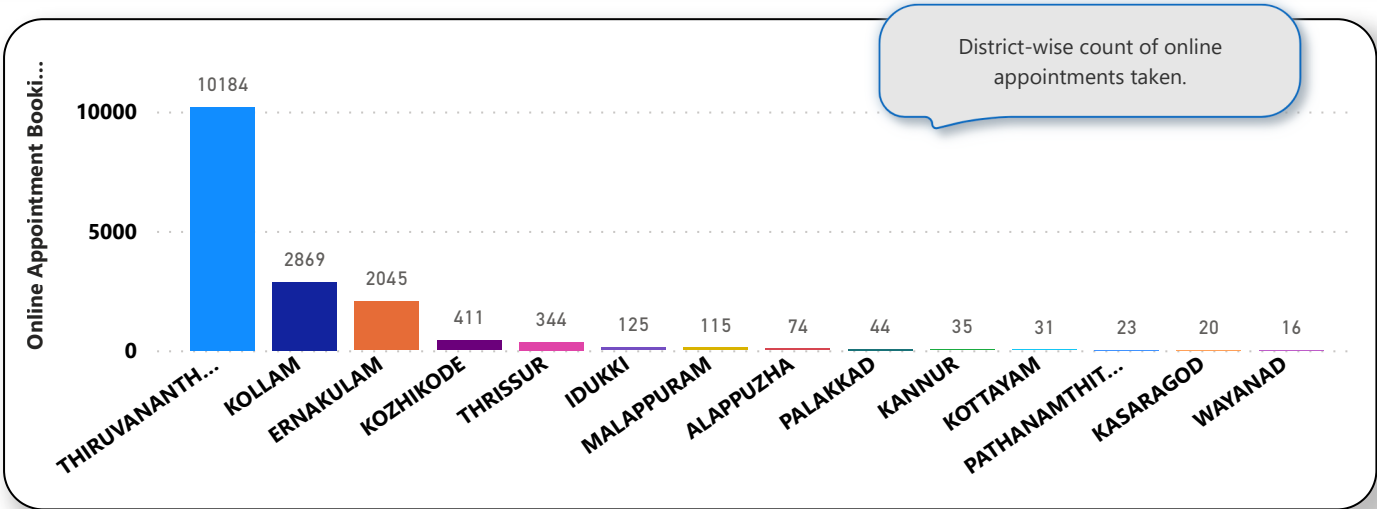

6. eHealth Performance - Reach

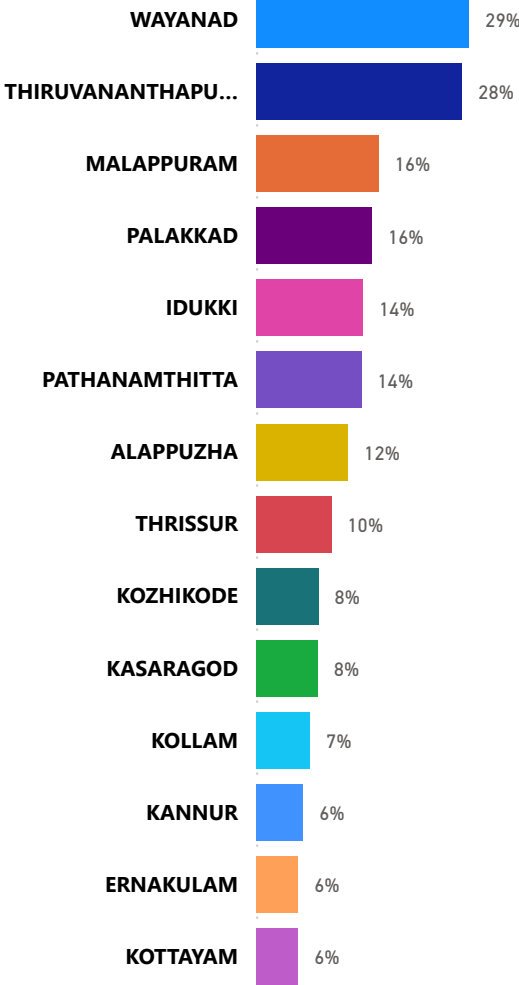

Reach indicates the percentage of population availing services through eHealth. The formula used to calculate is (Number of UHID registered / Population) * 100 %.