

1. eHealth Kerala - Vital Statistics

Hospital Type	Live Institutions
Family Health Centre	18
Urban Primary Health Centre	2
District Hospital	1
General Hospital	1
Specialty Hospital - Women Children	1
Total	23

2. eHealth - District Ranking Matrix Based on Performance of all Institutions (except Medical Colleges)

The ranking matrix showcase the district performance in providing eHealth services through all institutions (except Medical Colleges) based on six different parameters. These parameters include whether the reception module is started or not, UHID Visits, Doctor Consultation, Pharmacy Prescriptions by doctors, Percentage of lab orders through doctors and number of Live Institutions. Based on the ranking, the districts are classified into three broad categories, the best performing districts, the average performing districts and the low performing districts.

The best performing districts should strive to continue to remain in the same position, whereas the average performing as well as the low performing districts should strive to reach to the 'top four' league.

The ranking matrix for the current month October '23 along with previous two months are as given in the table .

District	August	September	October
WAYANAD	1	1	1
PATHANAMTHITTA	2	2	2
IDUKKI	3	3	3
PALAKKAD	6	3	3
KANNUR	7	5	4
KOTTAYAM	7	5	4
MALAPPURAM	10	5	4
ALAPPUZHA	6	6	5
KOLLAM	5	5	5
THRISSUR	4	4	5
KASARAGOD	9	8	6
KOZHIKODE	8	7	6
THIRUVANANTHAPURAM	7	7	6
ERNAKULAM	10	9	7

- Best performing
- Average performing
- Low performing

3. eHealth - Institution Level Ranking (except Medical Colleges)

Hospital	Rank
Family Health Centre Kumbadaje	1
Urban Primary Health Centre Nileshwaram	2
Family Health Centre Udumbanthala	3
Family Health Centre Ajanur	4
Family Health Centre Bellur	4
Family Health Centre Mulleriya	4
Family Health Centre Valiyaparamaba	4
Women And Children Goverment Hospital Kanhangad	4
Family Health Centre Pallikkare	5
Urban Primary Health Centre Pullikunnu	5
Family Health Centre Ennappara	6
Family Health Centre Narkilakkad	6
Family Health Centre Anandasram	7
Family Health Centre Chattanchal	7
Family Health Centre Panathur	7
Family Health Centre Kayyur	8
Family Health Centre Perla	8
Family Health Centre Udma	8
Family Health Centre Karindalam	9
Family Health Centre Madikai	9
Family Health Centre Mogralputhur	9

3.1 eHealth Performance - Reception Module

Reception Module is considered to be functional in an institution only if the number of total visits for the month is of minimum 500.

District	Institution Count	Institutions with Reception	% of institutions with Reception
WAYANAD	17	17	100.00%
PALAKKAD	44	43	97.73%
IDUKKI	20	19	95.00%
KANNUR	39	37	94.87%
PATHANAMTHITTA	19	18	94.74%
MALAPPURAM	53	50	94.34%
THIRUVANANTHAPURAM	102	96	94.12%
KASARAGOD	23	21	91.30%
ALAPPUZHA	31	28	90.32%
KOLLAM	30	27	90.00%
THRISSUR	69	60	86.96%
KOZHIKODE	54	46	85.19%
KOTTAYAM	31	26	83.87%
ERNAKULAM	49	36	73.47%

Hospital Name

GENERAL HOSPITAL KASARAGOD
DISTRICT HOSPITAL KANHANGAD

Institutions where the reception module is either not started or not using

3.2 e-Health Performance Trend

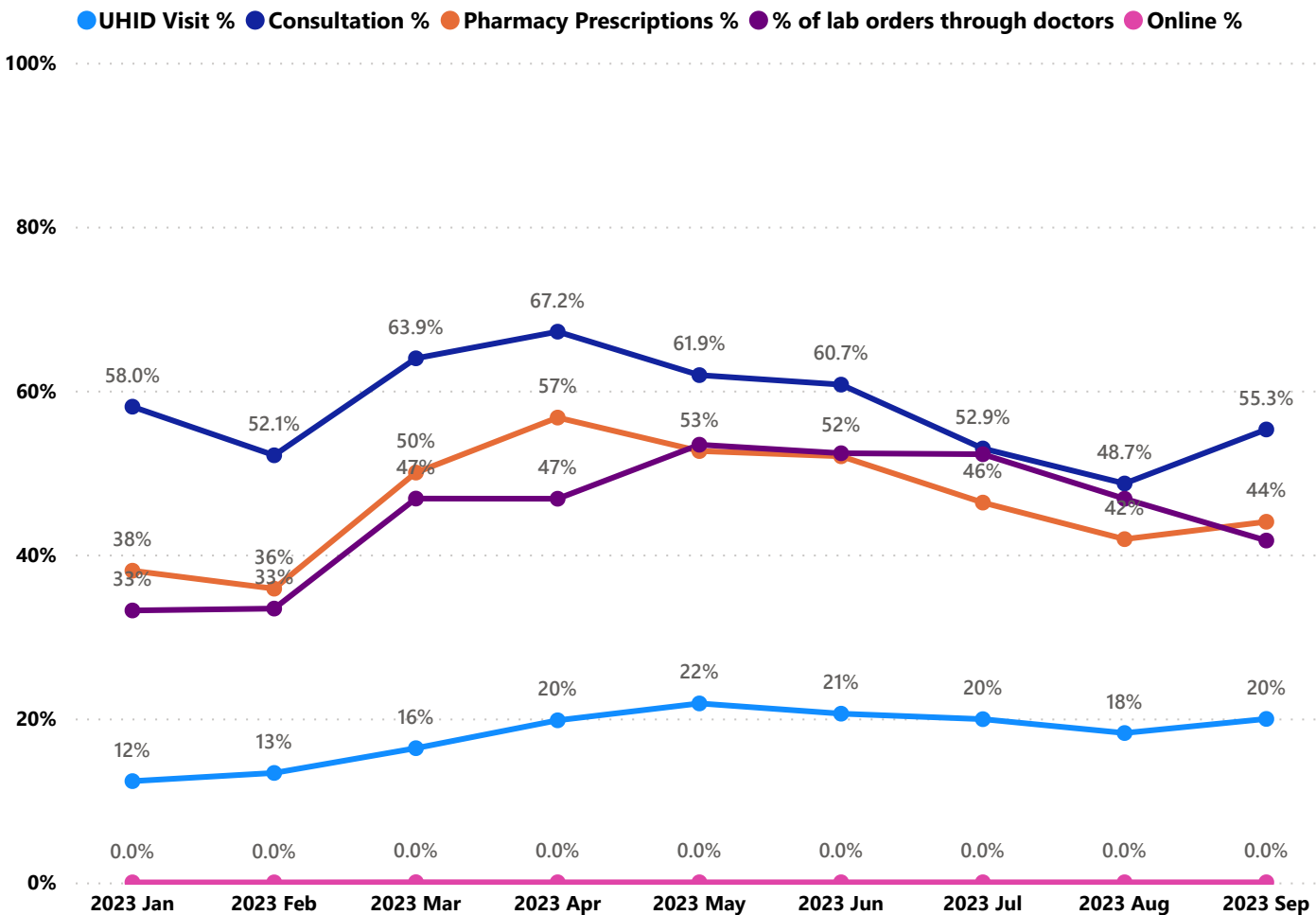

- UHID Visit % is calculated as $(UHID\ Visits / Total\ Visit) * 100$
- Consultation % is calculated as $(Doctor\ Consultation / OP\ Visits) * 100$
- Pharmacy % is calculated as $(Pharmacy\ Prescriptions / Total\ OP\ Visits) * 100$
- Lab % is calculated as $(Lab\ orders\ given\ by\ doctors / Total\ Lab\ Orders) * 100$
- Online % is calculated as $(Online\ appointments\ via\ web\ portal / Total\ OP\ Visits) * 100$

3.3 e-Health Performance Indicators

Institutions with atleast 100 UHID visits are listed here.

Hospital	UHID Visit %	Consultation %	Pharmacy Prescriptions %	% of Lab Orders given by Doctors
Family Health Centre Ennappara	61.51%	39.75%	38.04%	6.02%
Family Health Centre Kumbadaje	44.13%	97.09%	81.82%	100.00%
Family Health Centre Narkilakkad	39.24%	60.69%	43.03%	100.00%
Family Health Centre Ajanur	32.98%	84.04%	71.39%	23.73%
Family Health Centre Udumbanthala	26.98%	97.02%	78.99%	63.24%
Urban Primary Health Centre Nileshwaram	25.36%	91.38%	82.00%	87.57%
Family Health Centre Valiyaparamaba	24.44%	80.43%	67.57%	100.00%
Family Health Centre Mulleriya	22.44%	96.16%	57.56%	100.00%
Family Health Centre Udma	20.29%	0.00%	0.00%	
Family Health Centre Kayyur	17.68%	73.63%	29.79%	1.53%
Family Health Centre Pallikkare	17.28%	78.85%	69.76%	90.00%
Family Health Centre Perla	16.39%	5.86%	5.31%	3.72%
Family Health Centre Panathur	16.32%	7.12%	3.84%	73.33%
Family Health Centre Madikai	11.78%	0.00%	0.00%	
Family Health Centre Karindalam	10.94%	0.00%	0.00%	
Family Health Centre Mogralputhur	10.45%	28.95%	27.41%	
Family Health Centre Chattanchal	7.29%	40.12%	26.40%	90.27%

4. Status of Modules Usage in Hospitals

District wise status of live institutions and the count of various modules [Reception, OP Consultation, Lab, Pharmacy] started / functional.

District Name	Live Institutions	Reception	Consultation	Lab	Pharmacy
THIRUVANANTHAPURAM	102	95 (93.1%)	91 (89.2%)	79 (77.5%)	74 (72.5%)
THRISSUR	69	60 (87.%)	57 (82.6%)	54 (78.3%)	54 (78.3%)
KOZHIKODE	54	44 (81.5%)	35 (64.8%)	35 (64.8%)	35 (64.8%)
MALAPPURAM	53	50 (94.3%)	49 (92.5%)	42 (79.2%)	40 (75.5%)
ERNAKULAM	49	38 (77.6%)	33 (67.3%)	21 (42.9%)	16 (32.7%)
PALAKKAD	44	43 (97.7%)	40 (90.9%)	33 (75.%)	32 (72.7%)
KANNUR	39	35 (89.7%)	33 (84.6%)	27 (69.2%)	29 (74.4%)
ALAPPUZHA	31	29 (93.5%)	28 (90.3%)	26 (83.9%)	28 (90.3%)
KOTTAYAM	31	27 (87.1%)	25 (80.6%)	19 (61.3%)	24 (77.4%)
KOLLAM	30	29 (96.7%)	29 (96.7%)	26 (86.7%)	27 (90.%)
KASARAGOD	23	19 (82.6%)	17 (73.9%)	12 (52.2%)	16 (69.6%)
IDUKKI	20	19 (95.%)	18 (90.%)	14 (70.%)	18 (90.%)
PATHANAMTHITTA	19	18 (94.7%)	17 (89.5%)	15 (78.9%)	15 (78.9%)
WAYANAD	17	17 (100.%)	17 (100.%)	16 (94.1%)	17 (100.%)
Total	581	523 (90.%)	489 (84.2%)	419 (72.1%)	425 (73.1%)

5. Appointment Booking in Hospitals (except Medical Colleges)

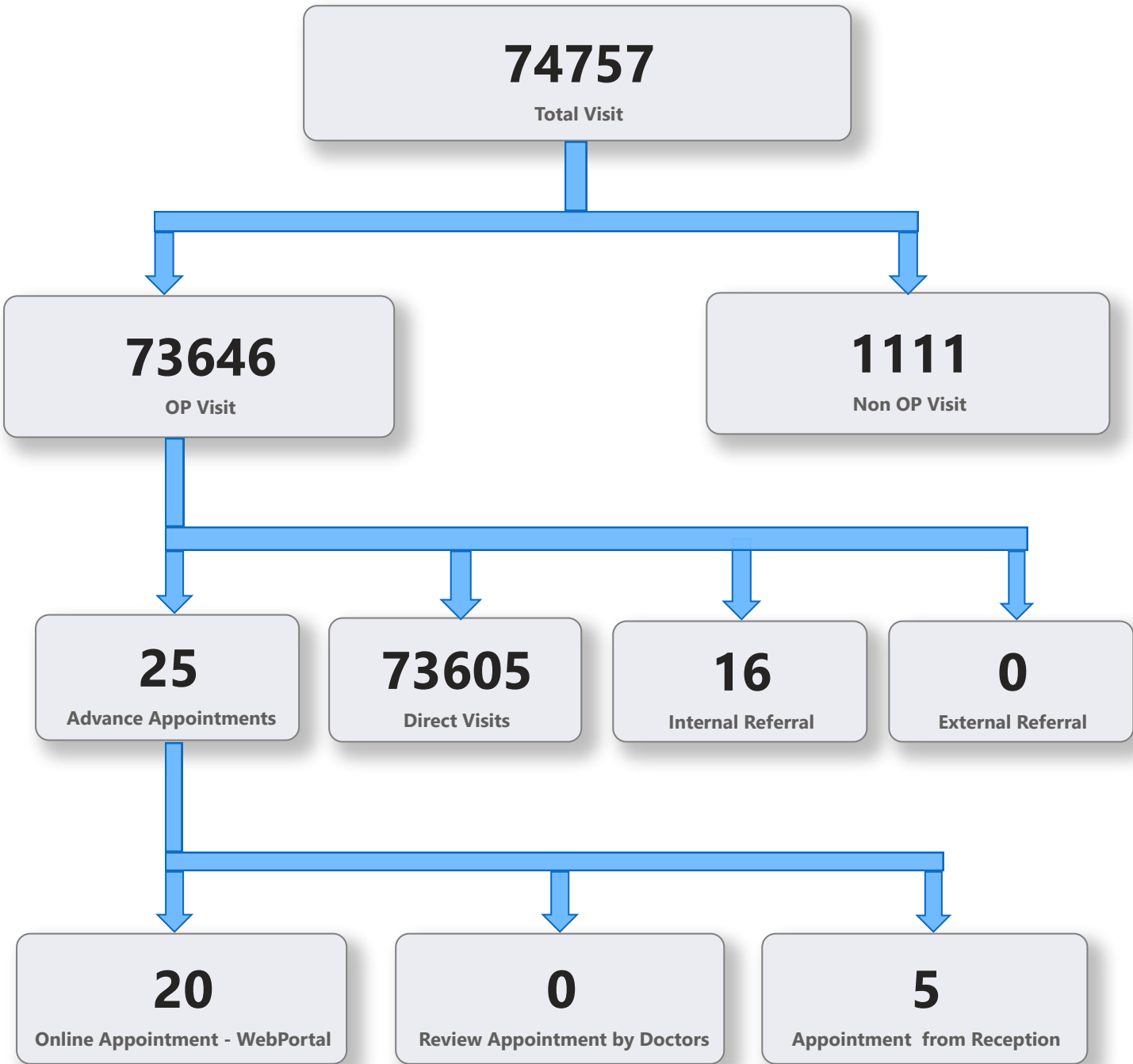

5. 1 Online Appointment Booking in Hospitals (except Medical Colleges)

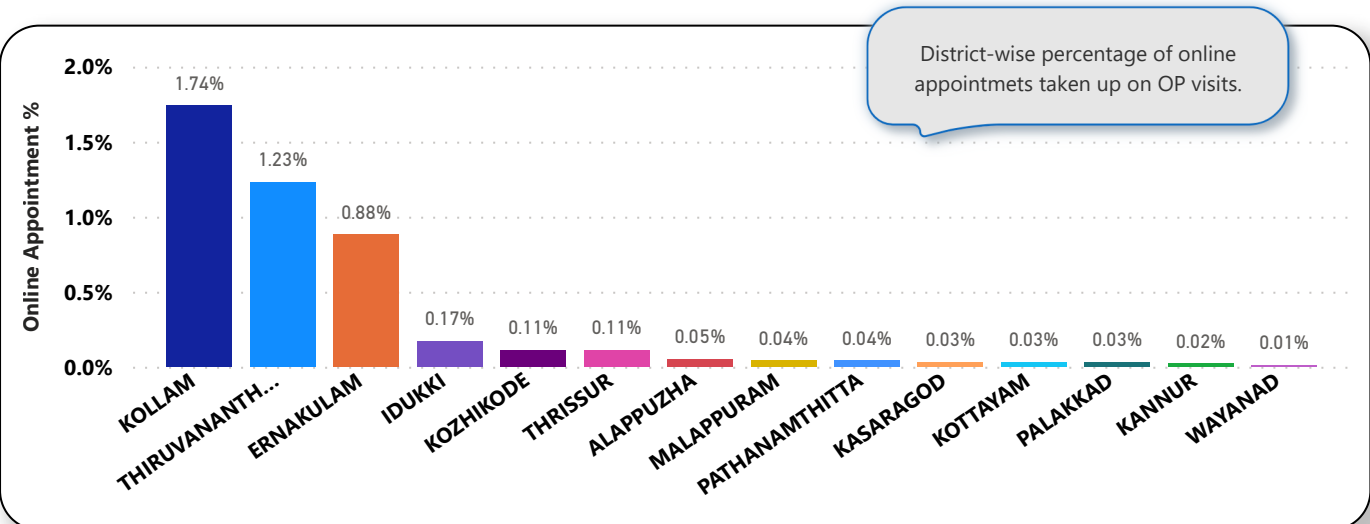
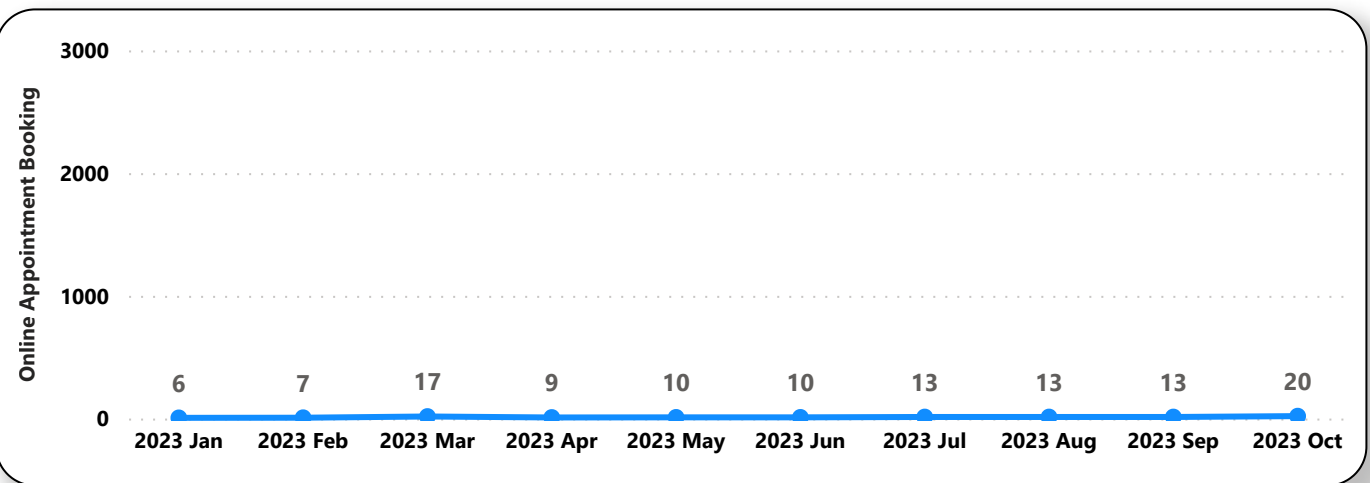
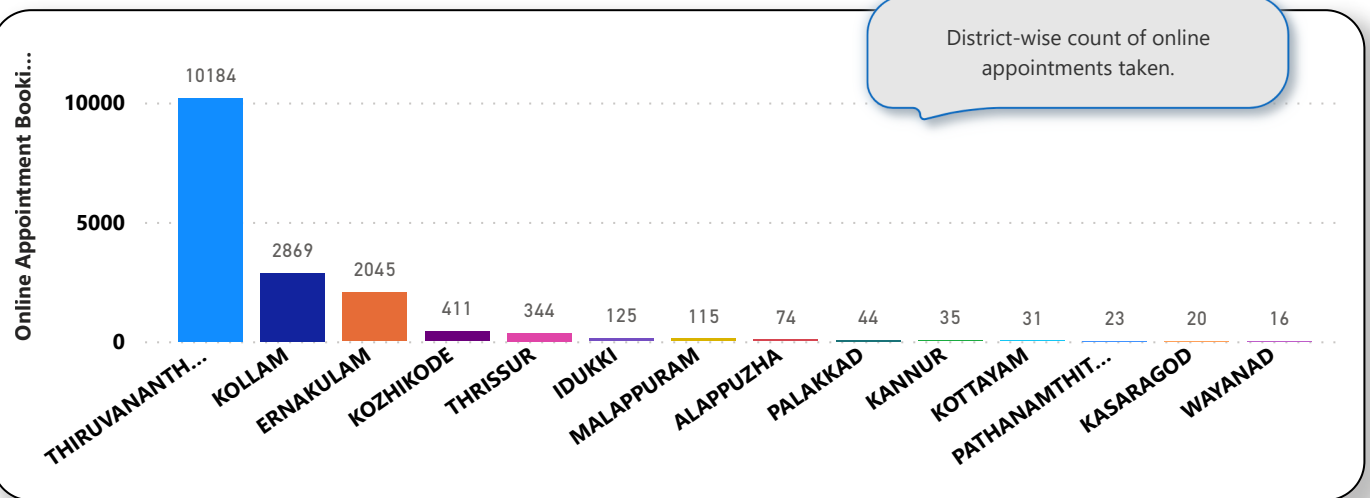

6. eHealth Performance - Reach

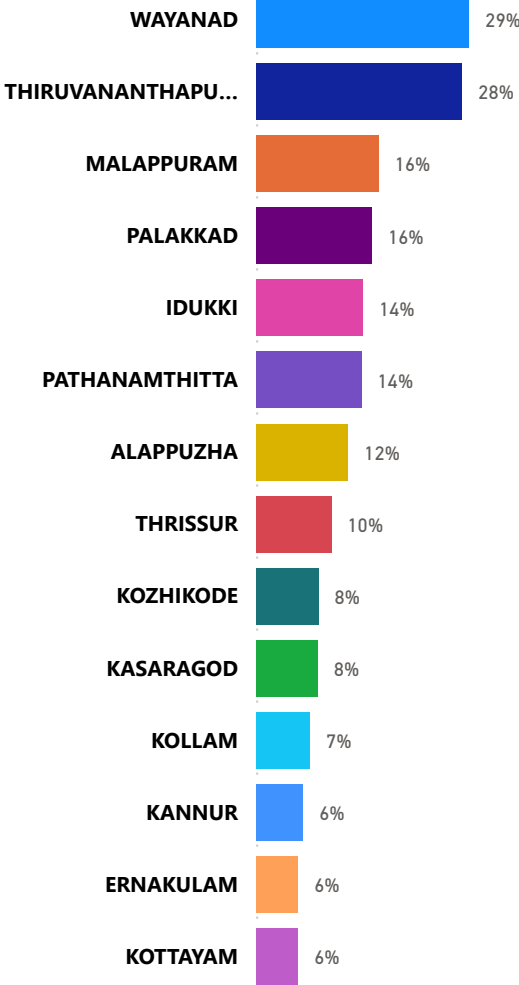

Reach indicates the percentage of population availing services through eHealth. The formula used to calculate is (Number of UHID registered / Population) * 100 %.