

1. eHealth Kerala - Vital Statistics

Hospital Type	Live Institutions
Family Health Centre	44
Urban Primary Health Centre	5
Taluk Headquarters Hospital	2
Medical College Hospital	1
Public Health Laboratory	1
Specialty Hospital - Women Children	1
Total	54

2. eHealth - District Ranking Matrix Based on Performance of all Institutions (except Medical Colleges)

The ranking matrix showcase the district performance in providing eHealth services through all institutions (except Medical Colleges) based on six different parameters. These parameters include whether the reception module is started or not, UHID Visits, Doctor Consultation, Pharmacy Prescriptions by doctors, Percentage of lab orders through doctors and number of Live Institutions. Based on the ranking, the districts are classified into three broad categories, the best performing districts, the average performing districts and the low performing districts.

The best performing districts should strive to continue to remain in the same position, whereas the average performing as well as the low performing districts should strive to reach to the 'top four' league.

The ranking matrix for the current month October '23 along with previous two months are as given in the table .

District	August	September	October
WAYANAD	1	1	1
PATHANAMTHITTA	2	2	2
IDUKKI	3	3	3
PALAKKAD	6	3	3
KANNUR	7	5	4
KOTTAYAM	7	5	4
MALAPPURAM	10	5	4
ALAPPUZHA	6	6	5
KOLLAM	5	5	5
THRISSUR	4	4	5
KASARAGOD	9	8	6
KOZHIKODE	8	7	6
THIRUVANANTHAPURAM	7	7	6
ERNAKULAM	10	9	7

- Best performing
- Average performing
- Low performing

3. eHealth - Institution Level Ranking (except Medical Colleges)

Hospital	Rank
Family Health Centre Athanikkal	1
Family Health Centre Chokkad	1
Family Health Centre Moorkkanad	1
Family Health Centre Pulikkal	1
Family Health Centre A R Nagar	2
Family Health Centre Morayur	2
Family Health Centre Thirunavaya	2
Family Health Centre Chelembra	3
Family Health Centre Elamkulam	3
Family Health Centre Karulai	3
Family Health Centre Vazhikkadavu	3
Family Health Centre Koottayi	4
Family Health Centre Parappanangadi	4
Family Health Centre Ponmala	4
Family Health Centre Thazhekod	4
Block Family Health Centre Thiruvalli	5
Family Health Centre Kottakkal	5
Family Health Centre Moonniyur	5
Family Health Centre Porur	5
Family Health Centre Thalakkad	5
Family Health Centre Thanalur	5
Urban Primary Health Centre Perinthalmanna	5
Urban Primary Health Centre Vettekod	5
Family Health Centre Chaliyar	6
Family Health Centre Kaladi	6
Family Health Centre Nannambra	6
Family Health Centre Ozhur	6
Urban Primary Health Centre Biyyam	6
Family Health Centre Cherukavu	7
Family Health Centre Marakkara	7
Family Health Centre Pang	7
Family Health Centre Thrikkalangode	7
Family Health Centre Vattamkulam	7
Family Health Centre Alamkode	8
Family Health Centre Chemmalassery	8
Family Health Centre Vazhayoor	8
Urban Primary Health Centre Mangalassery	8

Hospital	Rank
Family Health Centre Thuvvur	13
Family Health Centre Odakkayam	13
Family Health Centre Valavannur	12
Taluk Head Quarters Hospital Tirurangadi	12
Family Health Centre Pandikkad	11
Family Health Centre Vazhakkad	11
Family Health Centre Edayur	10
Family Health Centre Kuzhimanna	10
Family Health Centre Triprangode	10
Taluk Head Quarters Hospital Malappuram	10
Women And Childrens Hospital Ponnani	10
Family Health Centre Veliyancode	9
Family Health Centre Alamkode	8
Family Health Centre Chemmalassery	8
Family Health Centre Vazhayoor	8
Urban Primary Health Centre Mangalassery	8
Urban Primary Health Centre Nilambur	8
Family Health Centre Cherukavu	7
Family Health Centre Marakkara	7
Family Health Centre Pang	7
Family Health Centre Thrikkalangode	7
Family Health Centre Vattamkulam	7
Family Health Centre Chaliyar	6
Family Health Centre Kaladi	6
Family Health Centre Nannambra	6
Family Health Centre Ozhur	6
Urban Primary Health Centre Biyyam	6
Block Family Health Centre Thiruvalli	5
Family Health Centre Kottakkal	5
Family Health Centre Moonniyur	5
Family Health Centre Porur	5
Family Health Centre Thalakkad	5
Family Health Centre Thanalur	5
Urban Primary Health Centre Perinthalmanna	5
Urban Primary Health Centre Vettekod	5
Family Health Centre Koottayi	4
Family Health Centre Parappanangadi	4

3.1 eHealth Performance - Reception Module

Reception Module is considered to be functional in an institution only if the number of total visits for the month is of minimum 500.

District	Institution Count	Institutions with Reception	% of institutions with Reception
WAYANAD	17	17	100.00%
PALAKKAD	44	43	97.73%
IDUKKI	20	19	95.00%
KANNUR	39	37	94.87%
PATHANAMTHITTA	19	18	94.74%
MALAPPURAM	53	50	94.34%
THIRUVANANTHAPURAM	102	96	94.12%
KASARAGOD	23	21	91.30%
ALAPPUZHA	31	28	90.32%
KOLLAM	30	27	90.00%
THRISSUR	69	60	86.96%
KOZHIKODE	54	46	85.19%
KOTTAYAM	31	26	83.87%
ERNAKULAM	49	36	73.47%

Hospital Name

FAMILY HEALTH CENTRE TRIPPANACHI
FAMILY HEALTH CENTRE PALAPPETTY
DISTRICT PUBLIC HEALTH LABORATORY MALAPPURAM

Institutions where the reception module is either not started or not using

3.2 e-Health Performance Trend

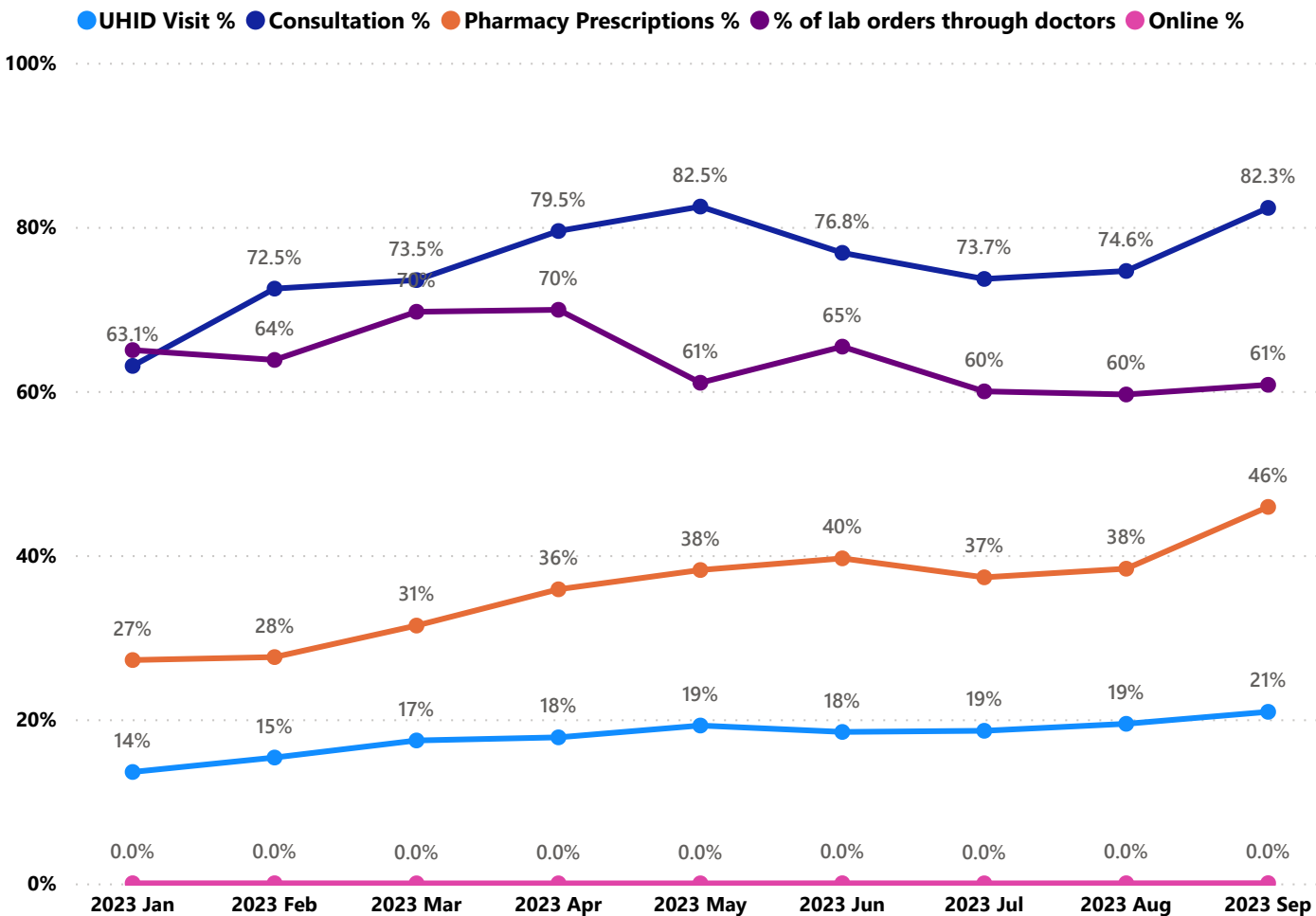

- UHID Visit % is calculated as $(UHID\ Visits / Total\ Visit) \times 100$
- Consultation % is calculated as $(Doctor\ Consultation / OP\ Visits) \times 100$
- Pharmacy % is calculated as $(Pharmacy\ Prescriptions / Total\ OP\ Visits) \times 100$
- Lab % is calculated as $(Lab\ orders\ given\ by\ doctors / Total\ Lab\ Orders) \times 100$
- Online % is calculated as $(Online\ appointments\ via\ web\ portal / Total\ OP\ Visits) \times 100$

3.3 e-Health Performance Indicators

Institutions with atleast 100 UHID visits are listed here.

Hospital	UHID Visit %	Consultation %	Pharmacy Prescriptions %	% of Lab Orders given by Doctors
Family Health Centre Moorkkanad	80.03%	99.03%	95.36%	100.00%
Family Health Centre Pulikkal	78.00%	99.56%	95.31%	100.00%
Family Health Centre Porur	68.33%	63.25%	53.59%	48.21%
Family Health Centre Elamkulam	67.91%	90.07%	59.33%	46.42%
Family Health Centre Chokkad	65.27%	98.26%	92.78%	50.20%
Family Health Centre Athanikkal	62.55%	94.83%	91.97%	93.73%
Family Health Centre Chelembra	61.75%	89.28%	67.40%	72.83%
Family Health Centre Chaliyar	57.99%	59.15%	47.47%	56.76%
Family Health Centre Morayur	54.96%	97.86%	90.36%	64.26%
Family Health Centre Thirunavaya	50.41%	92.67%	86.91%	85.32%
Family Health Centre Kaladi	43.01%	87.77%	5.44%	17.74%
Family Health Centre A R Nagar	40.15%	99.75%	89.04%	82.07%
Family Health Centre Koottayi	38.74%	96.40%	66.35%	18.45%
Family Health Centre Chemmalassery	34.72%	63.55%	18.05%	100.00%
Family Health Centre Ponmala	34.50%	97.60%	77.43%	44.22%
Family Health Centre Edayur	27.18%	55.85%	17.55%	3.59%
Family Health Centre Karulai	26.09%	93.20%	82.52%	93.57%
Family Health Centre Nannambra	23.61%	94.24%	5.80%	100.00%
Family Health Centre Vazhikkadavu	23.08%	98.88%	92.37%	69.56%
Family Health Centre Thanalur	22.44%	77.85%	73.70%	92.43%
Family Health Centre Alamkode	20.59%	52.76%	0.00%	66.00%
Family Health Centre Thazhekodde	16.89%	91.24%	80.37%	13.28%
Family Health Centre Pang	15.36%	77.89%	55.80%	67.04%
Family Health Centre Cherukavu	13.24%	97.06%	2.40%	92.59%
Family Health Centre Odakkayam	12.54%	42.99%	13.64%	0.00%
Family Health Centre Kuzhimanna	11.19%	98.12%	0.00%	
Urban Primary Health Centre Vettekodde	10.10%	94.78%	75.33%	18.61%
Family Health Centre Kottakkal	9.79%	97.95%	65.21%	92.39%
Family Health Centre Thuvvur	9.52%	35.60%	2.99%	0.63%
Family Health Centre Moonniyur	7.82%	84.34%	83.46%	98.65%
Family Health Centre Vattamkulam	7.72%	90.86%	0.00%	100.00%
Family Health Centre Marakkara	7.22%	85.99%	53.45%	65.00%
Urban Primary Health Centre Nilambur	7.19%	88.06%	19.05%	95.12%
Family Health Centre Parappanangadi	6.33%	99.28%	93.76%	79.88%
Urban Primary Health Centre Perinthalmanna	4.53%	93.04%	61.21%	71.19%
Family Health Centre Pandikkad	3.23%	77.84%	12.10%	2.20%
Family Health Centre Triprangode	2.47%	17.92%	4.49%	10.91%
Family Health Centre Valavannur	1.01%	63.04%	20.33%	0.00%

4. Status of Modules Usage in Hospitals

District wise status of live institutions and the count of various modules [Reception, OP Consultation, Lab, Pharmacy] started / functional.

District Name	Live Institutions	Reception	Consultation	Lab	Pharmacy
THIRUVANANTHAPURAM	102	95 (93.1%)	91 (89.2%)	79 (77.5%)	74 (72.5%)
THRISSUR	69	60 (87.%)	57 (82.6%)	54 (78.3%)	54 (78.3%)
KOZHIKODE	54	44 (81.5%)	35 (64.8%)	35 (64.8%)	35 (64.8%)
MALAPPURAM	53	50 (94.3%)	49 (92.5%)	42 (79.2%)	40 (75.5%)
ERNAKULAM	49	38 (77.6%)	33 (67.3%)	21 (42.9%)	16 (32.7%)
PALAKKAD	44	43 (97.7%)	40 (90.9%)	33 (75.%)	32 (72.7%)
KANNUR	39	35 (89.7%)	33 (84.6%)	27 (69.2%)	29 (74.4%)
ALAPPUZHA	31	29 (93.5%)	28 (90.3%)	26 (83.9%)	28 (90.3%)
KOTTAYAM	31	27 (87.1%)	25 (80.6%)	19 (61.3%)	24 (77.4%)
KOLLAM	30	29 (96.7%)	29 (96.7%)	26 (86.7%)	27 (90.%)
KASARAGOD	23	19 (82.6%)	17 (73.9%)	12 (52.2%)	16 (69.6%)
IDUKKI	20	19 (95.%)	18 (90.%)	14 (70.%)	18 (90.%)
PATHANAMTHITTA	19	18 (94.7%)	17 (89.5%)	15 (78.9%)	15 (78.9%)
WAYANAD	17	17 (100.%)	17 (100.%)	16 (94.1%)	17 (100.%)
Total	581	523 (90.%)	489 (84.2%)	419 (72.1%)	425 (73.1%)

5. Appointment Booking in Hospitals (except Medical Colleges)

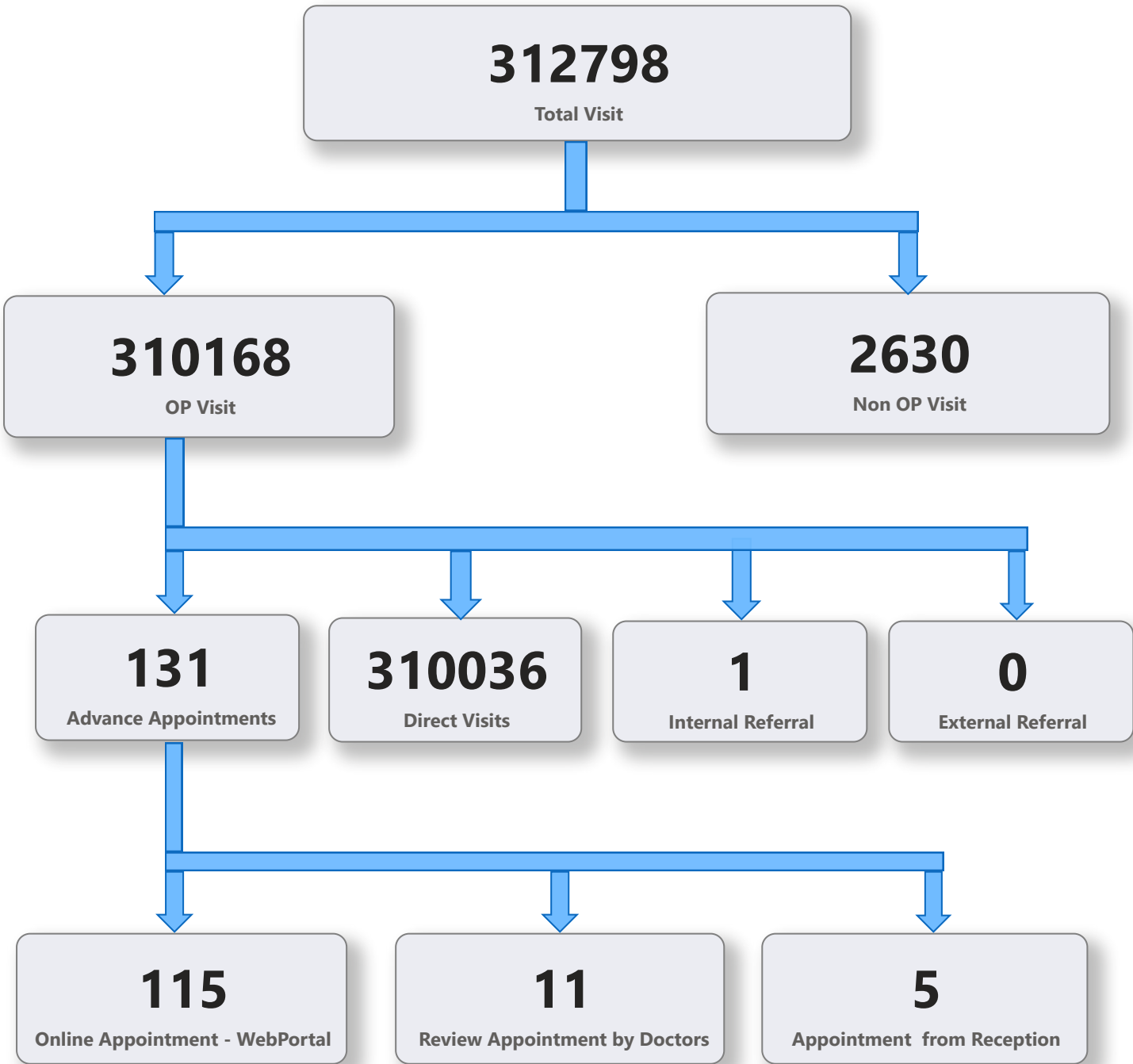

5. 1 Online Appointment Booking in Hospitals (except Medical Colleges)

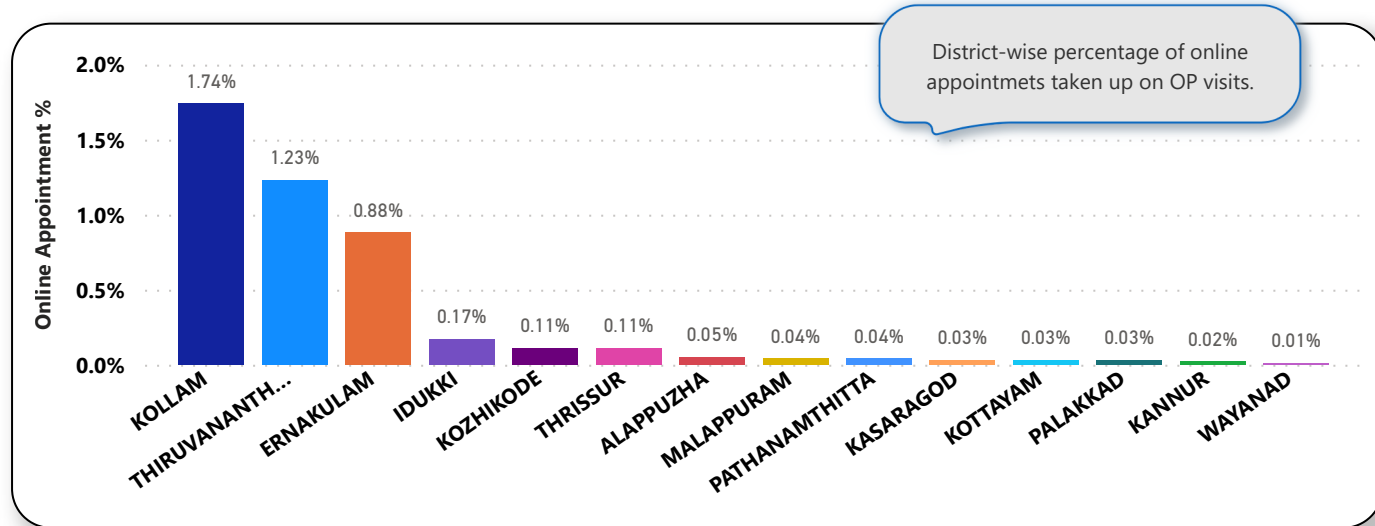
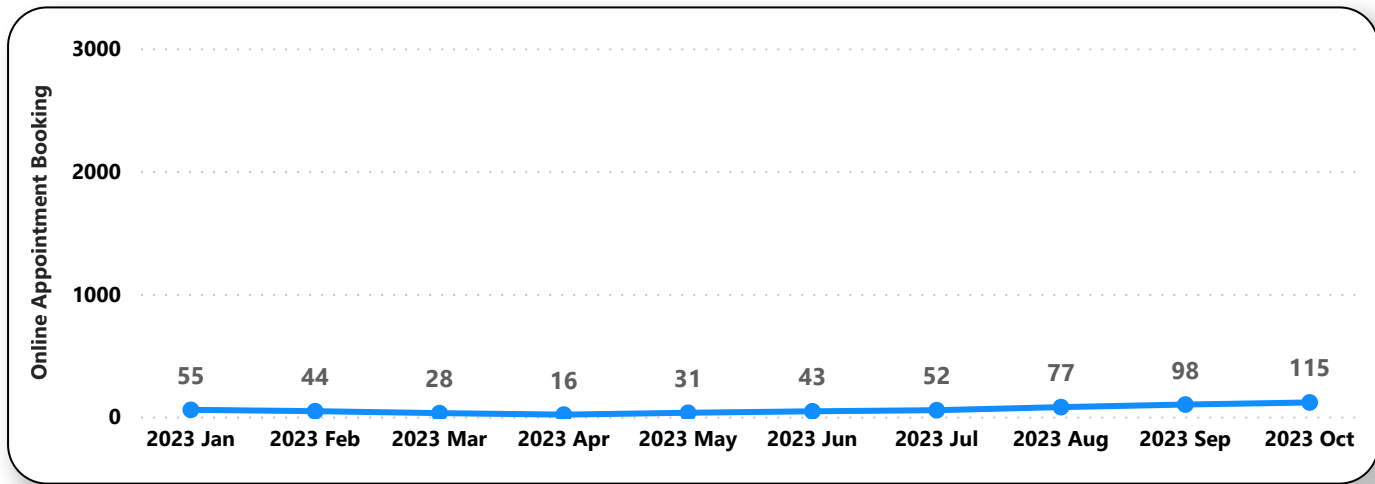
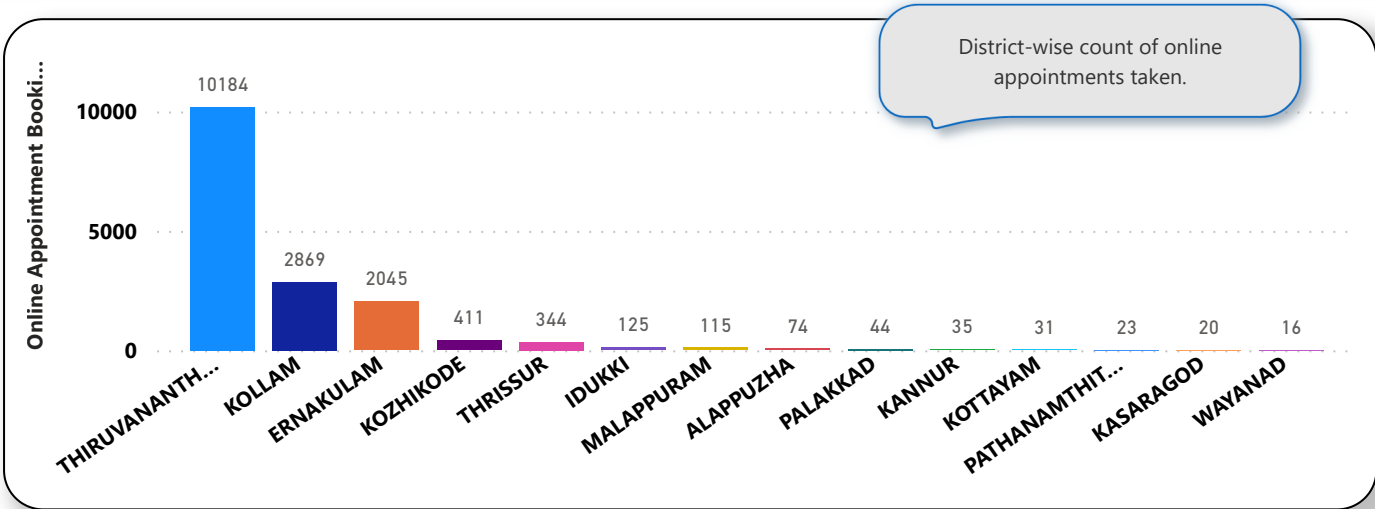

6. eHealth Performance - Reach

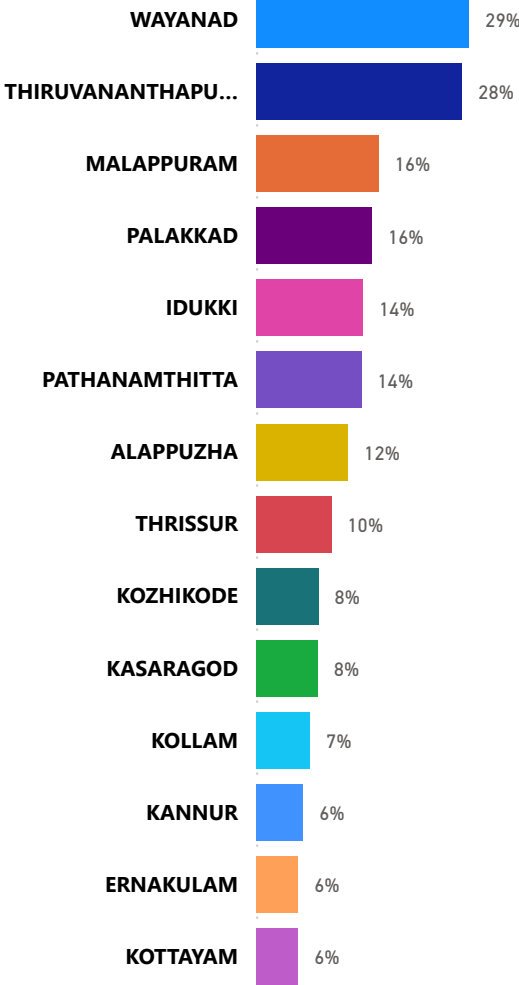

Reach indicates the percentage of population availing services through eHealth. The formula used to calculate is (Number of UHID registered / Population) * 100 %.