

1. eHealth Kerala - Vital Statistics

Live Institutions	595
Medical College Hospitals	16
PHCs/FHCs	454
CHCs	26
DHs/GHs	17
PH Labs	2
Other(Inc UPHCs,Taluk Hospitals)	80

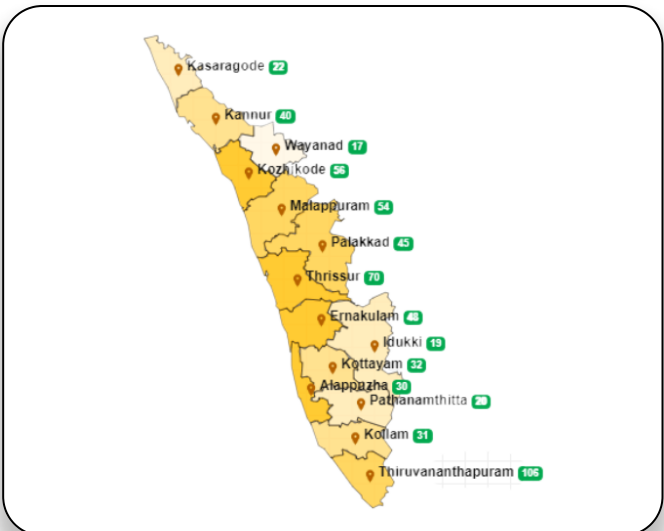

2. Highlights



- Wayanad district tops in overall ranking based on district performance in providing eHealth services through all institutions **except Medical Colleges**.
- Highest percentage of UHID Visits was recorded in Pathanamthitta district(nearly 68%).
- Highest percentage of Doctor consultation was recorded in Wayanad(96%) followed by Pathanamthitta (87%) .
- Highest percentage of Pharmacy Usage was recorded in Pathanamthitta (70%) followed by Kottayam(66%).
- Kollam district tops in online appointments booking percentage followed by Thiruvananthapuram and Ernakulam.



- Ernakulam district remains at last position in the overall performance ranking of districts based on all institutions **except Medical Colleges**.
- Lowest percentage of UHID Visits was recorded in Kozhikode district (17%).
- Lowest percentage of Doctor Consultation was recorded in Ernakulam district(40%).
- Lowest percentage of Pharmacy Usage was recorded in Ernakulam district(19%).
- House survey completion status is less than 5% for majority of the districts, except Trivandrum (57%) ,Idukki(43%),Thrissur (42%) and Kannur(31%).
- Member survey completion status is less than 1% for all districts except Thiruvananthapuram (3%).

3. eHealth - District Ranking Matrix Based on Performance of all Institutions (except Medical Colleges)

The ranking matrix showcase the district performance in providing eHealth services through all institutions (except Medical Colleges) based on six different parameters. These parameters include whether the reception module is started or not, UHID Visits, Doctor Consultation, Pharmacy Usage, Lab Usage and number of Live Institutions. Based on the ranking, the districts are classified into three broad categories, the best performing districts, the average performing districts and the low performing districts.

The best performing districts should strive to continue to remain in the same position, whereas the average performing as well as the low performing districts should strive to reach to the 'top four' league.

The ranking matrix for the month of September '23 is given below:

Rank	District
1	WAYANAD
2	PATHANAMTHITTA
3	IDUKKI, PALAKKAD
4	THRISSUR
5	KANNUR, KOLLAM, KOTTAYAM
6	ALAPPUZHA, MALAPPURAM
7	KOZHIKODE, THIRUVANANTHAPURAM
8	KASARAGOD
9	ERNAKULAM

- Best performing
- Average performing
- Low performing

3. eHealth - Institution Level Ranking (except Medical Colleges)

Hospital	State Rank
Family Health Centre Alakode	1
Family Health Centre Ambalavayal	1
Family Health Centre Anakudy	1
Family Health Centre Bison Valley	1
Family Health Centre Chandanappally	1
Family Health Centre Cheeral	1
Family Health Centre Chenneerkara	1
Family Health Centre Chethalayam	1
Family Health Centre Edavilangu	1
Family Health Centre Elamdesom	1
Family Health Centre Eroor	1
Family Health Centre Ezhamkulam	1
Family Health Centre Ezhukone Pavithreswaram	1
Family Health Centre Karalam	1
Family Health Centre Kavassery	1
Family Health Centre Keralassery	1
Family Health Centre Kizhakkencherry	1
Family Health Centre Koipuram	1
Family Health Centre Kottathara	1
Family Health Centre Kumaramangalam	1
Family Health Centre Kuthanur	1
Family Health Centre Mankara	1
Family Health Centre Mannur	1
Family Health Centre Meenachil	1
Family Health Centre Meloor	1
Family Health Centre Meppady	1
Family Health Centre Mezhuveli	1
Family Health Centre Moonnilavu	1
Family Health Centre Moorkkanad	1
Family Health Centre Munambam	1
Family Health Centre Nalukettu	1
Family Health Centre Ozhalapathy	1
Family Health Centre Padinjarathara	1
Family Health Centre Pallickal	1
Family Health Centre Perumon	1
Family Health Centre Pookode	1
Family Health Centre Poomangalam	1
Family Health Centre Poothadi	1

Hospital	State Rank
Family Health Centre Karunapuram	18
Family Health Centre Kottayam Malabar	18
Mental Health Centre Peroorkada	18
Primary Health Centre Bharathannoor	18
Urban Primary Health Centre Thammanam	18
Family Health Centre Valiyaparamaba	17
General Hospital Kozhikode	17
Community Health Centre Vellanad	16
Family Health Centre Cheranelloore	16
Family Health Centre Trippanachi	16
Family Health Centre Uzhamalakkal	16
Hds Laboratory Mch Trivandrum	16
Taluk Headquarters Hospital Kothamangalam	16
Urban Health Centre Mannanthala	16
Community Health Centre Pazhanji	15
Family Health Centre Engandiyur	14
Community Health Centre Mundakayam	13
Community Health Centre Ramapuram	13
District Hospital Vadakara	13
Ek Nayanar Memorial Govt. Women And Children Hospital Mangattuparamba	13
Family Health Centre Alangad	13
Family Health Centre Chekkiad	13
Family Health Centre Edavanakkad	13
Family Health Centre Gothuruth	13
Family Health Centre Irivallur	13
Family Health Centre Karindalam	13
Family Health Centre Kodanadu	13
Family Health Centre Koonammavu	13
Family Health Centre Kottopadam	13
Family Health Centre Kuttampuzha	13
Family Health Centre Manjapra	13
Family Health Centre Muthalamada	13
Family Health Centre Nooranad	13
Family Health Centre Odakkayam	13
Family Health Centre Panathur	13
Family Health Centre Poonthura	13
Family Health Centre Rayamangalam	13

3.1 eHealth Performance - Reception Module

Reception Module is considered to be functional in an institution only if the number of total visits for the month is of minimum 500.

District	Institution Count	Institutions with Reception	% of institutions with Reception
PALAKKAD	44	44	100.00%
WAYANAD	17	17	100.00%
ALAPPUZHA	31	30	96.77%
KOLLAM	30	29	96.67%
IDUKKI	20	19	95.00%
PATHANAMTHITTA	19	18	94.74%
MALAPPURAM	53	50	94.34%
THIRUVANANTHAPURAM	102	95	93.14%
KANNUR	39	35	89.74%
KOTTAYAM	31	27	87.10%
THRISSUR	69	60	86.96%
KASARAGOD	23	19	82.61%
KOZHIKODE	54	44	81.48%
ERNAKULAM	47	38	80.85%

3.2 e-Health Performance - UHID Visits

UHID Visit % is calculated as (UHID Visits / Total Visit) *100

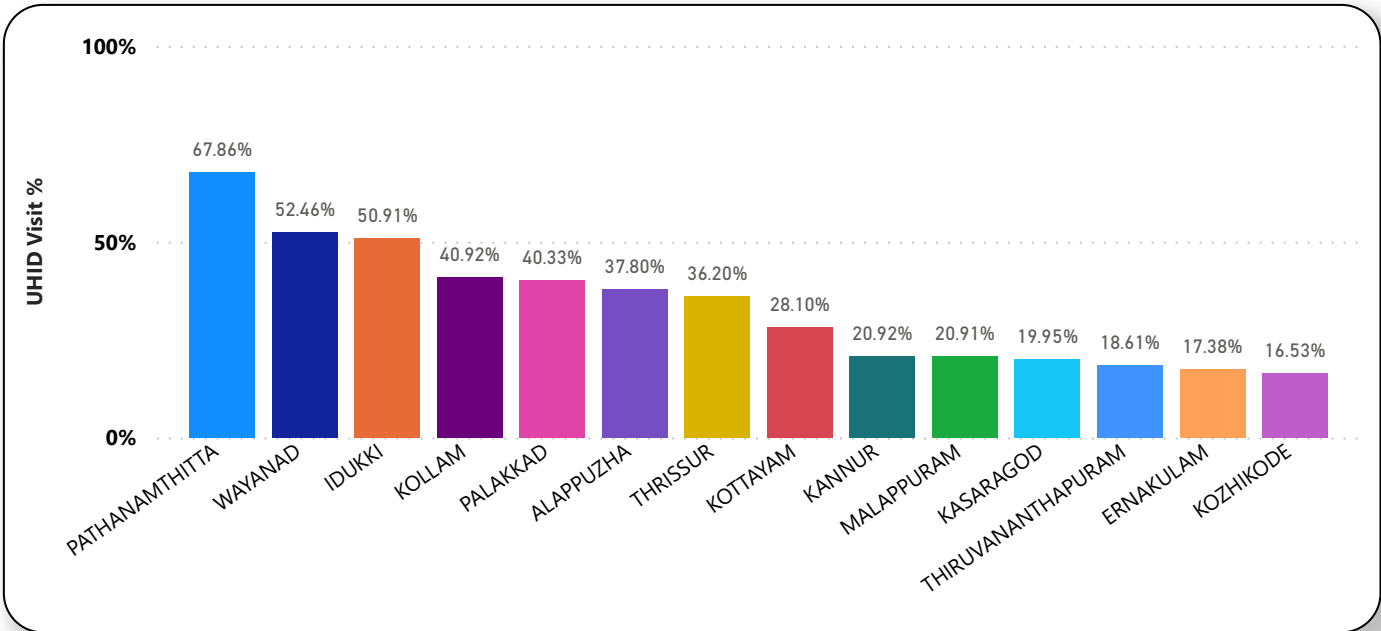

Institutions based on UHID Visits

Institutions with atleast 100 UHID visits are listed here.

Hospital	UHID Visit %
Family Health Centre Anakudy	93.57%
Urban Health Centre Mannanthala	90.58%
Family Health Centre Kavassery	90.12%
Family Health Centre Vettakkal	89.28%
Family Health Centre Ummannoor	88.06%
Family Health Centre Mannur	86.94%
Family Health Centre Kottangal	86.00%
Family Health Centre Naranammoozhy	85.86%
Family Health Centre Thaikkad	85.84%
Family Health Centre Purakkad	85.04%
Family Health Centre Vadasserikkara	84.43%
Family Health Centre Anicadu	84.41%
Family Health Centre Mezhuveli	83.98%

Hospital	UHID Visit %
C Kesavan Memorial Family Health Centre Mayyanad	57.71%
Chest Diseases Hospital Pulayanarkottah	9.60%
Coastal Speciality Hospital Valiyathura	3.55%
Community Health Centre Pattiam	6.26%
Community Health Centre Anchuthengu	5.18%
Community Health Centre Andoorkonam	21.72%
Community Health Centre Aryanad	49.21%
Community Health Centre Cherpu	3.38%
Community Health Centre Iranimuttom	5.73%
Community Health Centre Kallara	25.61%
Community Health Centre Kanyakulangara	11.74%
Community Health Centre Kesavapuram	10.73%

3.3 e-Health Performance - Doctor Consultation

Consultation % is calculated as (Doctor Consultation / OP Visits) *100

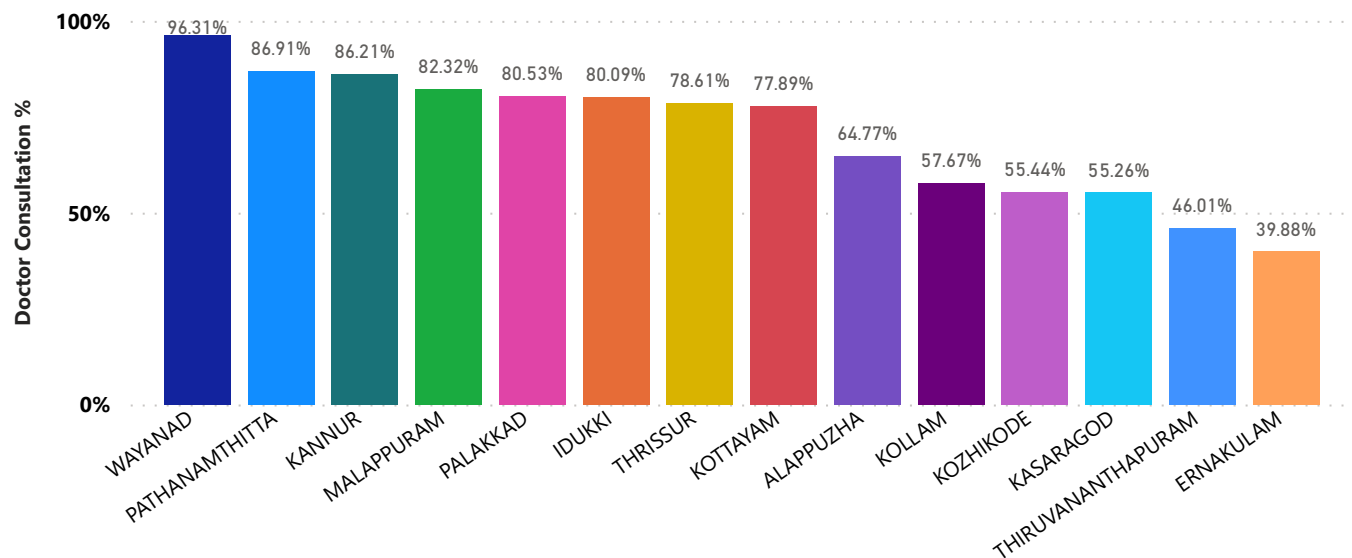

Doctor Consultation Percentage in all Institutions

Institutions with atleast 100 UHID visits are listed here.

Hospital	Doctor Consultation %
Family Health Centre Thottappally	100.00%
Family Health Centre Eroor	99.98%
Family Health Centre Kaduthuruthy	99.97%
Family Health Centre Veliyam	99.97%
Family Health Centre Sreekrishnapuram	99.94%
Family Health Centre Amachal New	99.93%
Family Health Centre Kuruppanthara	99.92%
Family Health Centre Pattithara	99.92%
Primary Health Centre Vellayani	99.92%
Family Health Centre Ramanthali	99.91%
Family Health Centre Velur	99.91%

Hospital	Doctor Consultation %
Community Health Centre Kallara	0.00%
Community Health Centre Ulliyeri	0.00%
District Hospital Vadakara	0.00%
Family Health Centre Edavanakkad	0.00%
Family Health Centre Irivallur	0.00%
Family Health Centre Kodyathur	0.00%
Family Health Centre Muthalamada	0.00%
Family Health Centre Udma	0.00%
Family Health Centre Vadavannur	0.00%
Family Health Centre Varandarappilly	0.00%
Government Tribal Speciality Hospital Kottayam	0.00%

3.4 e-Health Performance - Pharmacy Usage

Pharmacy % is calculated as (Pharmacy Prescriptions/ Total Visits) *100

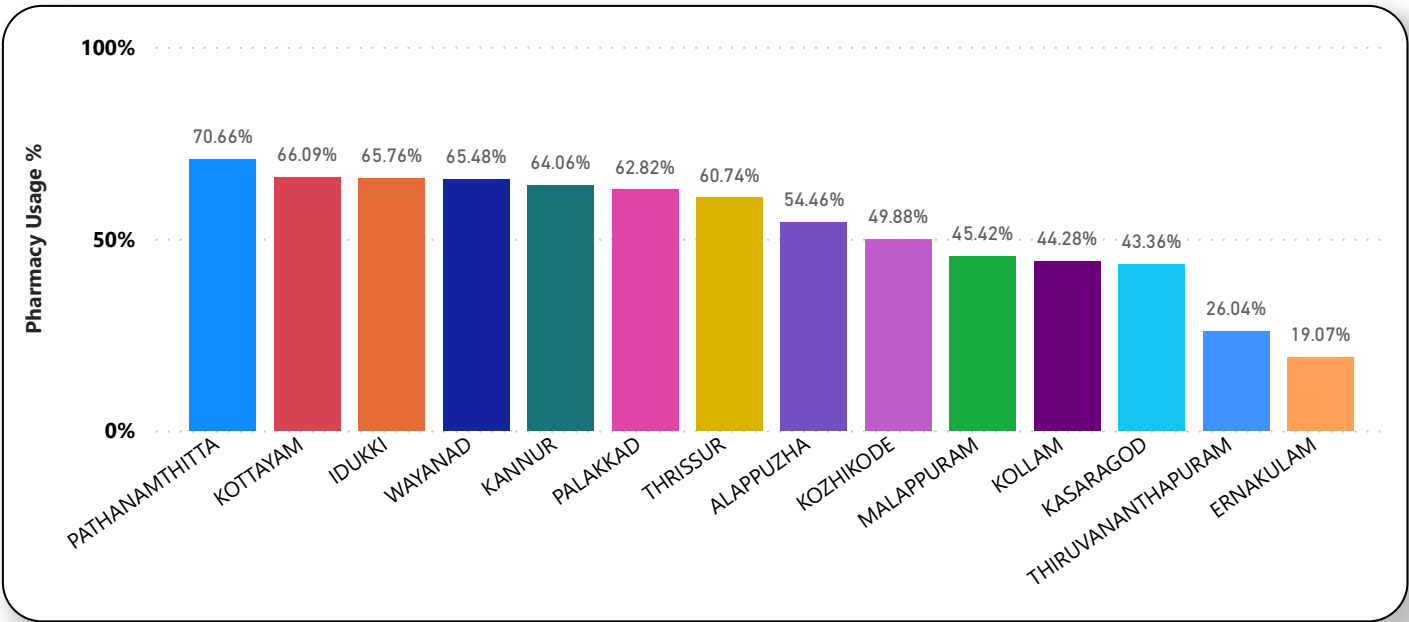

Pharmacy Usage in all Institutions

Institutions with atleast 100 UHID visits are listed here.

Hospital	Pharmacy Usage %
Family Health Centre Vellavoor	110.69%
Family Health Centre Moonnilavu	101.60%
Family Health Centre Paippad	101.41%
Family Health Centre Manarcad	100.35%
Family Health Centre Brahmamangalam	99.57%
Urban Primary Health Centre Perunna	98.64%
Family Health Centre Udayanapuram	97.61%
Family Health Centre Moorkkanad	96.75%
Family Health Centre Pulikkal	95.39%
Family Health Centre Chengottukavu	94.65%
Family Health Centre Parampuzha	94.64%
Family Health Centre Cheruthana	94.48%

Hospital	Pharmacy Usage %
Community Health Centre Kallara	0.00%
Community Health Centre Ulliyeri	0.00%
District Hospital Nedumangad	0.00%
District Hospital Vadakara	0.00%
Ek Nayanar Memorial Govt. Women And Children Hospital Mangattuparamba	0.00%
Family Health Centre Alamkode	0.00%
Family Health Centre Anicadu	0.00%
Family Health Centre Changaroth	0.00%
Family Health Centre Edavanakkad	0.00%
Family Health Centre Irivallur	0.00%
Family Health Centre Kodyiyathur	0.00%

3.5 e-Health Performance - Lab Usage

Lab % is calculated as (Lab Prescriptions/ Total Visits) *100

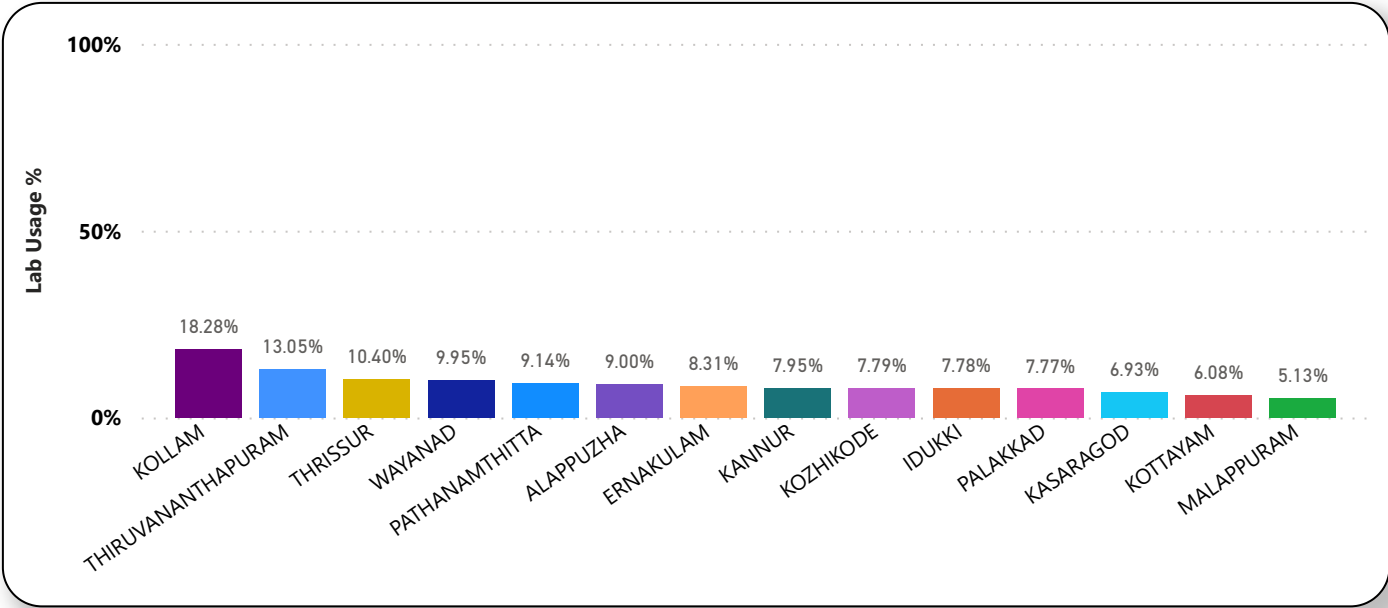

Lab Usage in all Institutions

Institutions with atleast 100 UHID visits are listed here.

Hospital	Lab Usage %
State Public Health Clinical Laboratory	103.10%
Family Health Centre Thottappally	52.17%
Family Health Centre Karumallor	34.95%
Urban Primary Health Centre Kulappully	34.71%
Family Health Centre Thaikkad	34.60%
Family Health Centre Anakudy	31.89%
Family Health Centre Nalukettu	31.81%
Family Health Centre Thenmala	28.92%
Family Health Centre Alakode Therthally	28.78%
Family Health Centre Ezhukone Pavithreswaram	28.60%
Primary Health Centre Kalliyoor	26.78%
Family Health Centre Muvattupuzha	26.61%

Hospital	Lab Usage %
Community Health Centre Mundakayam	0.00%
Community Health Centre Ulliyeri	0.00%
District Hospital Vadakara	0.00%
Family Health Centre Edavanakkad	0.00%
Family Health Centre Irivallur	0.00%
Family Health Centre Kadangode	0.00%
Family Health Centre Kallada East	0.00%
Family Health Centre Karindalam	0.00%
Family Health Centre Kuzhimanna	0.00%
Family Health Centre Madavoor Kozhikode	0.00%
Family Health Centre Malayadi	0.00%
Family Health Centre Muthalamada	0.00%

4. Status of Modules Usage in Hospitals

District wise status of live institutions and the count of various modules [Reception, OP Consultation, Lab, Pharmacy] started / functional.

District Name	Live Institutions	Reception	Consultation	Lab	Pharmacy
THIRUVANANTHAPURAM	106	99 (93.4%)	94 (88.7%)	82 (77.4%)	74 (69.8%)
THRISSUR	70	61 (87.1%)	58 (82.9%)	55 (78.6%)	54 (77.1%)
KOZHIKODE	56	46 (82.1%)	37 (66.1%)	35 (62.5%)	35 (62.5%)
MALAPPURAM	54	51 (94.4%)	50 (92.6%)	43 (79.6%)	41 (75.9%)
ERNAKULAM	48	39 (81.3%)	34 (70.8%)	21 (43.8%)	16 (33.3%)
PALAKKAD	45	44 (97.8%)	40 (88.9%)	34 (75.6%)	32 (71.1%)
KANNUR	40	36 (90.%)	33 (82.5%)	27 (67.5%)	29 (72.5%)
ALAPPUZHA	32	30 (93.8%)	29 (90.6%)	27 (84.4%)	28 (87.5%)
KOTTAYAM	32	28 (87.5%)	26 (81.3%)	20 (62.5%)	24 (75.%)
KOLLAM	31	30 (96.8%)	30 (96.8%)	27 (87.1%)	27 (87.1%)
KASARAGOD	23	19 (82.6%)	17 (73.9%)	12 (52.2%)	16 (69.6%)
IDUKKI	20	19 (95.%)	18 (90.%)	14 (70.%)	18 (90.%)
PATHANAMTHITTA	20	19 (95.%)	17 (85.%)	15 (75.%)	15 (75.%)
WAYANAD	18	17 (94.4%)	17 (94.4%)	16 (88.9%)	17 (94.4%)
Total	595	538 (90.4%)	500 (84.%)	428 (71.9%)	426 (71.6%)

5. Appointment Booking in Hospitals (except Medical Colleges)

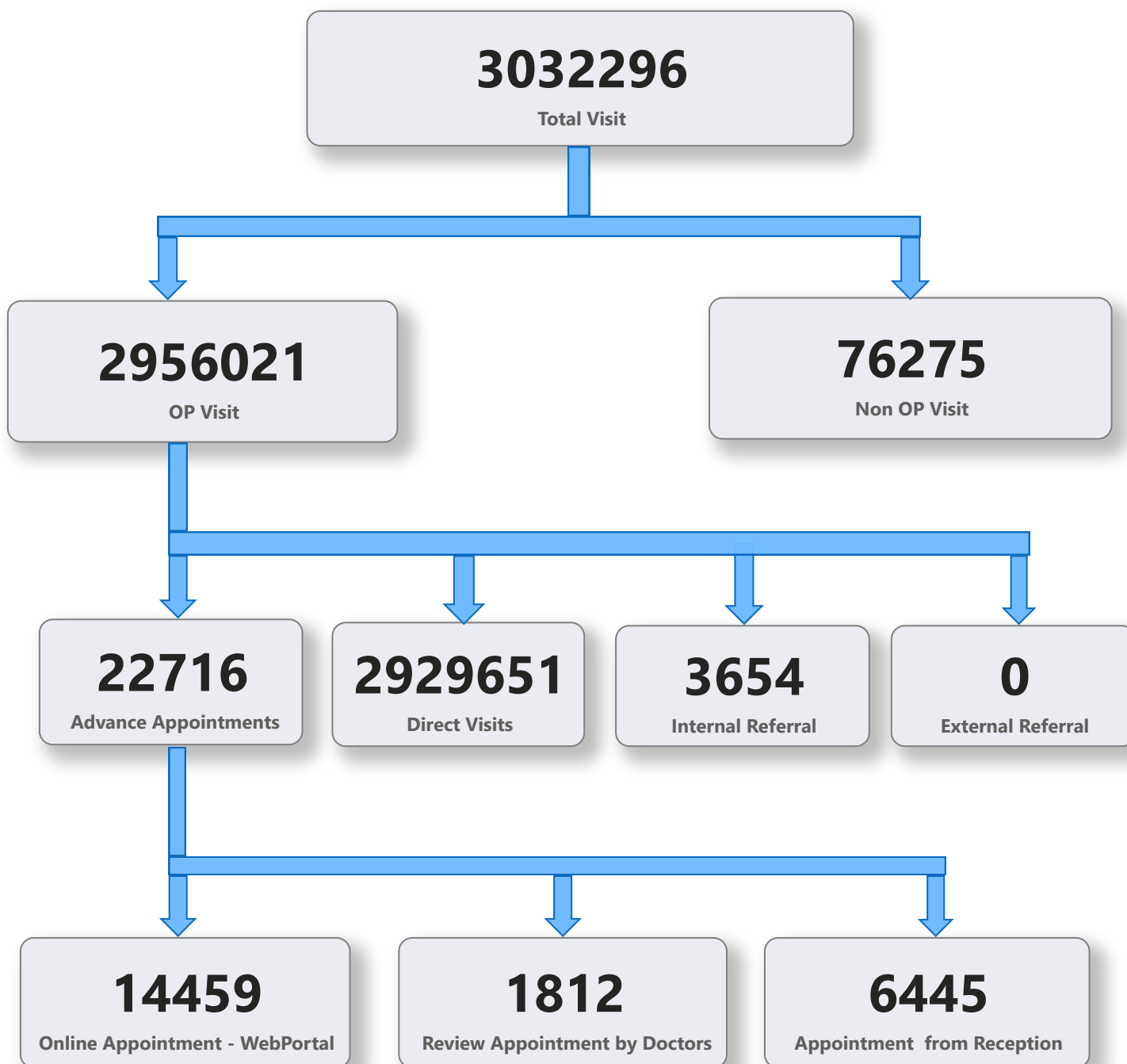

5. 1 Online Appointment Booking in Hospitals (except Medical Colleges)

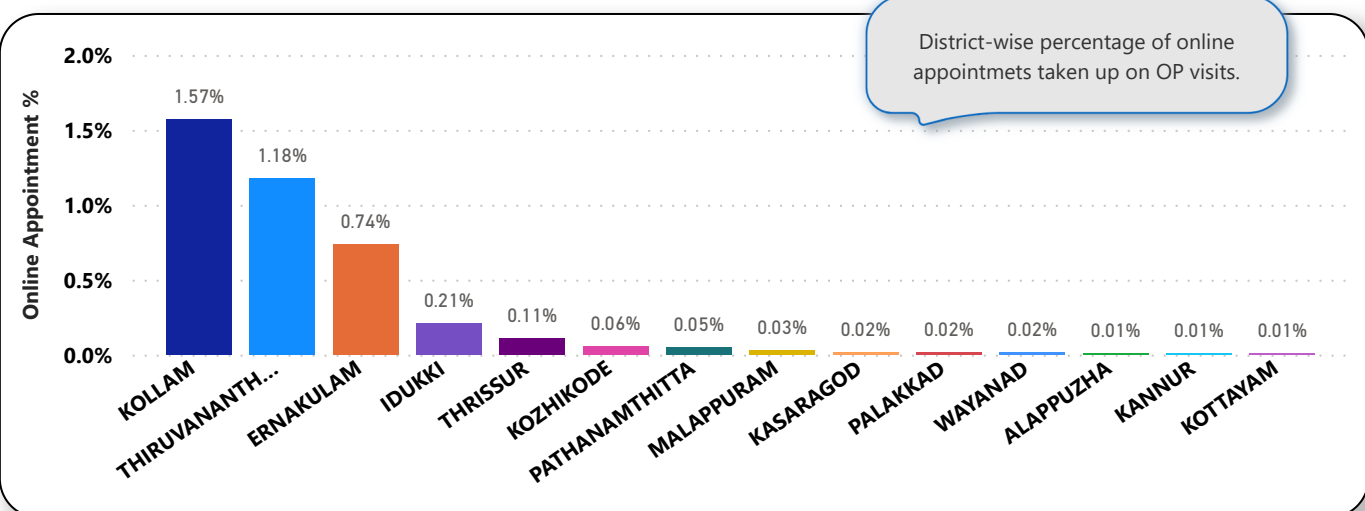
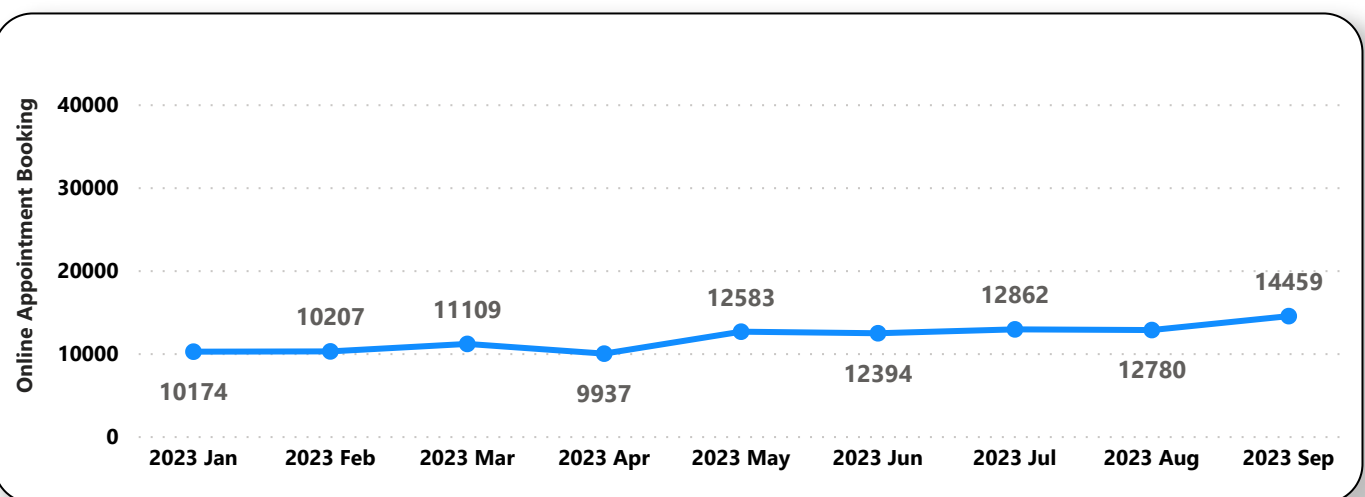
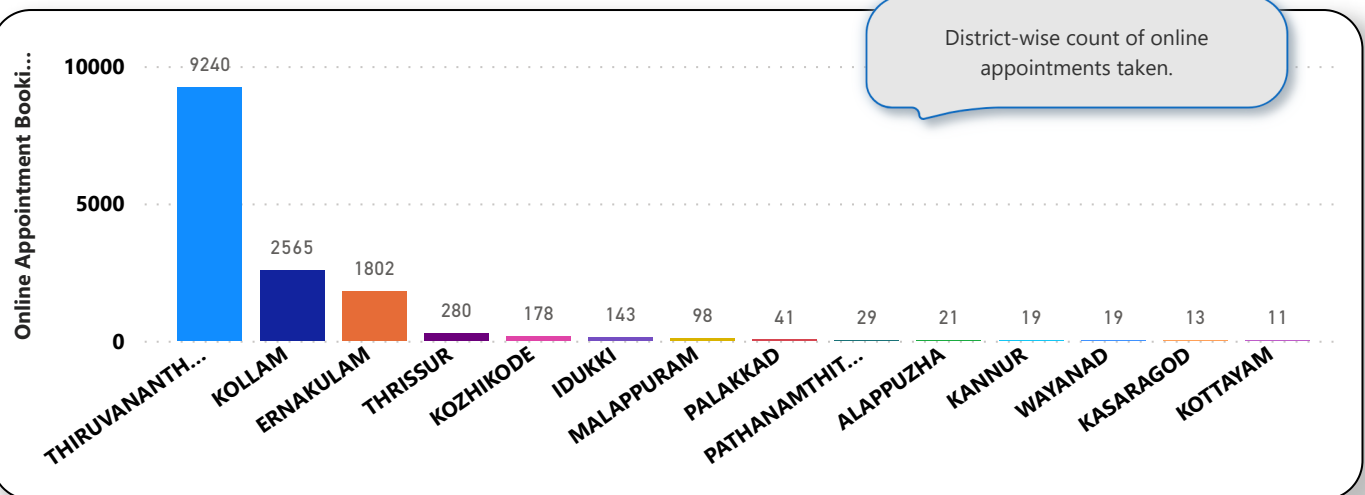

6. eHealth Performance - Reach

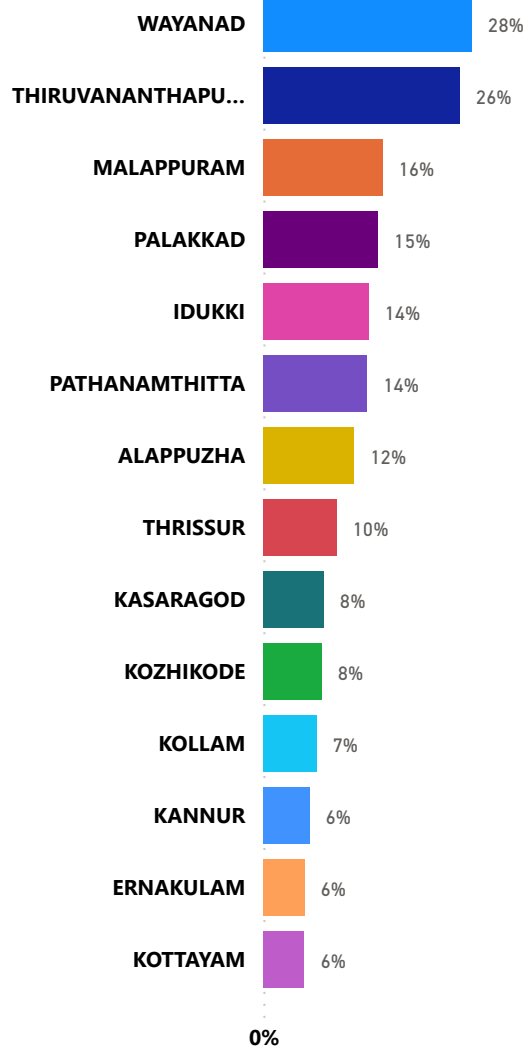

Reach indicates the percentage of population availing services through eHealth. The formula used to calculate is (Number of UHID registered / Population) * 100 %.

7. Public Health Survey Status

