

1. eHealth Kerala - Vital Statistics

Hospital Type	Live Institutions
Family Health Centre	26
Urban Primary Health Centre	2
District Hospital	1
Medical College Hospital	1
Specialty Hospital - Women Children	1
Taluk Hospital	1
Total	32

2. eHealth - District Ranking Matrix Based on Performance of all Institutions (except Medical Colleges)

The ranking matrix showcase the district performance in providing eHealth services through all institutions (except Medical Colleges) based on six different parameters. These parameters include whether the reception module is started or not, UHID Visits, Doctor Consultation, Pharmacy Prescriptions by doctors, Percentage of lab orders through doctors and number of Live Institutions. Based on the ranking, the districts are classified into three broad categories, the best performing districts, the average performing districts and the low performing districts.

The best performing districts should strive to continue to remain in the same position, whereas the average performing as well as the low performing districts should strive to reach to the 'top four' league.

The ranking matrix for the current month April '24 along with previous two months are as given in the table .

District	February	March	April
WAYANAD	1	1	1
IDUKKI	2	2	2
PALAKKAD	2	2	2
KOLLAM	5	5	3
PATHANAMTHITTA	3	3	4
THIRUVANANTHAPURAM	4	4	4
THRISSUR	4	4	4
KASARAGOD	8	7	5
ALAPPUZHA	6	6	6
KANNUR	7	7	6
KOTTAYAM	6	6	6
KOZHIKODE	5	5	6
MALAPPURAM	4	6	6
ERNAKULAM	9	8	7

- Best performing
- Average performing
- Low performing

3. eHealth - Institution Level Ranking (except Medical Colleges)

Hospital	Rank
Family Health Centre Aroor	1
Family Health Centre Cheruthana	1
Family Health Centre Kandalloor	1
Family Health Centre Panavally	1
Family Health Centre Punnapra North	1
Family Health Centre Purakkad	1
Family Health Centre Thottappally	1
Family Health Centre Veeyapuram	1
Family Health Centre Arattupuzha	2
Family Health Centre Chettikulangara	2
Family Health Centre Palamel	2
Family Health Centre Pallipuram	2
Urban Primary Health Centre Mullathu Valappu	2
Urban Primary Health Centre Cheravally	3
Family Health Centre Kalavoor	4
Family Health Centre Kanjikuzhy	4
Taluk Hospital Thuravoor	5
Family Health Centre Mararikulam North	6
Family Health Centre Perumbalam	6
Family Health Centre Cherthala South	7
Women And Children Hospital Alappuzha	7
Family Health Centre Vettakkal	8
Family Health Centre Ezhupunna	9
District Hospital Mavelikara	10
Family Health Centre Devikulangara	11
Family Health Centre Thamarakulam	11
Family Health Centre Bharanikavu	12
Family Health Centre Karthikappally	13
Family Health Centre Nooranad	14
Family Health Centre Vayalar	14

3.1 eHealth Performance - Reception Module

Reception Module is considered to be functional in an institution only if the number of total visits for the month is of minimum 500.

District	Institution Count	Institutions with Reception	% of institutions with Reception
IDUKKI	20	20	100.00%
PATHANAMTHITTA	19	19	100.00%
WAYANAD	17	17	100.00%
THIRUVANANTHAPURAM	100	95	95.00%
KOLLAM	30	28	93.33%
PALAKKAD	44	41	93.18%
KASARAGOD	23	21	91.30%
MALAPPURAM	53	48	90.57%
THRISSUR	69	59	85.51%
KOZHIKODE	55	47	85.45%
ALAPPUZHA	31	24	77.42%
KOTTAYAM	31	24	77.42%
ERNAKULAM	56	43	76.79%
KANNUR	40	29	72.50%

Institutions where the reception module is either not started or not using

Hospital Name
FAMILY HEALTH CENTRE VAYALAR
FAMILY HEALTH CENTRE THAMARAKULAM
FAMILY HEALTH CENTRE PALLITHODU
FAMILY HEALTH CENTRE NOORANAD
FAMILY HEALTH CENTRE KARTHIKAPPALLY
FAMILY HEALTH CENTRE DEVIKULANGARA
FAMILY HEALTH CENTRE BHARANIKAVU

3.2 e-Health Performance Trend

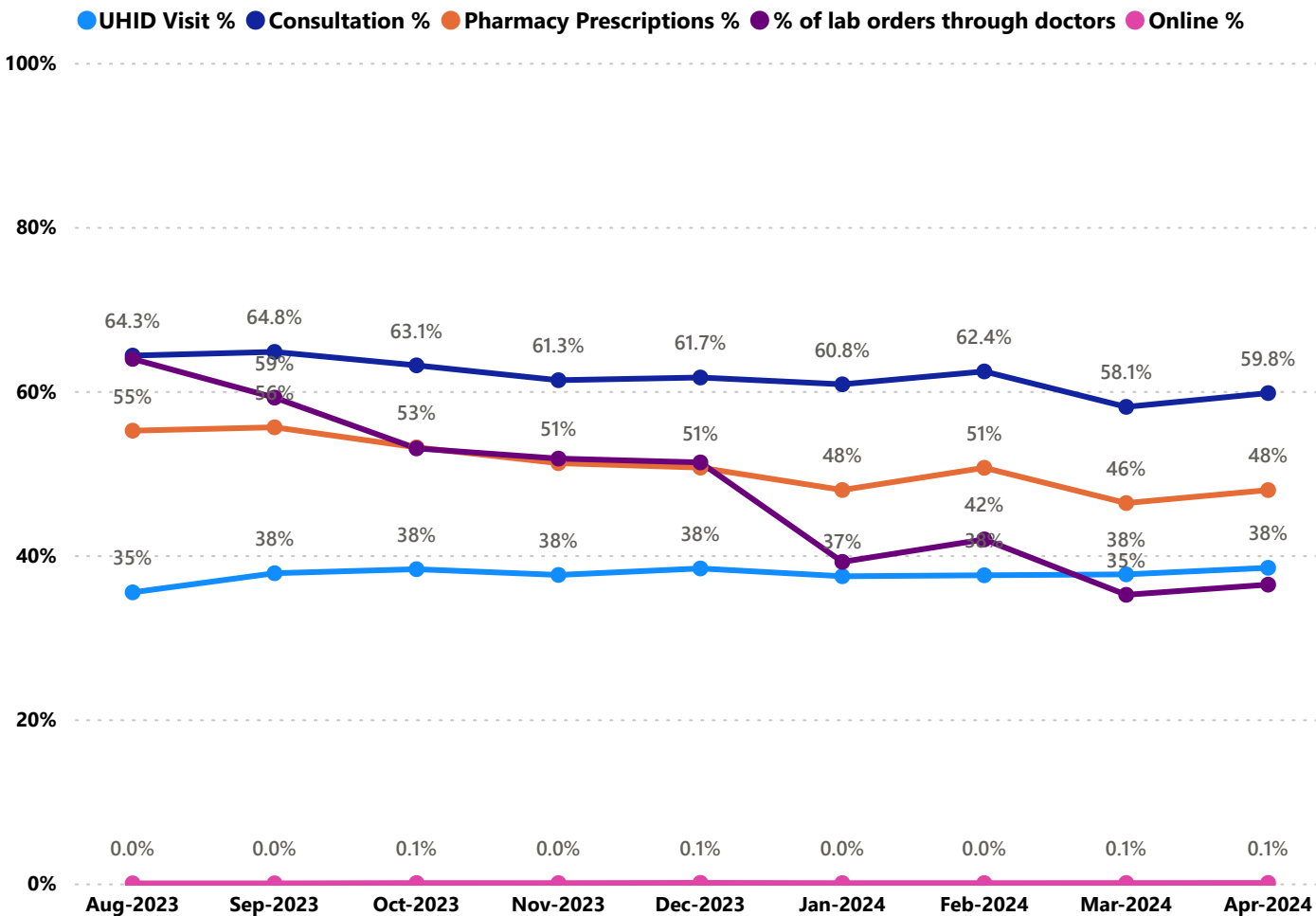

- UHID Visit % is calculated as $(UHID\ Visits / Total\ Visit) \times 100$
- Consultation % is calculated as $(Doctor\ Consultation / OP\ Visits) \times 100$
- Pharmacy % is calculated as $(Pharmacy\ Prescriptions / Total\ OP\ Visits) \times 100$
- Lab % is calculated as $(Lab\ orders\ given\ by\ doctors / Total\ Lab\ Orders) \times 100$
- Online % is calculated as $(Online\ appointments\ via\ web\ portal / Total\ OP\ Visits) \times 100$

3.3 e-Health Performance Indicators

Institutions with atleast 100 UHID visits are listed here.

Hospital	UHID Visit %	Consultation %	Pharmacy Prescriptions %	% of Lab Orders given by Doctors
Family Health Centre Vettakkal	87.86%	0.11%	0.06%	0.00%
Family Health Centre Purakkad	85.71%	90.17%	88.73%	11.63%
Family Health Centre Punnapra North	79.07%	98.34%	92.12%	98.58%
Family Health Centre Perumbalam	72.86%	33.31%	30.85%	92.86%
Family Health Centre Palamel	72.41%	94.44%	73.84%	90.98%
Family Health Centre Kandalloor	70.50%	92.99%	84.93%	100.00%
Family Health Centre Aroor	69.85%	95.99%	88.09%	94.51%
Family Health Centre Thottappally	67.19%	97.52%	94.15%	58.33%
Family Health Centre Cheruthana	67.10%	96.57%	93.62%	98.57%
Family Health Centre Panavally	65.35%	91.31%	90.14%	73.71%
Urban Primary Health Centre Mullathu Valappu	64.93%	88.39%	84.57%	99.77%
Family Health Centre Chettikulangara	63.64%	96.72%	74.37%	100.00%
Family Health Centre Veeyapuram	63.14%	97.06%	94.07%	72.54%
Urban Primary Health Centre Cheravally	62.03%	78.85%	72.16%	30.43%
Family Health Centre Thamarakulam	59.59%	91.67%	55.95%	52.63%
Family Health Centre Arattupuzha	58.44%	95.29%	86.71%	100.00%
Family Health Centre Pallipuram	58.14%	99.85%	90.76%	68.65%
Family Health Centre Karthikappally	55.92%	7.83%	7.07%	100.00%
Family Health Centre Kanjikuzhy	54.53%	85.96%	77.92%	45.17%
Family Health Centre Ezhupunna	45.82%	45.20%	3.94%	1.79%
Family Health Centre Kalavoor	36.27%	98.81%	65.04%	98.03%
Family Health Centre Cherthala South	34.75%	13.44%	9.32%	90.00%
Family Health Centre Mararikulam North	28.63%	57.41%	53.61%	100.00%
Women And Children Hospital Alappuzha	25.98%	48.91%	17.00%	32.26%
Taluk Hospital Thuravoor	11.29%	75.26%	62.69%	55.04%
District Hospital Mavelikara	4.45%	12.55%	4.24%	0.61%

4. Status of Modules Usage in Hospitals

District wise status of live institutions and the count of various modules
[Reception, OP Consultation, Lab, Pharmacy] started / functional.

District Name	Live Institutions	Reception	Consultation	Lab	Pharmacy
THIRUVANANTHAPURAM	102	96 (94.1%)	88 (86.3%)	78 (76.5%)	74 (72.5%)
THRISSUR	69	59 (85.5%)	57 (82.6%)	53 (76.8%)	54 (78.3%)
ERNAKULAM	56	43 (76.8%)	30 (53.6%)	21 (37.5%)	17 (30.4%)
KOZHIKODE	55	47 (85.5%)	34 (61.8%)	36 (65.5%)	34 (61.8%)
MALAPPURAM	54	48 (88.9%)	45 (83.3%)	39 (72.2%)	36 (66.7%)
PALAKKAD	44	41 (93.2%)	37 (84.1%)	32 (72.7%)	31 (70.5%)
KANNUR	40	29 (72.5%)	28 (70.%)	25 (62.5%)	24 (60.%)
ALAPPUZHA	31	24 (77.4%)	22 (71.%)	19 (61.3%)	21 (67.7%)
KOTTAYAM	31	24 (77.4%)	24 (77.4%)	20 (64.5%)	24 (77.4%)
KOLLAM	30	28 (93.3%)	28 (93.3%)	26 (86.7%)	27 (90.%)
KASARAGOD	23	21 (91.3%)	19 (82.6%)	16 (69.6%)	18 (78.3%)
IDUKKI	20	20 (100.%)	19 (95.%)	18 (90.%)	19 (95.%)
PATHANAMTHITTA	19	19 (100.%)	18 (94.7%)	16 (84.2%)	17 (89.5%)
WAYANAD	17	17 (100.%)	17 (100.%)	16 (94.1%)	17 (100.%)
Total	591	516 (87.3%)	466 (78.8%)	415 (70.2%)	413 (69.9%)

5. Appointment Booking in Hospitals (except Medical Colleges)

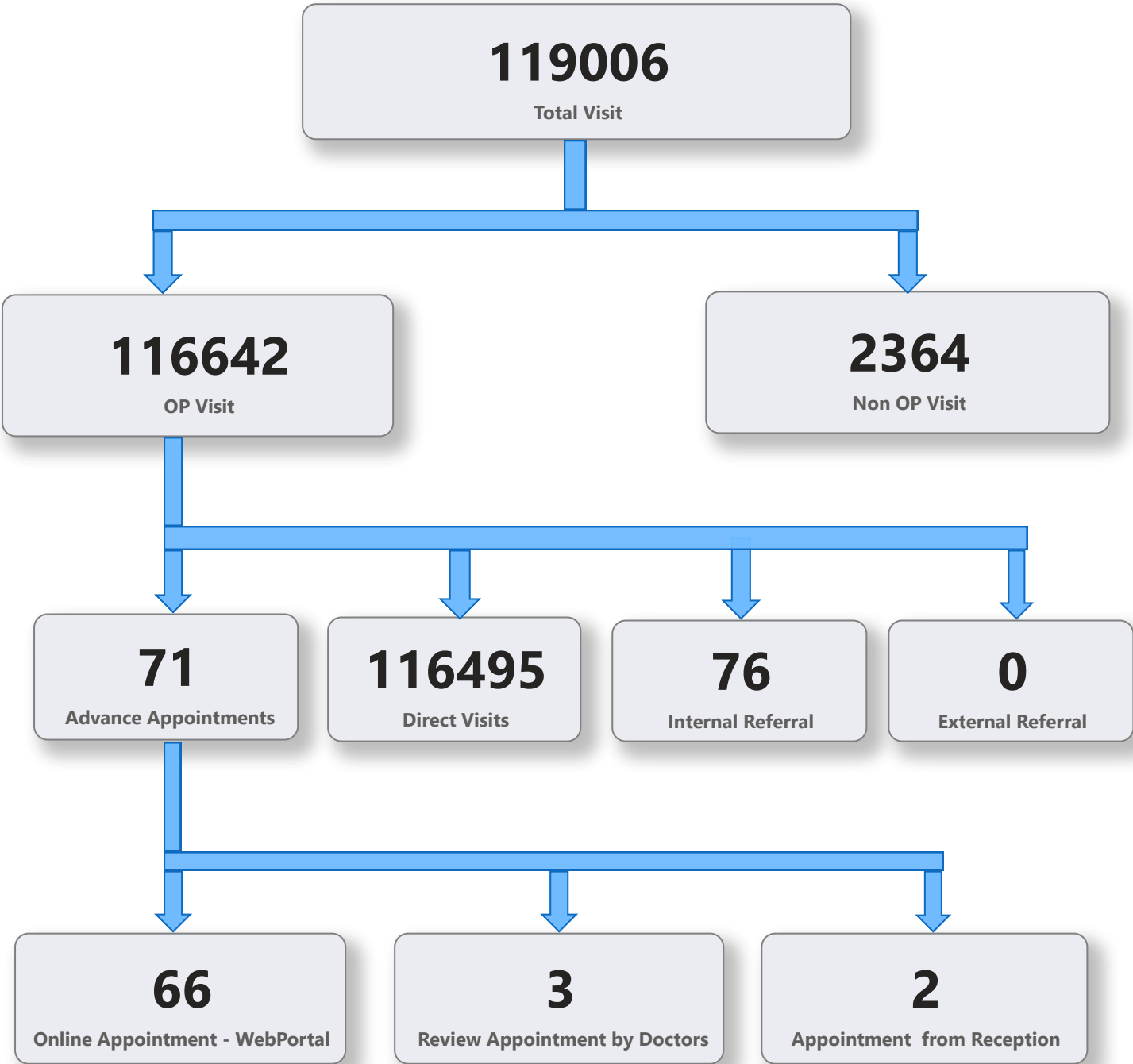

5. 1 Online Appointment Booking in Hospitals (except Medical Colleges)

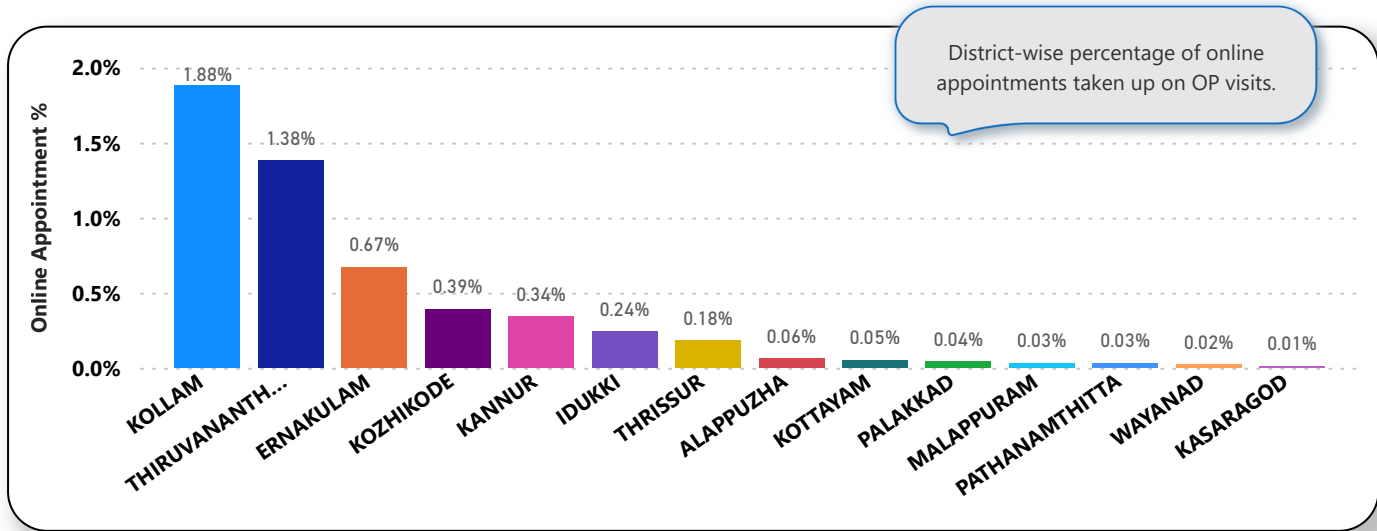
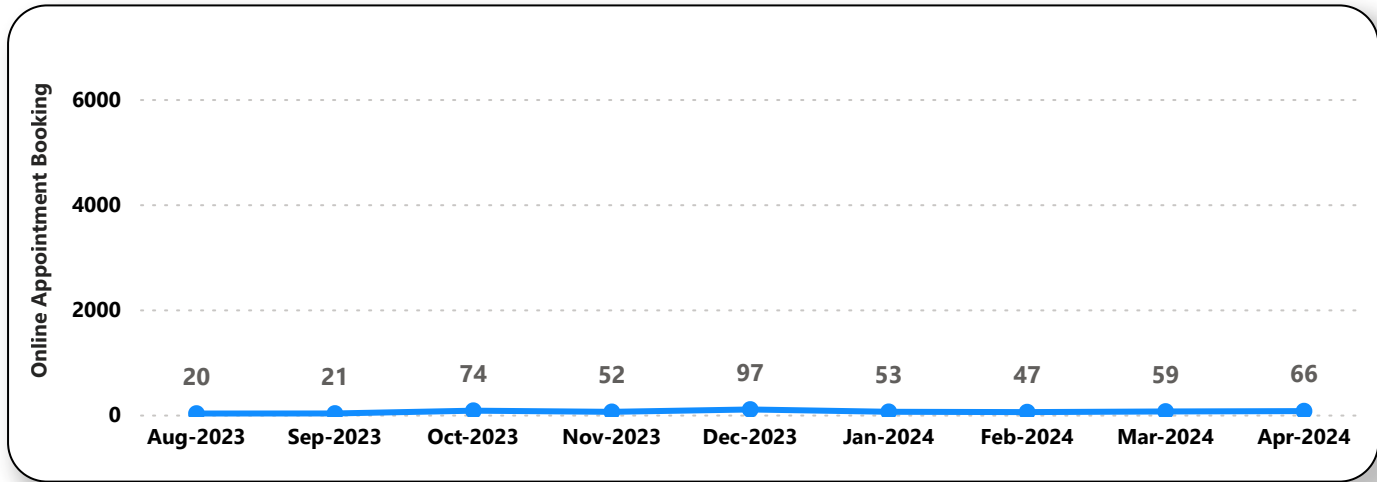
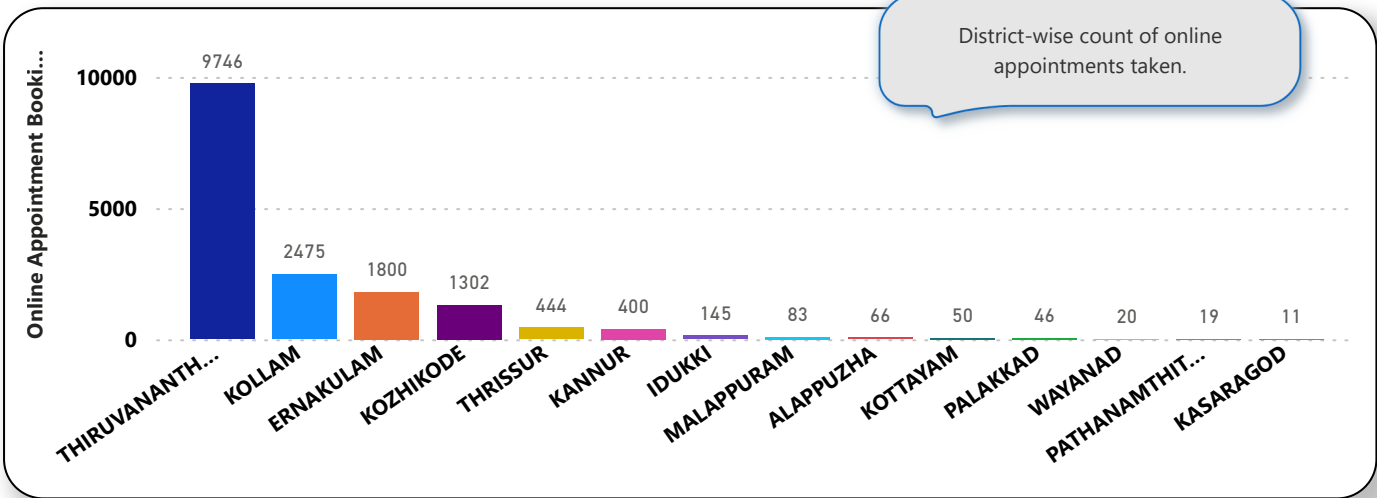

6. eHealth Performance - Reach

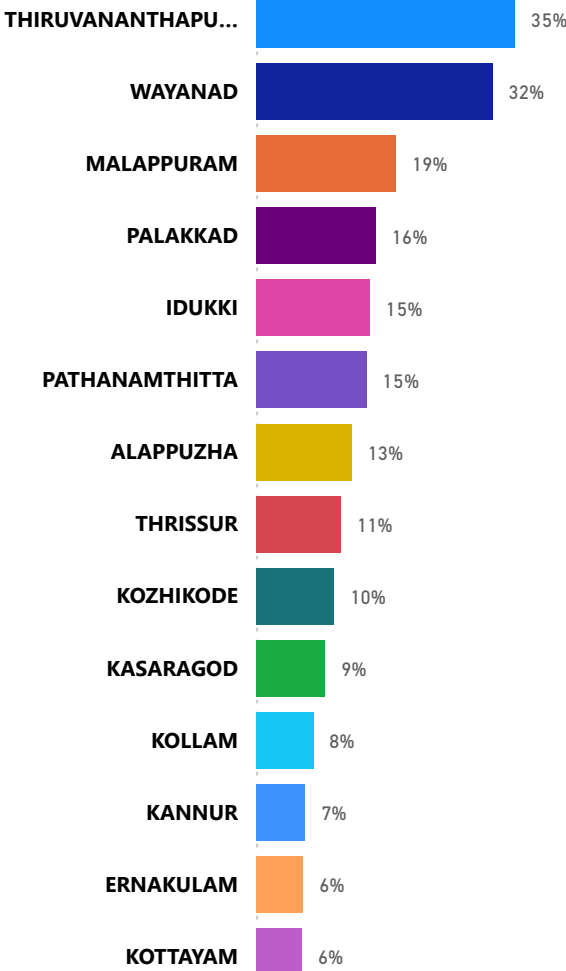

Reach indicates the percentage of population availing services through eHealth. The formula used to calculate is (Number of UHID registered / Population) * 100 %.