

1. eHealth Kerala - Vital Statistics

Hospital Type	Live Institutions
Family Health Centre	27
Urban Primary Health Centre	2
Medical College Hospital	1
Taluk Headquarters Hospital	1
Total	31

2. eHealth - District Ranking Matrix Based on Performance of all Institutions (except Medical Colleges)

The ranking matrix showcase the district performance in providing eHealth services through all institutions (except Medical Colleges) based on six different parameters. These parameters include whether the reception module is started or not, UHID Visits, Doctor Consultation, Pharmacy Prescriptions by doctors, Percentage of lab orders through doctors and number of Live Institutions. Based on the ranking, the districts are classified into three broad categories, the best performing districts, the average performing districts and the low performing districts.

The best performing districts should strive to continue to remain in the same position, whereas the average performing as well as the low performing districts should strive to reach to the 'top four' league.

The ranking matrix for the current month April '24 along with previous two months are as given in the table .

District	February	March	April
WAYANAD	1	1	1
IDUKKI	2	2	2
PALAKKAD	2	2	2
KOLLAM	5	5	3
PATHANAMTHITTA	3	3	4
THIRUVANANTHAPURAM	4	4	4
THRISSUR	4	4	4
KASARAGOD	8	7	5
ALAPPUZHA	6	6	6
KANNUR	7	7	6
KOTTAYAM	6	6	6
KOZHIKODE	5	5	6
MALAPPURAM	4	6	6
ERNAKULAM	9	8	7

- Best performing
- Average performing
- Low performing

3. eHealth - Institution Level Ranking (except Medical Colleges)

Hospital	Rank
Family Health Centre Ezhukone Pavithreswaram	1
Family Health Centre Perumon	1
Family Health Centre Sakthikulangara	1
Family Health Centre Sreenarayanapuram	1
Family Health Centre Thekkumbhagam	1
Family Health Centre Thenmala	1
Family Health Centre Veliyam	1
Urban Primary Health Centre Uliyakovil	1
Family Health Centre Alappad	2
Family Health Centre Chavara	2
Family Health Centre Ezhukone	2
Family Health Centre Kallada East	2
Family Health Centre Kulasekharapuram	2
Family Health Centre Thazhava	2
Family Health Centre Azheekkal	3
Family Health Centre Elampalloor	3
Family Health Centre Perinad	3
Family Health Centre Ummannoor	3
Family Health Centre Vilakkudy	3
Urban Primary Health Centre Mundakkal	3
Family Health Centre Pooyappally	4
Family Health Centre Karavalur	5
Family Health Centre Vallikkavu	5
Family Health Centre Chathanoor	6
Family Health Centre Mancode Chithara	6
Family Health Centre West Kallada	7
C Kesavan Memorial Family Health Centre Mayyanad	8
Taluk Headquarters Hospital Punalur	9
Family Health Centre Neduvathoor	10
Family Health Centre Piravanthoor	11

3.1 eHealth Performance - Reception Module

Reception Module is considered to be functional in an institution only if the number of total visits for the month is of minimum 500.

District	Institution Count	Institutions with Reception	% of institutions with Reception
IDUKKI	20	20	100.00%
PATHANAMTHITTA	19	19	100.00%
WAYANAD	17	17	100.00%
THIRUVANANTHAPURAM	100	95	95.00%
KOLLAM	30	28	93.33%
PALAKKAD	44	41	93.18%
KASARAGOD	23	21	91.30%
MALAPPURAM	53	48	90.57%
THRISSUR	69	59	85.51%
KOZHIKODE	55	47	85.45%
ALAPPUZHA	31	24	77.42%
KOTTAYAM	31	24	77.42%
ERNAKULAM	56	43	76.79%
KANNUR	40	29	72.50%

Institutions where the reception module is either not started or not using

Hospital Name
FAMILY HEALTH CENTRE PIRAVANTHOOR
FAMILY HEALTH CENTRE NEDUVATHOOR

3.2 e-Health Performance Trend

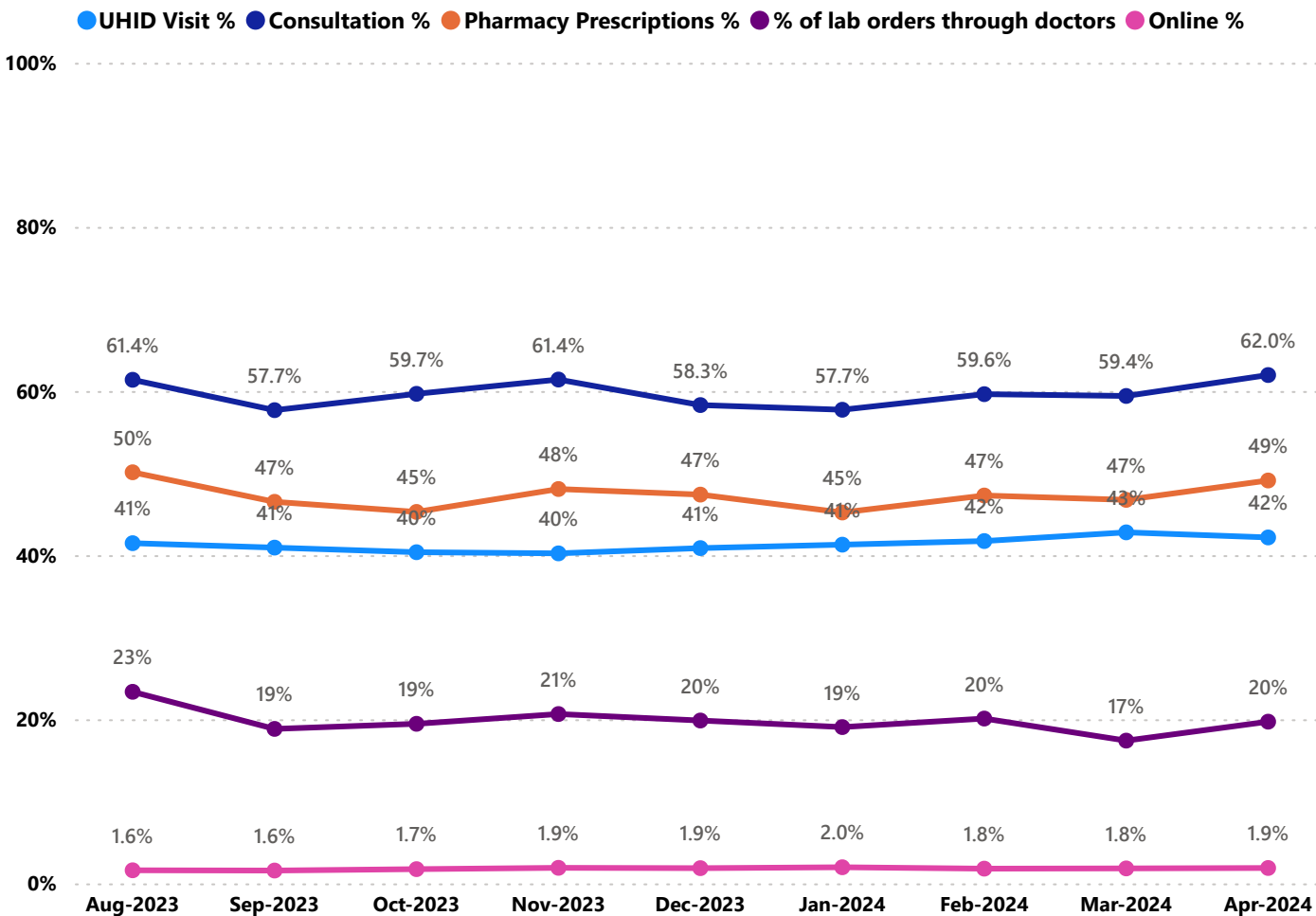

- UHID Visit % is calculated as $(UHID\ Visits / Total\ Visit) * 100$
- Consultation % is calculated as $(Doctor\ Consultation / OP\ Visits) * 100$
- Pharmacy % is calculated as $(Pharmacy\ Prescriptions / Total\ OP\ Visits) * 100$
- Lab % is calculated as $(Lab\ orders\ given\ by\ doctors / Total\ Lab\ Orders) * 100$
- Online % is calculated as $(Online\ appointments\ via\ web\ portal / Total\ OP\ Visits) * 100$

3.3 e-Health Performance Indicators

Institutions with atleast 100 UHID visits are listed here.

Hospital	UHID Visit %	Consultation %	Pharmacy Prescriptions %	% of Lab Orders given by Doctors
Family Health Centre Ummannoor	88.10%	81.29%	77.84%	52.40%
Urban Primary Health Centre Uliyakovil	83.48%	97.43%	84.81%	84.26%
Family Health Centre Ezhukone Pavithreswaram	81.79%	99.85%	91.83%	85.23%
Family Health Centre Sreenarayanapuram	80.41%	99.64%	93.80%	73.77%
Family Health Centre Thenmala	77.11%	91.70%	88.44%	24.71%
Family Health Centre Veliyam	76.82%	99.94%	89.20%	89.13%
Family Health Centre Mancode Chithara	73.63%	70.37%	38.22%	24.35%
Family Health Centre Perumon	71.91%	99.21%	92.30%	50.42%
Family Health Centre Alappad	68.90%	90.78%	77.89%	39.77%
Family Health Centre Thekkumbhagam	63.53%	95.93%	86.48%	66.91%
Urban Primary Health Centre Mundakkal	61.11%	81.35%	60.09%	39.68%
Family Health Centre Kulasekharapuram	60.95%	83.17%	81.84%	42.82%
Family Health Centre Sakthikulangara	60.13%	97.95%	88.31%	43.63%
Family Health Centre Chavara	58.06%	97.09%	85.81%	68.45%
Family Health Centre Azheekkal	57.97%	97.90%	72.27%	55.44%
Family Health Centre Pooyappally	56.38%	87.04%	69.14%	100.00%
C Kesavan Memorial Family Health Centre Mayyanad	55.56%	34.22%	25.12%	15.22%
Family Health Centre Ezhukone	54.68%	97.19%	93.18%	80.00%
Family Health Centre Vilakkudy	51.69%	88.73%	80.37%	40.28%
Family Health Centre Thazhava	49.75%	99.59%	88.42%	55.74%
Family Health Centre Chathannoor	49.58%	59.61%	52.39%	66.26%
Family Health Centre Elampalloor	49.11%	84.83%	82.65%	52.01%
Family Health Centre Perinad	48.05%	96.14%	77.32%	52.96%
Family Health Centre Kallada East	43.84%	98.68%	94.38%	100.00%
Family Health Centre Vallikkavu	32.65%	84.30%	76.57%	29.64%
Family Health Centre Karavalur	27.33%	80.45%	63.30%	63.54%
Family Health Centre West Kallada	23.41%	70.77%	59.21%	37.50%
Taluk Headquarters Hospital Punalur	12.56%	23.07%	5.98%	1.07%

4. Status of Modules Usage in Hospitals

District wise status of live institutions and the count of various modules
[Reception, OP Consultation, Lab, Pharmacy] started / functional.

District Name	Live Institutions	Reception	Consultation	Lab	Pharmacy
THIRUVANANTHAPURAM	102	96 (94.1%)	88 (86.3%)	78 (76.5%)	74 (72.5%)
THRISSUR	69	59 (85.5%)	57 (82.6%)	53 (76.8%)	54 (78.3%)
ERNAKULAM	56	43 (76.8%)	30 (53.6%)	21 (37.5%)	17 (30.4%)
KOZHIKODE	55	47 (85.5%)	34 (61.8%)	36 (65.5%)	34 (61.8%)
MALAPPURAM	54	48 (88.9%)	45 (83.3%)	39 (72.2%)	36 (66.7%)
PALAKKAD	44	41 (93.2%)	37 (84.1%)	32 (72.7%)	31 (70.5%)
KANNUR	40	29 (72.5%)	28 (70.%)	25 (62.5%)	24 (60.%)
ALAPPUZHA	31	24 (77.4%)	22 (71.%)	19 (61.3%)	21 (67.7%)
KOTTAYAM	31	24 (77.4%)	24 (77.4%)	20 (64.5%)	24 (77.4%)
KOLLAM	30	28 (93.3%)	28 (93.3%)	26 (86.7%)	27 (90.%)
KASARAGOD	23	21 (91.3%)	19 (82.6%)	16 (69.6%)	18 (78.3%)
IDUKKI	20	20 (100.%)	19 (95.%)	18 (90.%)	19 (95.%)
PATHANAMTHITTA	19	19 (100.%)	18 (94.7%)	16 (84.2%)	17 (89.5%)
WAYANAD	17	17 (100.%)	17 (100.%)	16 (94.1%)	17 (100.%)
Total	591	516 (87.3%)	466 (78.8%)	415 (70.2%)	413 (69.9%)

5. Appointment Booking in Hospitals (except Medical Colleges)

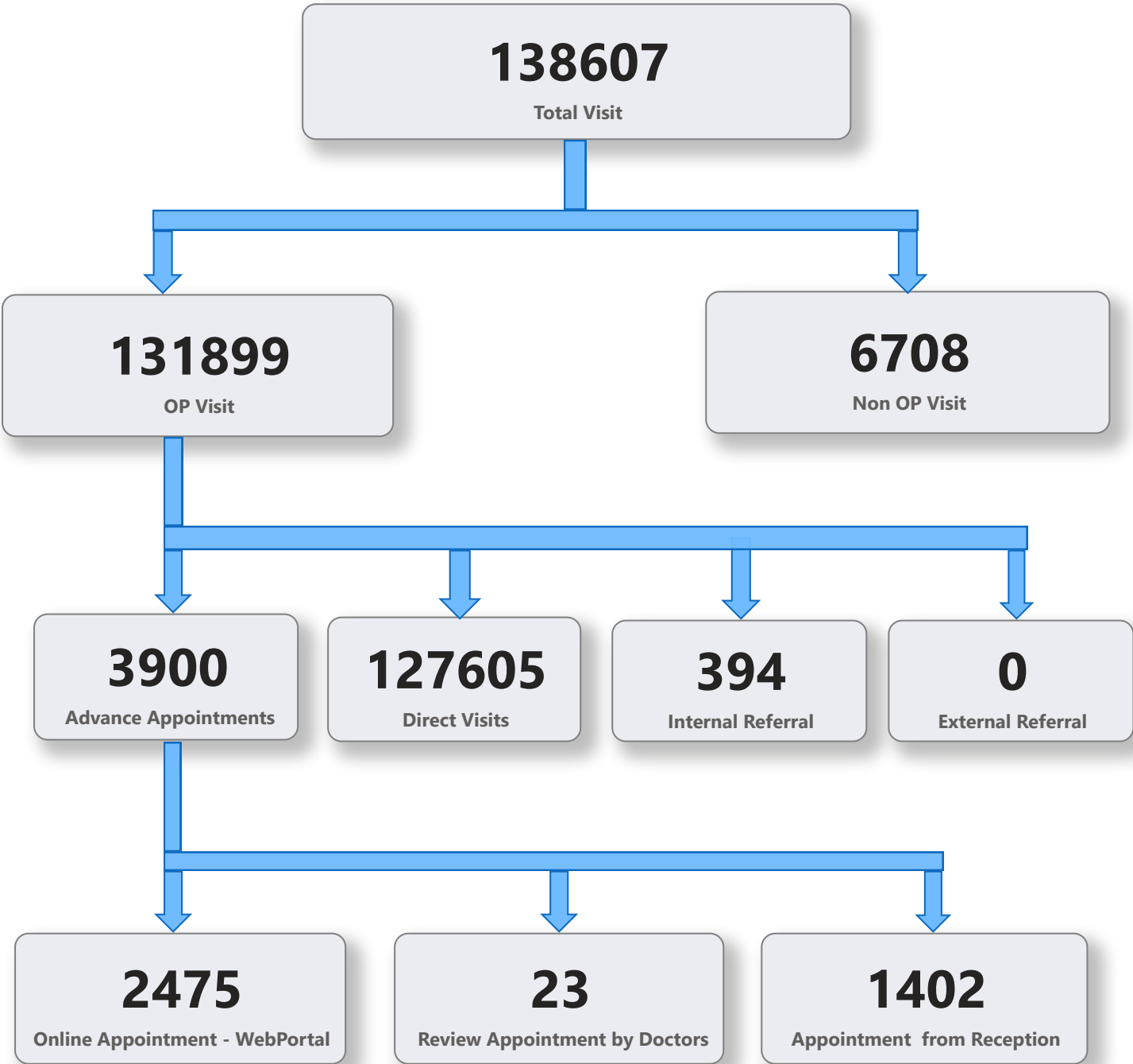

5. 1 Online Appointment Booking in Hospitals (except Medical Colleges)

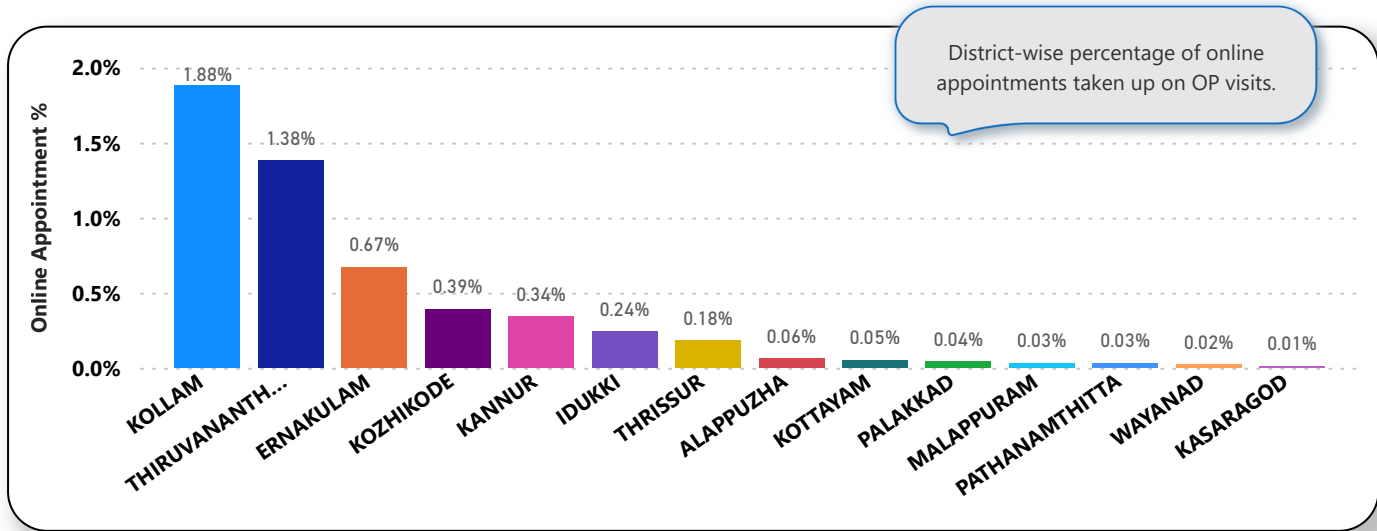
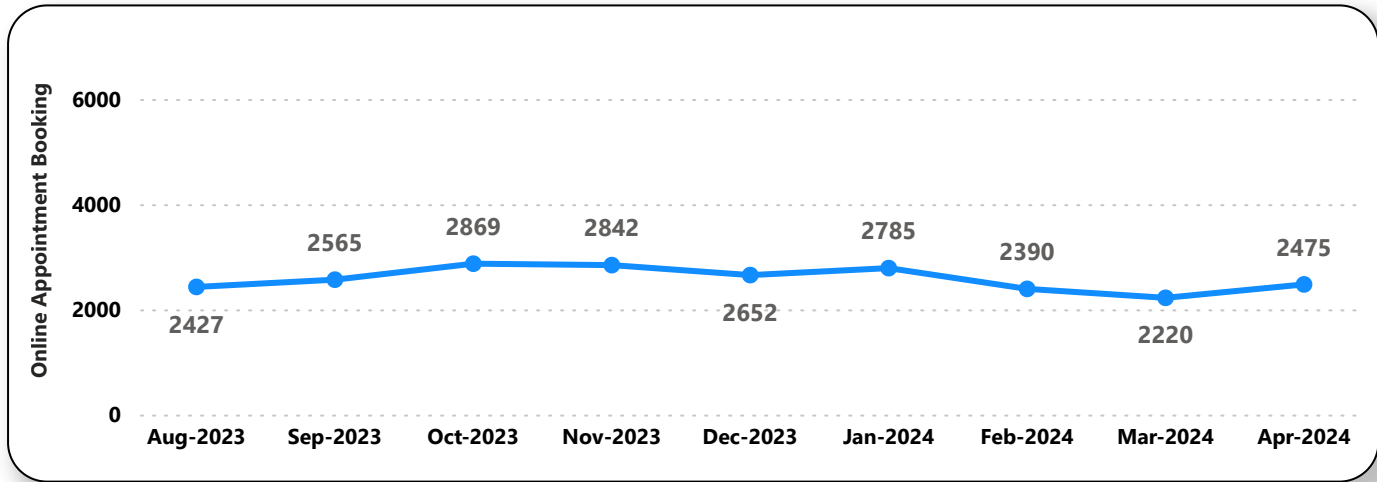
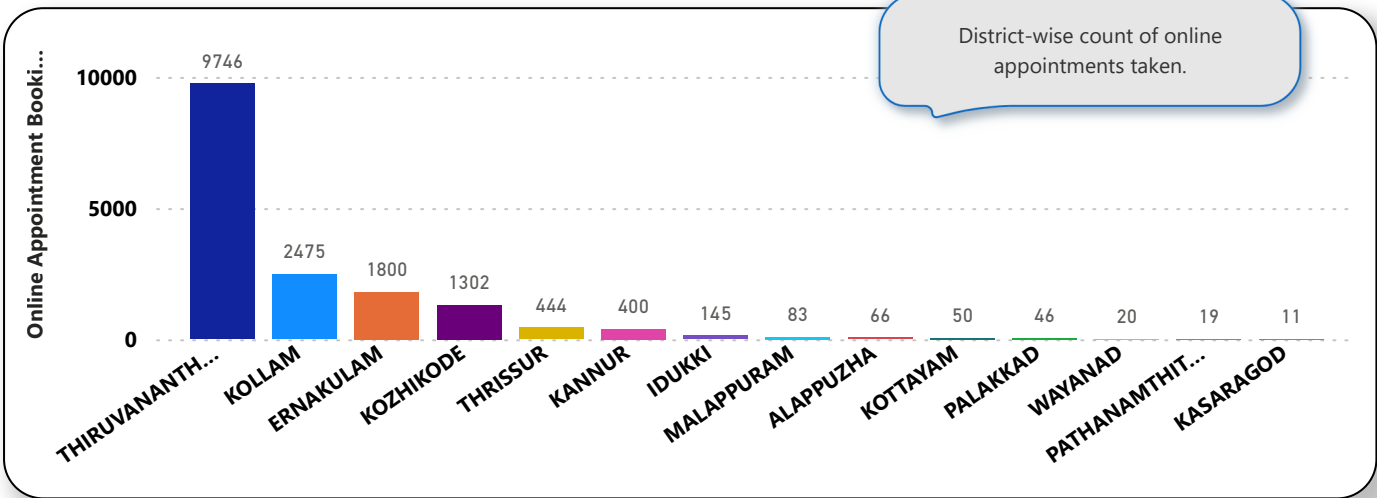

6. eHealth Performance - Reach

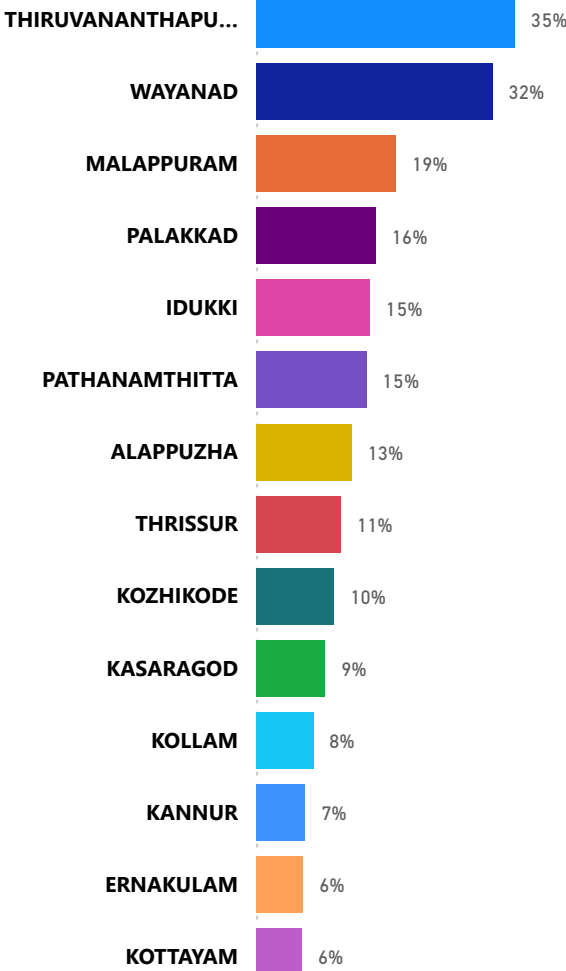

Reach indicates the percentage of population availing services through eHealth. The formula used to calculate is (Number of UHID registered / Population) * 100 %.