

1. eHealth Kerala - Vital Statistics

Hospital Type	Live Institutions
Family Health Centre	31
Urban Primary Health Centre	5
Community Health Centre	1
General Hospital	1
Medical College Hospital	1
Specialty Hospital - Women Children	1
Taluk Hospital	1
Total	41

2. eHealth - District Ranking Matrix Based on Performance of all Institutions (except Medical Colleges)

The ranking matrix showcase the district performance in providing eHealth services through all institutions (except Medical Colleges) based on six different parameters. These parameters include whether the reception module is started or not, UHID Visits, Doctor Consultation, Pharmacy Prescriptions by doctors, Percentage of lab orders through doctors and number of Live Institutions. Based on the ranking, the districts are classified into three broad categories, the best performing districts, the average performing districts and the low performing districts.

The best performing districts should strive to continue to remain in the same position, whereas the average performing as well as the low performing districts should strive to reach to the 'top four' league.

The ranking matrix for the current month April '24 along with previous two months are as given in the table .

District	February	March	April
WAYANAD	1	1	1
IDUKKI	2	2	2
PALAKKAD	2	2	2
KOLLAM	5	5	3
PATHANAMTHITTA	3	3	4
THIRUVANANTHAPURAM	4	4	4
THRISSUR	4	4	4
KASARAGOD	8	7	5
ALAPPUZHA	6	6	6
KANNUR	7	7	6
KOTTAYAM	6	6	6
KOZHIKODE	5	5	6
MALAPPURAM	4	6	6
ERNAKULAM	9	8	7

- Best performing
- Average performing
- Low performing

3. eHealth - Institution Level Ranking (except Medical Colleges)

Hospital	Rank
Family Health Centre Anjarakkandy	1
Family Health Centre Kalliassery	1
Family Health Centre Malappattam	1
Family Health Centre Alakode Therthally	2
Family Health Centre Cherukunnu	2
Family Health Centre Chirakkal	2
Family Health Centre Eramam Kuttur	2
Family Health Centre Kankol Alappadamba	2
Family Health Centre Morazha Fisheries	2
Family Health Centre Ramanthali	2
Family Health Centre Cheruthazham	3
Family Health Centre Munderi	3
Family Health Centre Narath	3
Family Health Centre Pattuvam	3
Family Health Centre Pulingome	3
Family Health Centre Valapattanam	3
Family Health Centre Kottiyoor	4
Urban Primary Health Centre Koovode	4
Urban Primary Health Centre Porora	4
Urban Primary Health Centre Panoor	5
Family Health Centre Koodali	6
Community Health Centre Mattool	7
Family Health Centre Kadirur	7
Family Health Centre Thillenkerry	8
Ek Nayanar Memorial Govt. Women And Children Hospital Mangattuparamba	9
Urban Primary Health Centre Maithanappally	9
Family Health Centre Muzhappilangad	10
Community Health Centre Pattiam	11
Taluk Head Quarters Hospital Kuthuparamba	12

3.1 eHealth Performance - Reception Module

Reception Module is considered to be functional in an institution only if the number of total visits for the month is of minimum 500.

District	Institution Count	Institutions with Reception	% of institutions with Reception
IDUKKI	20	20	100.00%
PATHANAMTHITTA	19	19	100.00%
WAYANAD	17	17	100.00%
THIRUVANANTHAPURAM	100	95	95.00%
KOLLAM	30	28	93.33%
PALAKKAD	44	41	93.18%
KASARAGOD	23	21	91.30%
MALAPPURAM	53	48	90.57%
THRISSUR	69	59	85.51%
KOZHIKODE	55	47	85.45%
ALAPPUZHA	31	24	77.42%
KOTTAYAM	31	24	77.42%
ERNAKULAM	56	43	76.79%
KANNUR	40	29	72.50%

Institutions where the reception module is either not started or not using

Hospital Name
URBAN PRIMARY HEALTH CENTRE KOLASSERY
GENERAL HOSPITAL THALASSERY
FAMILY HEALTH CENTRE UDAYAGIRI
FAMILY HEALTH CENTRE PUTHIYANGADI FISHERIES
FAMILY HEALTH CENTRE PARASSINIKADAVU
FAMILY HEALTH CENTRE NEW MAHE
FAMILY HEALTH CENTRE MOKERI
FAMILY HEALTH CENTRE KUNHIMANGALAM
FAMILY HEALTH CENTRE KOTTAYAM MALABAR
FAMILY HEALTH CENTRE KADANNAPPALLY
FAMILY HEALTH CENTRE ETTIKULAM



3.2 e-Health Performance Trend

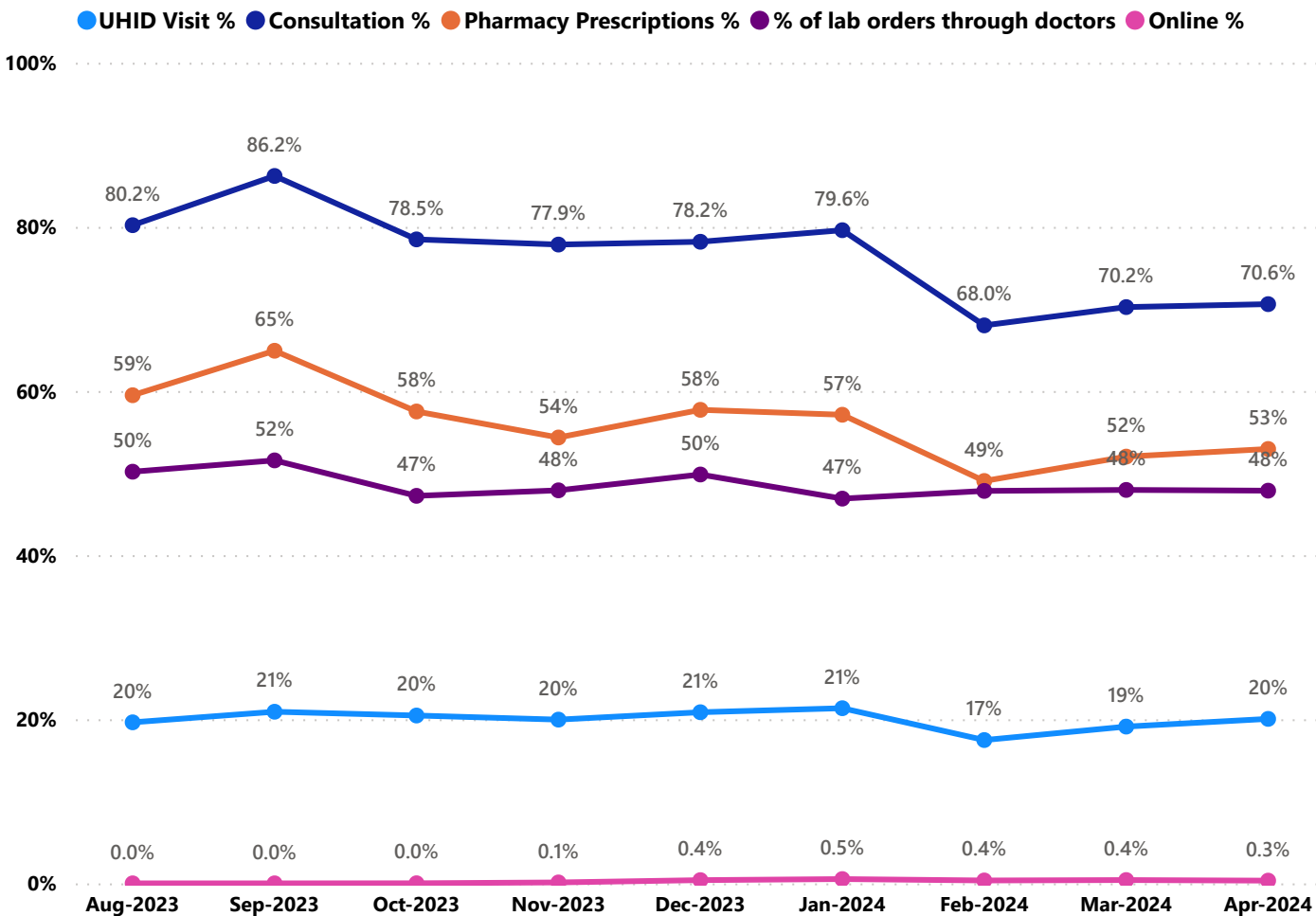

- UHID Visit % is calculated as (UHID Visits / Total Visit ) \*100
- Consultation % is calculated as (Doctor Consultation / OP Visits ) \*100
- Pharmacy % is calculated as (Pharmacy Prescriptions/ Total OP Visits ) \*100
- Lab % is calculated as ( Lab orders given by doctors/Total Lab Orders ) \*100
- Online % is calculated as ( Online appointments via web portal/Total OP Visits ) \*100

3.3 e-Health Performance Indicators

Institutions with atleast 100 UHID visits are listed here.

Hospital	UHID Visit %	Consultation %	Pharmacy Prescriptions %	% of Lab Orders given by Doctors
Family Health Centre Malappattam	47.23%	95.63%	93.24%	81.82%
Family Health Centre Cherukunnu	46.59%	91.51%	79.42%	47.10%
Family Health Centre Anjarakkandy	46.20%	93.86%	89.15%	23.72%
Family Health Centre Kalliassery	43.95%	98.62%	86.39%	84.59%
Family Health Centre Alakode Therthally	38.94%	98.37%	89.63%	95.06%
Family Health Centre Morazha Fisheries	38.92%	97.78%	89.96%	26.97%
Family Health Centre Kottiyoor	37.79%	80.17%	79.49%	10.05%
Family Health Centre Ramanthali	36.57%	99.83%	93.86%	56.21%
Family Health Centre Narath	32.96%	82.03%	81.55%	6.54%
Family Health Centre Eramam Kuttur	32.43%	94.08%	90.93%	28.49%
Family Health Centre Kankol Alappadamba	30.48%	99.41%	90.59%	64.81%
Family Health Centre Chirakkal	29.51%	99.45%	85.35%	71.19%
Family Health Centre Pulingome	28.42%	87.39%	85.24%	59.25%
Family Health Centre Valappattanam	26.97%	90.52%	79.12%	57.96%
Ek Nayanar Memorial Govt. Women And Children Hospital Mangattuparamba	25.45%	78.04%	0.26%	1.03%
Family Health Centre Pattuvam	22.71%	88.39%	83.74%	23.96%
Family Health Centre Cheruthazham	21.48%	96.99%	76.64%	60.42%
Urban Primary Health Centre Porora	20.30%	84.22%	63.53%	46.26%
Family Health Centre Kadirur	14.86%	61.29%	48.16%	92.41%
Family Health Centre Munderi	11.29%	99.57%	87.58%	93.40%
Urban Primary Health Centre Maithanappally	10.90%	73.27%	58.93%	3.80%
Community Health Centre Mattool	8.28%	90.89%	72.83%	2.60%
Family Health Centre Koodali	8.13%	88.26%	53.74%	74.50%
Urban Primary Health Centre Panoor	7.33%	95.91%	52.68%	99.05%
Community Health Centre Pattiam	6.81%	61.13%	0.02%	
Family Health Centre Thillenkerry	6.11%	59.27%	0.00%	100.00%
Family Health Centre Muzhappilangad	4.62%	76.95%	0.00%	0.71%
Taluk Head Quarters Hospital Kuthuparamba	0.51%	0.00%	0.00%	

4. Status of Modules Usage in Hospitals

District wise status of live institutions and the count of various modules [Reception, OP Consultation, Lab, Pharmacy] started / functional.

District Name	Live Institutions	Reception	Consultation	Lab	Pharmacy
THIRUVANANTHAPURAM	102	96 (94.1%)	88 (86.3%)	78 (76.5%)	74 (72.5%)
THRISSUR	69	59 (85.5%)	57 (82.6%)	53 (76.8%)	54 (78.3%)
ERNAKULAM	56	43 (76.8%)	30 (53.6%)	21 (37.5%)	17 (30.4%)
KOZHIKODE	55	47 (85.5%)	34 (61.8%)	36 (65.5%)	34 (61.8%)
MALAPPURAM	54	48 (88.9%)	45 (83.3%)	39 (72.2%)	36 (66.7%)
PALAKKAD	44	41 (93.2%)	37 (84.1%)	32 (72.7%)	31 (70.5%)
KANNUR	40	29 (72.5%)	28 (70.%)	25 (62.5%)	24 (60.%)
ALAPPUZHA	31	24 (77.4%)	22 (71.%)	19 (61.3%)	21 (67.7%)
KOTTAYAM	31	24 (77.4%)	24 (77.4%)	20 (64.5%)	24 (77.4%)
KOLLAM	30	28 (93.3%)	28 (93.3%)	26 (86.7%)	27 (90.%)
KASARAGOD	23	21 (91.3%)	19 (82.6%)	16 (69.6%)	18 (78.3%)
IDUKKI	20	20 (100.%)	19 (95.%)	18 (90.%)	19 (95.%)
PATHANAMTHITTA	19	19 (100.%)	18 (94.7%)	16 (84.2%)	17 (89.5%)
WAYANAD	17	17 (100.%)	17 (100.%)	16 (94.1%)	17 (100.%)
Total	591	516 (87.3%)	466 (78.8%)	415 (70.2%)	413 (69.9%)

5. Appointment Booking in Hospitals (except Medical Colleges)

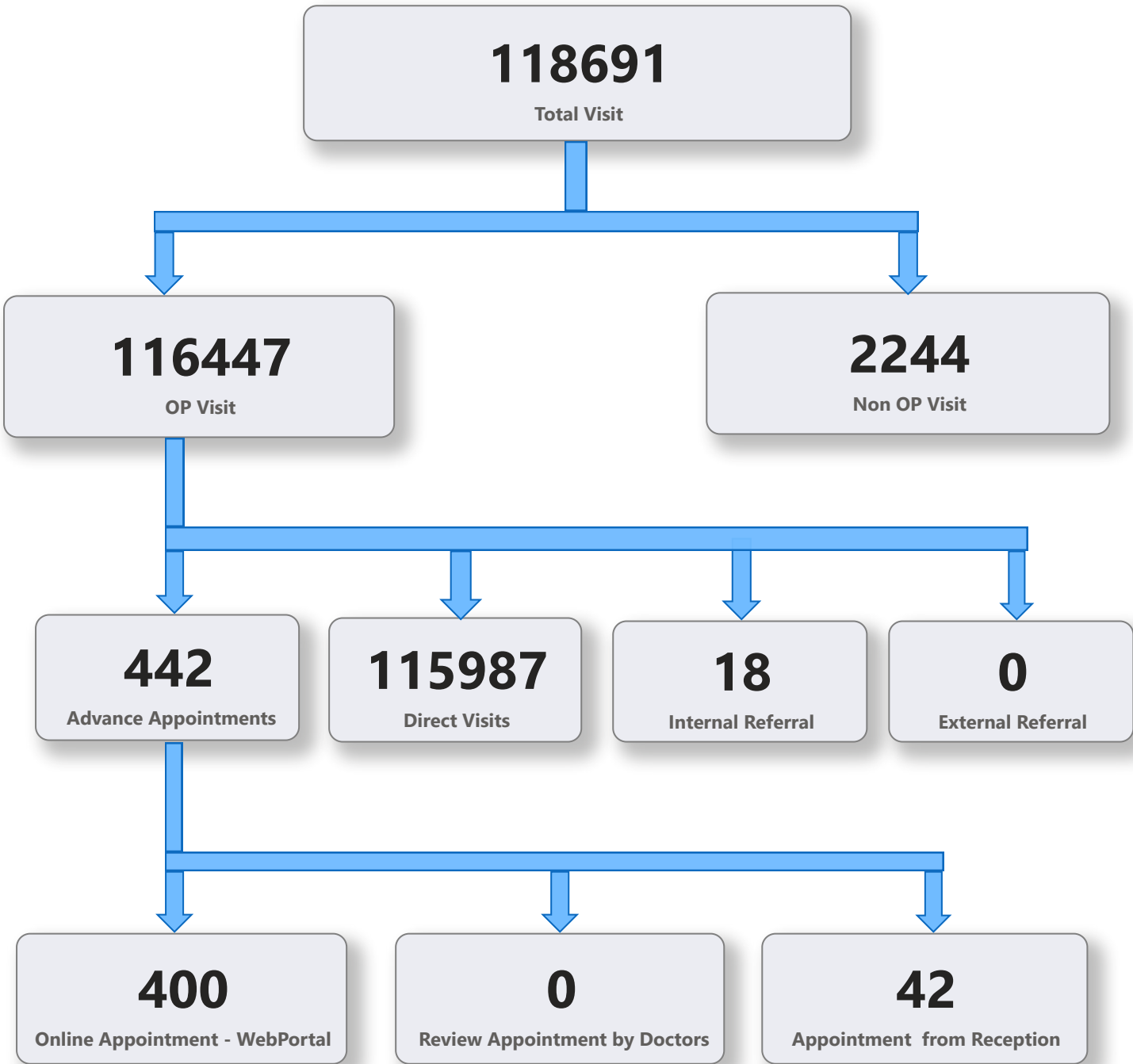

5. 1 Online Appointment Booking in Hospitals (except Medical Colleges)

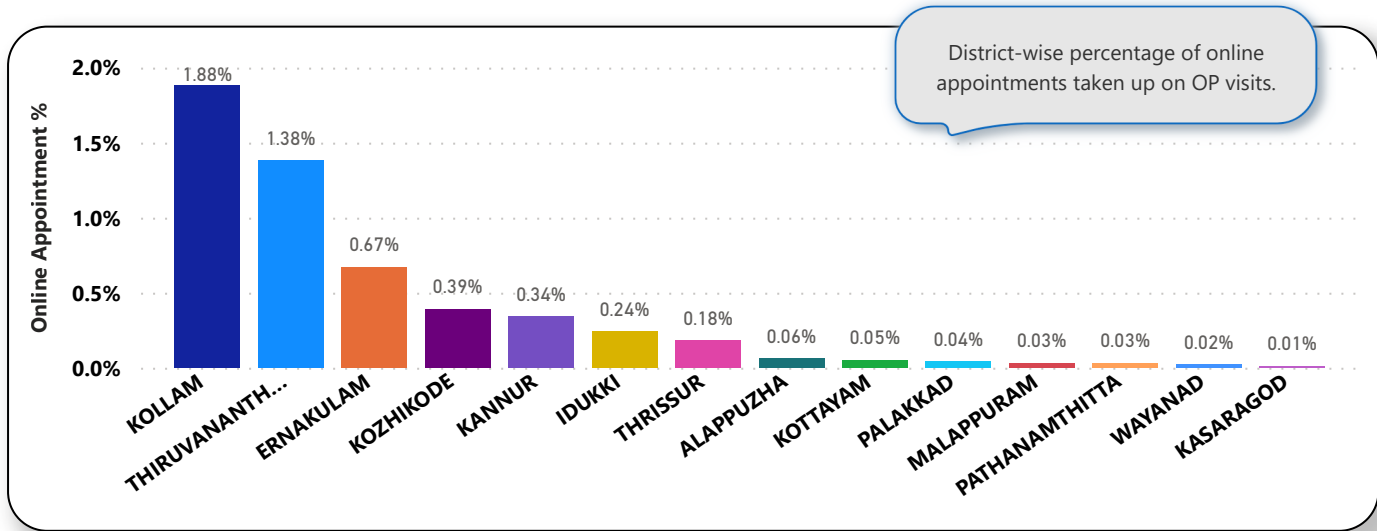
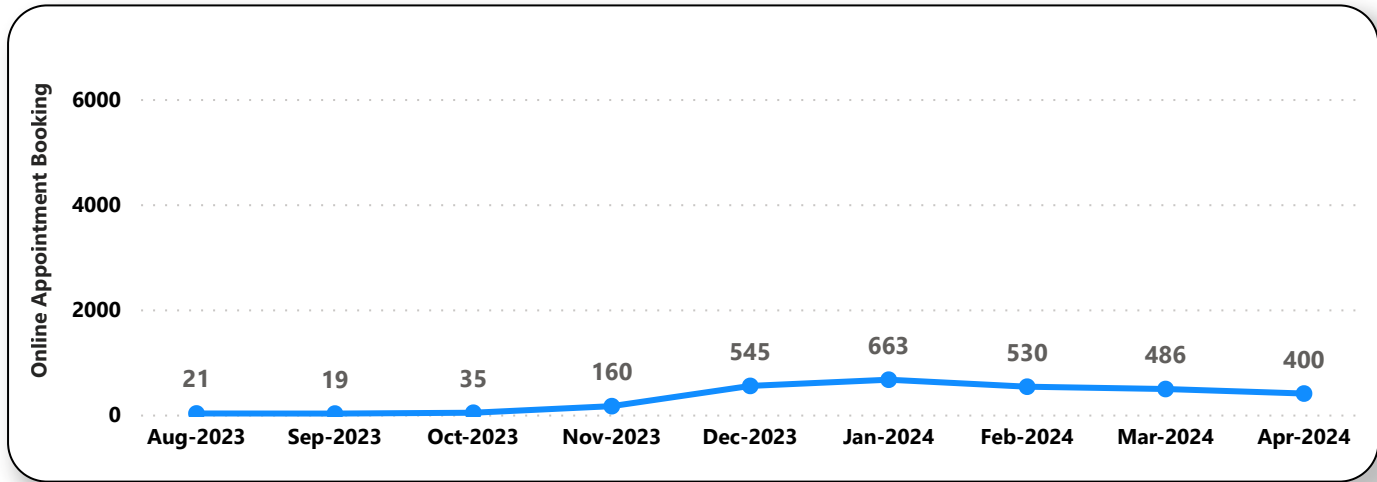
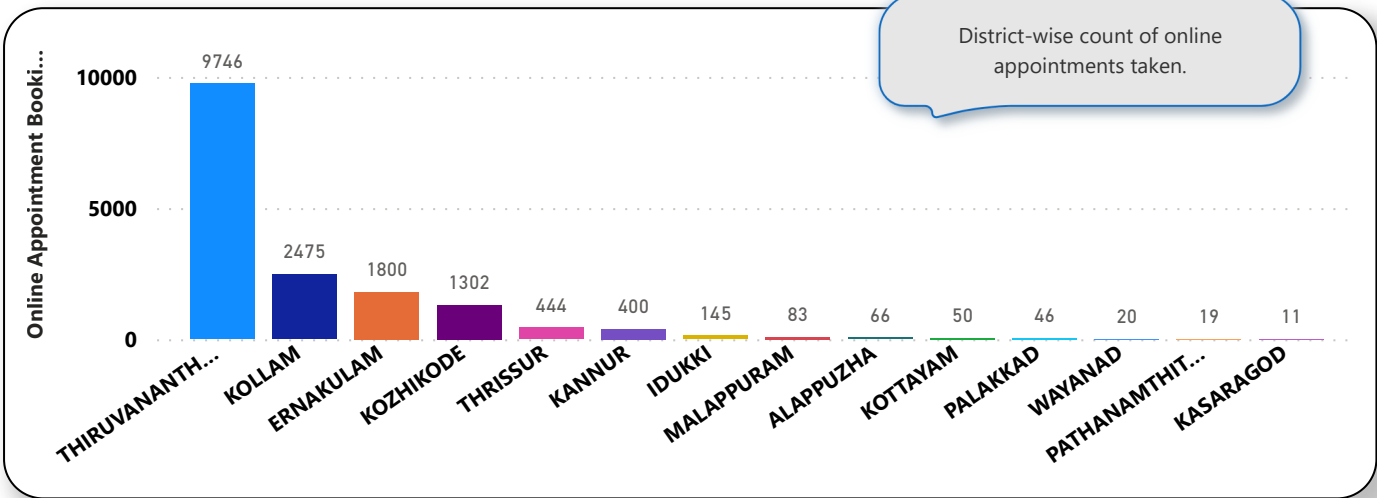



6. eHealth Performance - Reach

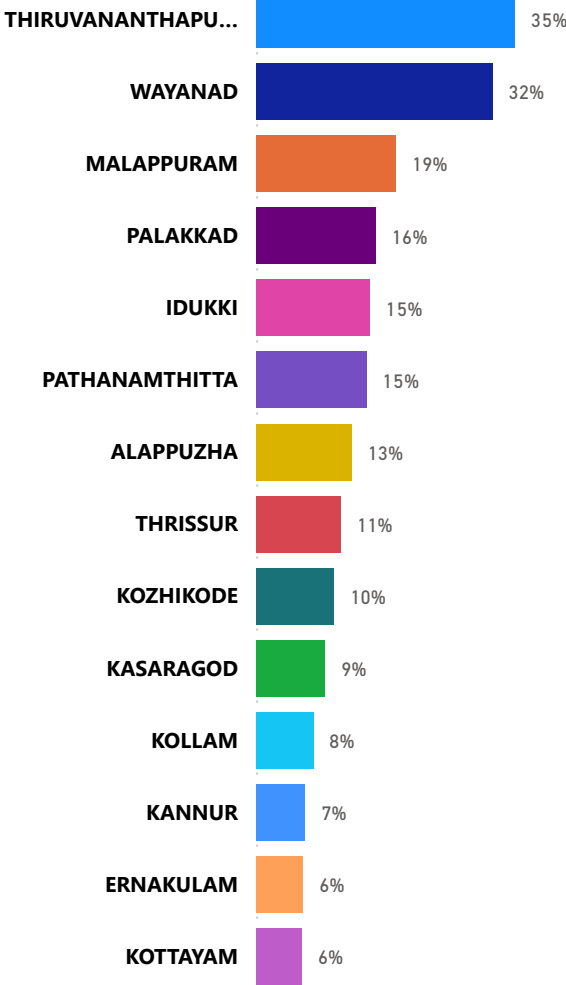

Reach indicates the percentage of population availing services through eHealth. The formula used to calculate is (Number of UHID registered / Population) \* 100 %.