

1. eHealth Kerala - Vital Statistics

Hospital Type	Live Institutions
Family Health Centre	18
Urban Primary Health Centre	2
District Hospital	1
General Hospital	1
Specialty Hospital - Women Children	1
Total	23

2. eHealth - District Ranking Matrix Based on Performance of all Institutions (except Medical Colleges)

The ranking matrix showcase the district performance in providing eHealth services through all institutions (except Medical Colleges) based on six different parameters. These parameters include whether the reception module is started or not, UHID Visits, Doctor Consultation, Pharmacy Prescriptions by doctors, Percentage of lab orders through doctors and number of Live Institutions. Based on the ranking, the districts are classified into three broad categories, the best performing districts, the average performing districts and the low performing districts.

The best performing districts should strive to continue to remain in the same position, whereas the average performing as well as the low performing districts should strive to reach to the 'top four' league.

The ranking matrix for the current month April '24 along with previous two months are as given in the table .

District	February	March	April
WAYANAD	1	1	1
IDUKKI	2	2	2
PALAKKAD	2	2	2
KOLLAM	5	5	3
PATHANAMTHITTA	3	3	4
THIRUVANANTHAPURAM	4	4	4
THRISSUR	4	4	4
KASARAGOD	8	7	5
ALAPPUZHA	6	6	6
KANNUR	7	7	6
KOTTAYAM	6	6	6
KOZHIKODE	5	5	6
MALAPPURAM	4	6	6
ERNAKULAM	9	8	7

- Best performing
- Average performing
- Low performing

3. eHealth - Institution Level Ranking (except Medical Colleges)

Hospital	Rank
Family Health Centre Kumbadaje	1
Family Health Centre Madikai	1
Family Health Centre Ennappara	2
Urban Primary Health Centre Nileshwaram	2
Family Health Centre Ajanur	3
Family Health Centre Kayyur	3
Family Health Centre Narkilakkad	3
Family Health Centre Udumbanthala	3
Women And Children Goverment Hospital Kanhangad	3
Family Health Centre Bellur	4
Family Health Centre Mulleriya	4
Family Health Centre Valiyaparamaba	4
Urban Primary Health Centre Pullikunnu	4
Family Health Centre Anandasram	5
Family Health Centre Pallikkare	5
Family Health Centre Perla	6
Family Health Centre Chattanchal	7
Family Health Centre Karindalam	7
Family Health Centre Mogralputhur	7
Family Health Centre Udma	8
General Hospital Kasaragod	9

3.1 eHealth Performance - Reception Module

Reception Module is considered to be functional in an institution only if the number of total visits for the month is of minimum 500.

District	Institution Count	Institutions with Reception	% of institutions with Reception
IDUKKI	20	20	100.00%
PATHANAMTHITTA	19	19	100.00%
WAYANAD	17	17	100.00%
THIRUVANANTHAPURAM	100	95	95.00%
KOLLAM	30	28	93.33%
PALAKKAD	44	41	93.18%
KASARAGOD	23	21	91.30%
MALAPPURAM	53	48	90.57%
THRISSUR	69	59	85.51%
KOZHIKODE	55	47	85.45%
ALAPPUZHA	31	24	77.42%
KOTTAYAM	31	24	77.42%
ERNAKULAM	56	43	76.79%
KANNUR	40	29	72.50%

Institutions where the reception module is either not started or not using

Hospital Name
FAMILY HEALTH CENTRE PANATHUR
DISTRICT HOSPITAL KANHANGAD

3.2 e-Health Performance Trend

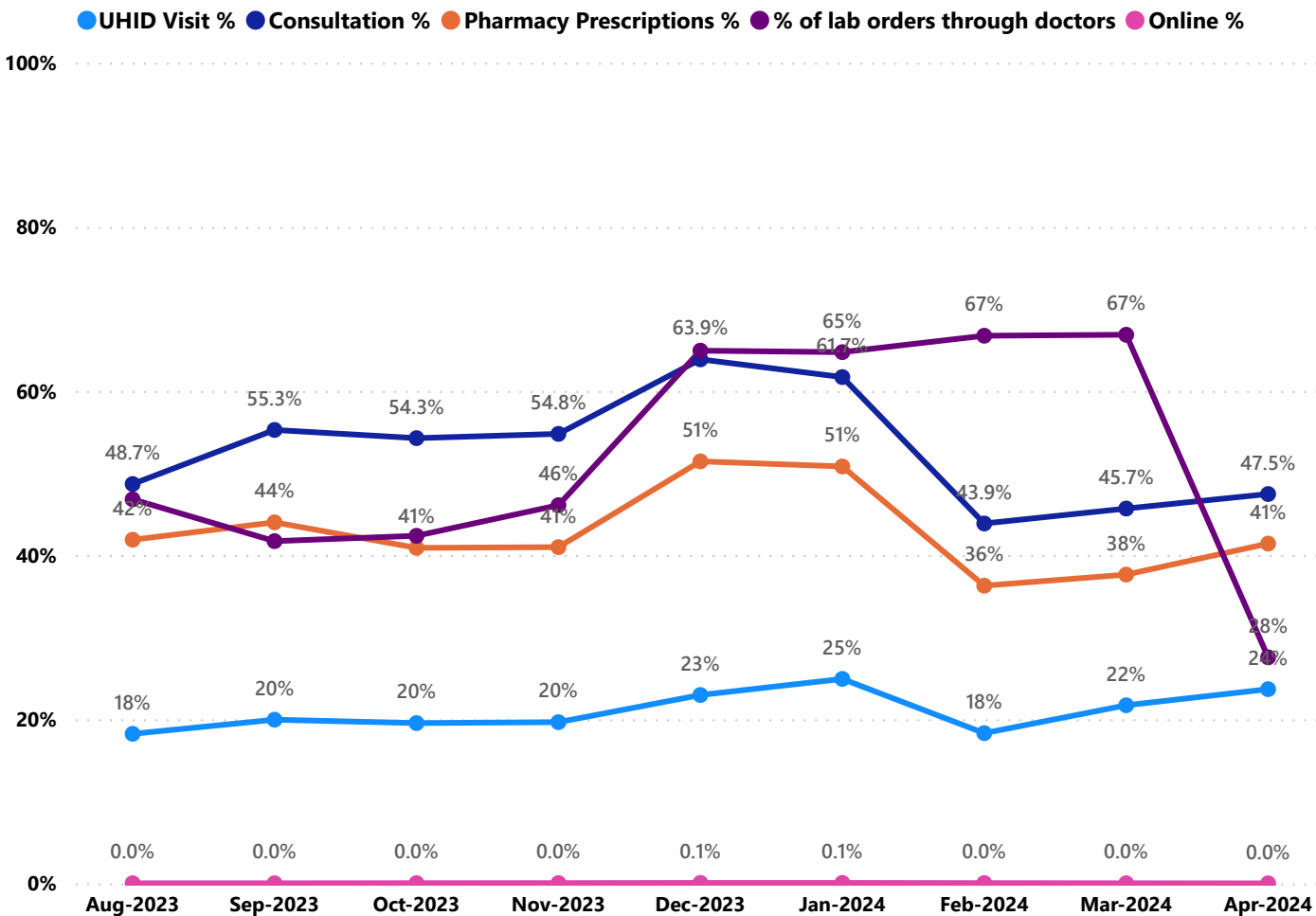

- UHID Visit % is calculated as $(UHID\ Visits / Total\ Visit) \times 100$
- Consultation % is calculated as $(Doctor\ Consultation / OP\ Visits) \times 100$
- Pharmacy % is calculated as $(Pharmacy\ Prescriptions / Total\ OP\ Visits) \times 100$
- Lab % is calculated as $(Lab\ orders\ given\ by\ doctors / Total\ Lab\ Orders) \times 100$
- Online % is calculated as $(Online\ appointments\ via\ web\ portal / Total\ OP\ Visits) \times 100$

3.3 e-Health Performance Indicators

Institutions with atleast 100 UHID visits are listed here.

Hospital	UHID Visit %	Consultation %	Pharmacy Prescriptions %	% of Lab Orders given by Doctors
Family Health Centre Madikai	75.93%	99.56%	88.10%	63.46%
Family Health Centre Ennappara	69.69%	88.96%	85.73%	90.45%
Family Health Centre Kumbadaje	67.34%	99.08%	98.98%	100.00%
Family Health Centre Narkilakkad	57.33%	88.78%	87.61%	100.00%
Family Health Centre Kayyur	54.12%	91.30%	79.02%	48.87%
Urban Primary Health Centre Nileshwaram	42.66%	90.46%	94.30%	82.56%
Family Health Centre Perla	37.63%	28.23%	25.55%	24.40%
Family Health Centre Udumbanthala	36.85%	98.17%	84.26%	64.04%
Family Health Centre Ajanur	36.15%	91.45%	81.71%	60.53%
Family Health Centre Valiyaparamaba	34.09%	88.69%	87.62%	65.46%
Family Health Centre Bellur	33.39%	94.91%	77.62%	45.26%
Urban Primary Health Centre Pullikunnu	29.53%	91.67%	77.12%	100.00%
Family Health Centre Mulleriya	28.81%	97.00%	71.64%	100.00%
Family Health Centre Udma	26.78%	0.00%	0.00%	
Family Health Centre Pallikkare	25.48%	83.67%	73.20%	100.00%
Women And Children Goverment Hospital Kanhangad	21.27%	97.51%	86.26%	72.85%
Family Health Centre Karindalam	15.92%	36.35%	31.89%	41.56%
Family Health Centre Anandasram	13.89%	95.36%	73.56%	74.33%
Family Health Centre Chattanchal	11.77%	28.10%	20.14%	11.38%
Family Health Centre Mogralputhur	10.96%	22.72%	22.39%	100.00%
General Hospital Kasaragod	1.77%	0.08%	0.08%	0.00%

4. Status of Modules Usage in Hospitals

District wise status of live institutions and the count of various modules
[Reception, OP Consultation, Lab, Pharmacy] started / functional.

District Name	Live Institutions	Reception	Consultation	Lab	Pharmacy
THIRUVANANTHAPURAM	102	96 (94.1%)	88 (86.3%)	78 (76.5%)	74 (72.5%)
THRISSUR	69	59 (85.5%)	57 (82.6%)	53 (76.8%)	54 (78.3%)
ERNAKULAM	56	43 (76.8%)	30 (53.6%)	21 (37.5%)	17 (30.4%)
KOZHIKODE	55	47 (85.5%)	34 (61.8%)	36 (65.5%)	34 (61.8%)
MALAPPURAM	54	48 (88.9%)	45 (83.3%)	39 (72.2%)	36 (66.7%)
PALAKKAD	44	41 (93.2%)	37 (84.1%)	32 (72.7%)	31 (70.5%)
KANNUR	40	29 (72.5%)	28 (70.%)	25 (62.5%)	24 (60.%)
ALAPPUZHA	31	24 (77.4%)	22 (71.%)	19 (61.3%)	21 (67.7%)
KOTTAYAM	31	24 (77.4%)	24 (77.4%)	20 (64.5%)	24 (77.4%)
KOLLAM	30	28 (93.3%)	28 (93.3%)	26 (86.7%)	27 (90.%)
KASARAGOD	23	21 (91.3%)	19 (82.6%)	16 (69.6%)	18 (78.3%)
IDUKKI	20	20 (100.%)	19 (95.%)	18 (90.%)	19 (95.%)
PATHANAMTHITTA	19	19 (100.%)	18 (94.7%)	16 (84.2%)	17 (89.5%)
WAYANAD	17	17 (100.%)	17 (100.%)	16 (94.1%)	17 (100.%)
Total	591	516 (87.3%)	466 (78.8%)	415 (70.2%)	413 (69.9%)

5. Appointment Booking in Hospitals (except Medical Colleges)

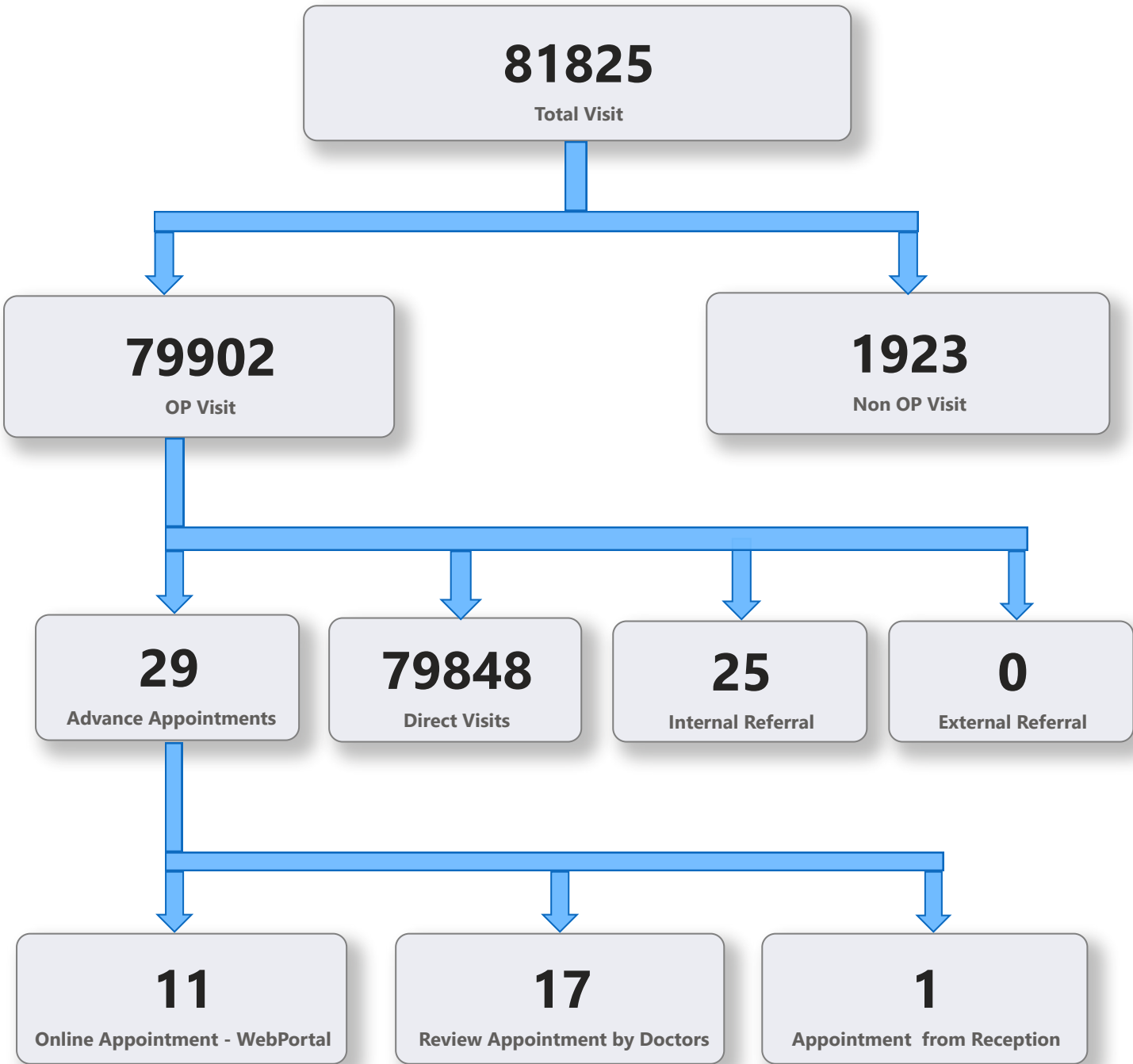

5. 1 Online Appointment Booking in Hospitals (except Medical Colleges)

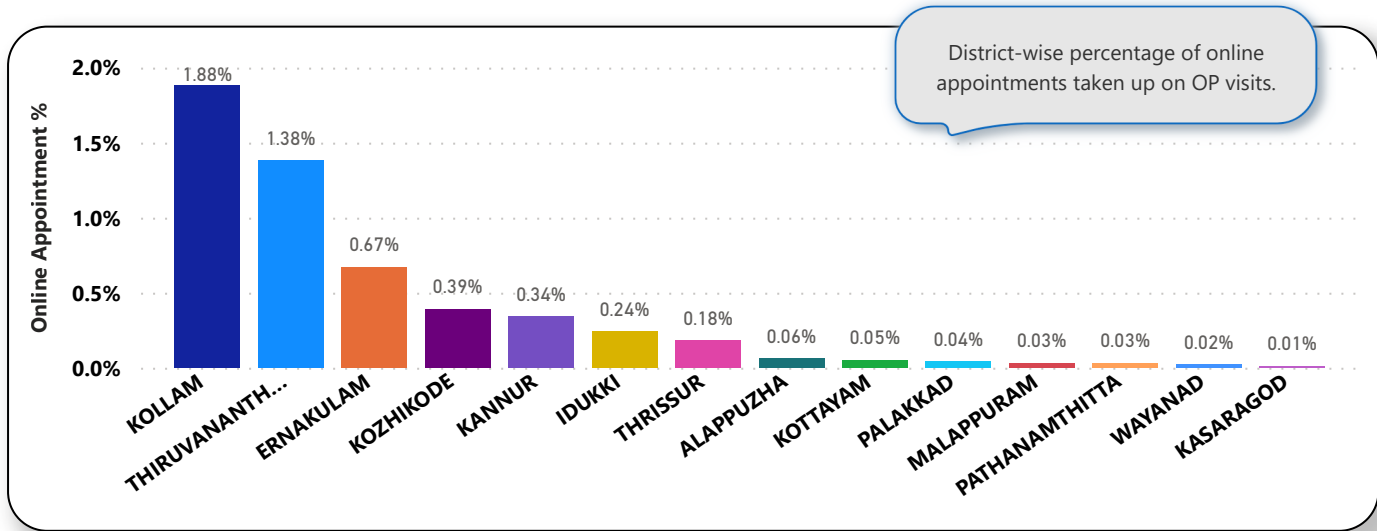
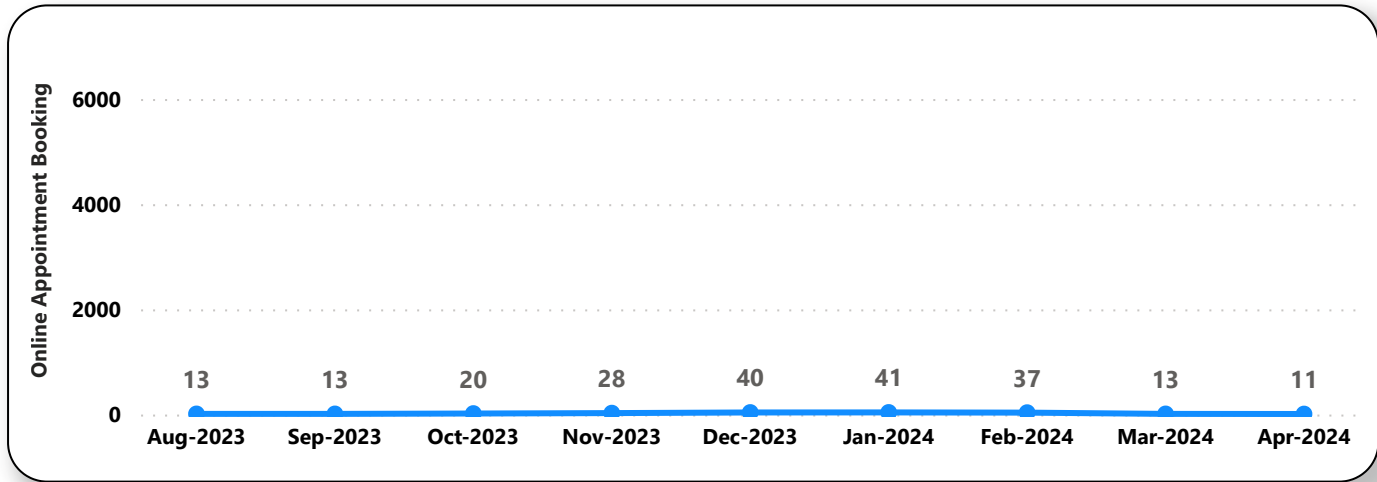
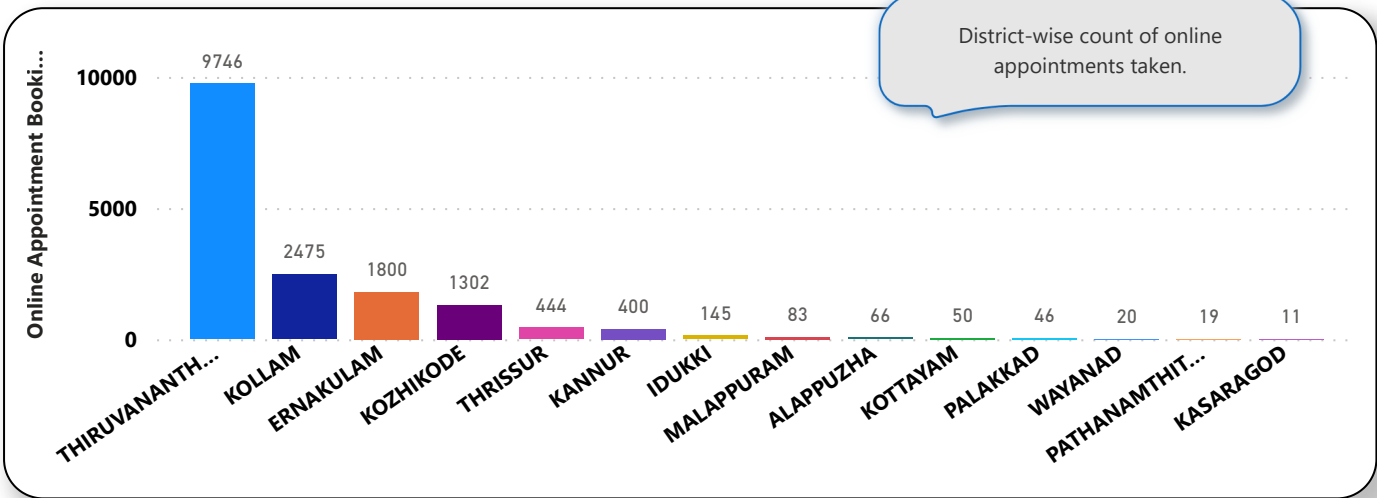

6. eHealth Performance - Reach

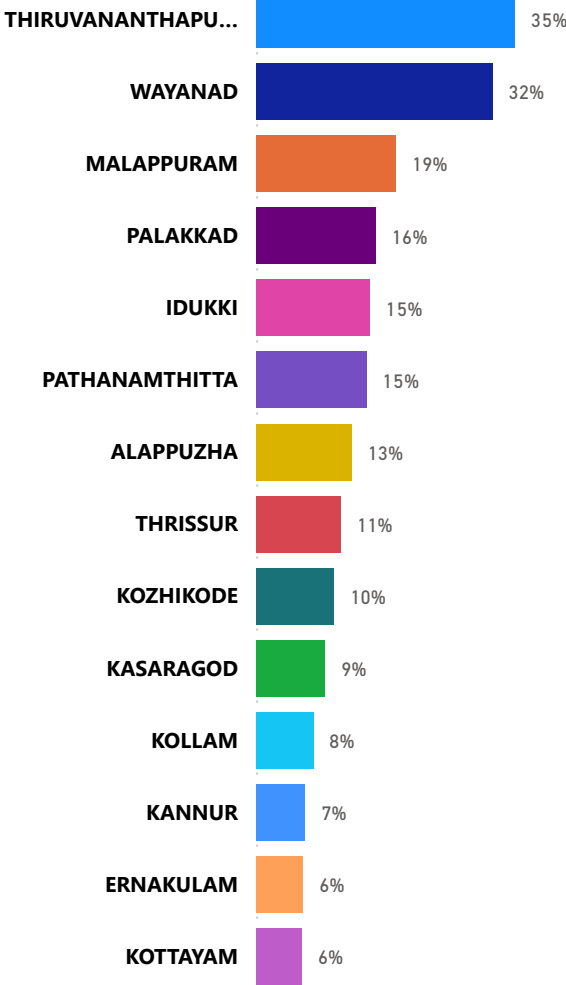

Reach indicates the percentage of population availing services through eHealth. The formula used to calculate is (Number of UHID registered / Population) * 100 %.