

1. eHealth Kerala - Vital Statistics

Hospital Type	Live Institutions
Family Health Centre	56
Urban Primary Health Centre	7
Community Health Centre	3
General Hospital	1
Medical College Hospital	1
Taluk Headquarters Hospital	1
Taluk Hospital	1
Total	70

2. eHealth - District Ranking Matrix Based on Performance of all Institutions (except Medical Colleges)

The ranking matrix showcase the district performance in providing eHealth services through all institutions (except Medical Colleges) based on six different parameters. These parameters include whether the reception module is started or not, UHID Visits, Doctor Consultation, Pharmacy Prescriptions by doctors, Percentage of lab orders through doctors and number of Live Institutions. Based on the ranking, the districts are classified into three broad categories, the best performing districts, the average performing districts and the low performing districts.

The best performing districts should strive to continue to remain in the same position, whereas the average performing as well as the low performing districts should strive to reach to the 'top four' league.

The ranking matrix for the current month April '24 along with previous two months are as given in the table .

District	February	March	April
WAYANAD	1	1	1
IDUKKI	2	2	2
PALAKKAD	2	2	2
KOLLAM	5	5	3
PATHANAMTHITTA	3	3	4
THIRUVANANTHAPURAM	4	4	4
THRISSUR	4	4	4
KASARAGOD	8	7	5
ALAPPUZHA	6	6	6
KANNUR	7	7	6
KOTTAYAM	6	6	6
KOZHIKODE	5	5	6
MALAPPURAM	4	6	6
ERNAKULAM	9	8	7

- Best performing
- Average performing
- Low performing

## 3. eHealth - Institution Level Ranking (except Medical Colleges)

Hospital	Rank
Family Health Centre Arthat	1
Family Health Centre Chamakkala	1
Family Health Centre Edavilangu	1
Family Health Centre Engandiyur	1
Family Health Centre Karalam	1
Family Health Centre Manaloor	1
Family Health Centre Panjal	1
Family Health Centre Pookode	1
Family Health Centre Poomangalam	1
Family Health Centre Thaikkad	1
Family Health Centre Velookkara	1
Family Health Centre Venkitangu	1
Urban Family Health Centre V R Puram	1
Urban Primary Health Centre Anapuzha	1
Family Health Centre Desamangalam	2
Family Health Centre Kaipamangalam	2
Family Health Centre Koolimuttom	2
Family Health Centre Kuzhoor	2
Family Health Centre Meloor	2
Family Health Centre Methala	2
Family Health Centre Nalukettu	2
Family Health Centre Nattika	2
Family Health Centre Nenmanikkara	2
Family Health Centre Pariyaram Thrissur	2
Family Health Centre Poomala	2
Family Health Centre Thalikulam	2
Family Health Centre Ayyanthole	3
Family Health Centre Elanad	3
Family Health Centre Kodakara	3
Family Health Centre Mambra	3
Family Health Centre Poyya	3
Family Health Centre Punneyur	3
Family Health Centre Thekkumkara	3

Hospital	Rank
Family Health Centre Kakkad	13
Community Health Centre Cherpu	12
General Hospital Thrissur	12
Family Health Centre P.Vembellur	11
Family Health Centre Mundur	10
Family Health Centre Pamboor	10
Family Health Centre Pattikkad	10
Urban Family Health Centre Paravattani	10
Family Health Centre Mullurkara	9
Family Health Centre Porkulam	9
Family Health Centre Kadangode	8
Taluk Headquarters Hospital Chavakkad	8
Taluk Hospital Pudukad	8
Family Health Centre Adat	7
Family Health Centre Madavana	6
Urban Primary Health Centre Kachery	6
Family Health Centre Nadathara	5
Urban Family Health Centre Gosayikunnu	5
Family Health Centre Aloor	4
Family Health Centre Paralam	4
Family Health Centre Vallathol Nagar	4
Family Health Centre Vaniyampara	4
Family Health Centre Velur	4
Urban Family Health Centre Guruvayoor	4
Family Health Centre Ayyanthole	3
Family Health Centre Elanad	3
Family Health Centre Kodakara	3
Family Health Centre Mambra	3
Family Health Centre Poyya	3
Family Health Centre Punneyur	3
Family Health Centre Thekkumkara	3
Family Health Centre Thrikkur	3
Family Health Centre Vilvattom	3

3.1 eHealth Performance - Reception Module

Reception Module is considered to be functional in an institution only if the number of total visits for the month is of minimum 500.

District	Institution Count	Institutions with Reception	% of institutions with Reception
IDUKKI	20	20	100.00%
PATHANAMTHITTA	19	19	100.00%
WAYANAD	17	17	100.00%
THIRUVANANTHAPURAM	100	95	95.00%
KOLLAM	30	28	93.33%
PALAKKAD	44	41	93.18%
KASARAGOD	23	21	91.30%
MALAPPURAM	53	48	90.57%
THRISSUR	69	59	85.51%
KOZHIKODE	55	47	85.45%
ALAPPUZHA	31	24	77.42%
KOTTAYAM	31	24	77.42%
ERNAKULAM	56	43	76.79%
KANNUR	40	29	72.50%

Institutions where the reception module is either not started or not using

Hospital Name
FAMILY HEALTH CENTRE VETILAPPARA
FAMILY HEALTH CENTRE VELLANIKKARA
FAMILY HEALTH CENTRE VARANDARAPPILLY
FAMILY HEALTH CENTRE VALLACHIRA
FAMILY HEALTH CENTRE THIRUVILWAMALA
FAMILY HEALTH CENTRE MADAKATHARA
FAMILY HEALTH CENTRE KONDAZHY
FAMILY HEALTH CENTRE KAKKAD
COMMUNITY HEALTH CENTRE PAZHANJI
COMMUNITY HEALTH CENTRE MULLASSERY



3.2 e-Health Performance Trend

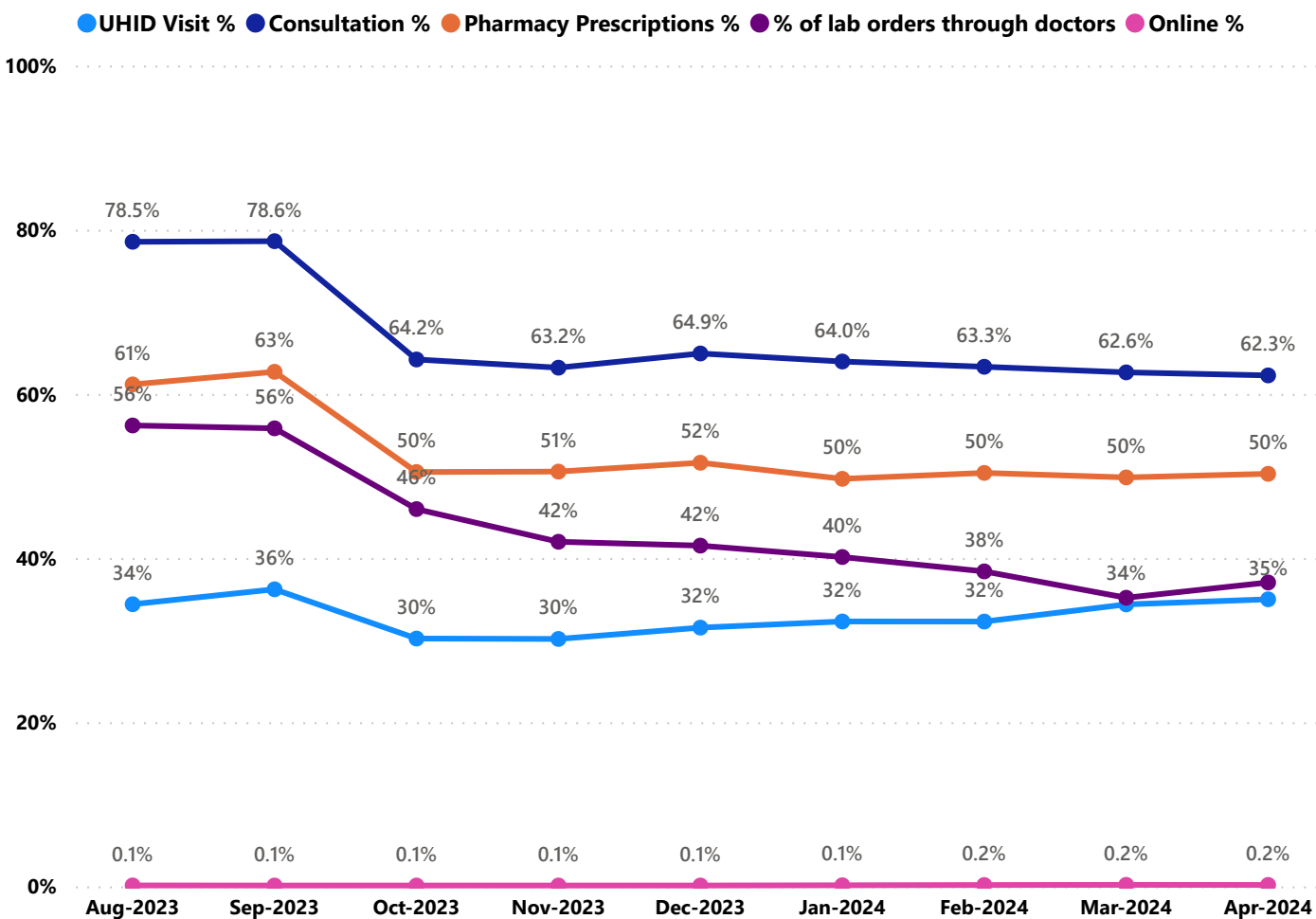

- UHID Visit % is calculated as  $(UHID\ Visits / Total\ Visit) * 100$
- Consultation % is calculated as  $(Doctor\ Consultation / OP\ Visits) * 100$
- Pharmacy % is calculated as  $(Pharmacy\ Prescriptions / Total\ OP\ Visits) * 100$
- Lab % is calculated as  $(Lab\ orders\ given\ by\ doctors / Total\ Lab\ Orders) * 100$
- Online % is calculated as  $(Online\ appointments\ via\ web\ portal / Total\ OP\ Visits) * 100$

## 3.3 e-Health Performance Indicators

Institutions with atleast 100 UHID visits are listed here.

Hospital	UHID Visit %	Consultation %	Pharmacy Prescriptions %	% of Lab Orders given by Doctors
Family Health Centre Thaikkad	87.74%	98.89%	89.19%	62.26%
Family Health Centre Engandiyur	87.15%	99.66%	95.02%	73.64%
Family Health Centre Edavilangu	83.11%	99.57%	90.84%	98.39%
Family Health Centre Poomangalam	79.77%	99.55%	92.91%	92.64%
Urban Family Health Centre V R Puram	76.90%	99.51%	88.46%	100.00%
Family Health Centre Porkulam	73.37%	61.46%	0.31%	0.00%
Family Health Centre Meloor	72.16%	90.18%	78.88%	35.15%
Urban Primary Health Centre Kachery	71.83%	81.39%	79.56%	1.01%
Family Health Centre Panjal	68.44%	95.29%	87.23%	48.92%
Urban Primary Health Centre Anapuzha	68.44%	99.90%	89.62%	95.24%
Family Health Centre Venkitangu	67.53%	99.52%	87.83%	55.73%
Family Health Centre Velookkara	65.35%	93.80%	89.15%	78.62%
Family Health Centre Pookode	65.33%	97.33%	82.88%	17.87%
Family Health Centre Chamakkala	64.39%	93.86%	88.25%	76.51%
Family Health Centre Karalam	64.13%	99.00%	88.51%	82.02%
Family Health Centre Kaipamangalam	61.63%	98.82%	78.29%	43.08%
Family Health Centre Arthat	61.37%	94.03%	82.70%	64.64%
Family Health Centre Adat	60.47%	64.54%	49.52%	3.12%
Family Health Centre Manaloor	60.04%	96.58%	85.28%	53.71%
Family Health Centre Nenmanikkara	59.96%	97.28%	88.06%	41.87%
Urban Family Health Centre Gosayikunnu	59.63%	94.65%	87.40%	2.82%
Urban Family Health Centre Guruvayoor	59.54%	75.74%	63.93%	37.18%
Family Health Centre Poomala	59.43%	98.35%	83.19%	47.00%
Family Health Centre Elanad	55.85%	89.84%	94.58%	33.64%
Family Health Centre Nattika	55.68%	96.47%	89.45%	27.07%
Family Health Centre Thalikulam	55.64%	98.94%	80.15%	55.83%
Urban Family Health Centre Porkalanged	55.64%	93.31%	62.67%	12.60%
Family Health Centre Ayyanthole	54.69%	98.52%	74.52%	63.86%
Family Health Centre Nalukettu	52.82%	93.09%	85.53%	55.67%
Taluk Headquarters Hospital Chavakkad	52.15%	37.51%	12.22%	53.90%
Family Health Centre Desamangalam	50.59%	99.84%	90.10%	85.77%
Family Health Centre Aloor	47.54%	77.36%	76.76%	21.93%
Family Health Centre Kuzhoor	46.91%	98.73%	93.82%	100.00%
Family Health Centre Madavana	46.39%	68.06%	53.08%	41.01%
Family Health Centre Methala	43.44%	99.46%	92.56%	98.55%
Family Health Centre Koolimuttom	43.05%	93.98%	89.57%	90.12%
Family Health Centre Pariyaram Thrissur	41.05%	93.78%	89.35%	81.44%
Family Health Centre Nadathara	39.50%	79.90%	71.99%	55.29%
Family Health Centre Kadangode	38.86%	92.64%	44.19%	

## 3.3 e-Health Performance Indicators

Institutions with atleast 100 UHID visits are listed here.

Hospital	UHID Visit %	Consultation %	Pharmacy Prescriptions %	% of Lab Orders given by Doctors
General Hospital Thrissur	0.66%	1.01%	0.00%	0.00%
Community Health Centre Cherpu	3.07%	0.00%	0.00%	0.00%
Family Health Centre Velur	5.54%	99.77%	90.57%	91.28%
Taluk Hospital Pudukad	5.87%	75.46%	38.31%	16.09%
Family Health Centre Mullurkara	9.62%	95.80%	45.59%	
Family Health Centre Mundur	18.12%	37.36%	37.06%	30.65%
Family Health Centre Pamboor	21.56%	87.47%	12.92%	0.00%
Family Health Centre Thrikkur	25.62%	99.90%	83.51%	65.99%
Family Health Centre Pattikkad	26.64%	57.65%	56.60%	1.43%
Family Health Centre Vaniyampara	28.11%	93.26%	70.48%	100.00%
Family Health Centre P.Vembellur	32.64%	38.18%	30.20%	3.30%
Family Health Centre Thekkumkara	33.11%	97.37%	93.42%	50.19%
Family Health Centre Kodakara	34.70%	93.01%	84.34%	59.82%
Family Health Centre Poyya	34.73%	98.11%	89.91%	100.00%
Family Health Centre Punneyur	35.52%	96.79%	84.85%	33.68%
Family Health Centre Vilvattom	36.32%	99.57%	95.10%	86.09%
Family Health Centre Vallathol Nagar	36.33%	91.35%	73.76%	41.30%
Family Health Centre Paralam	37.18%	93.75%	77.35%	38.31%
Family Health Centre Mambra	38.07%	99.03%	87.05%	43.06%
Family Health Centre Kadangode	38.86%	92.64%	44.19%	
Family Health Centre Nadathara	39.50%	79.90%	71.99%	55.29%
Family Health Centre Pariyaram Thrissur	41.05%	93.78%	89.35%	81.44%
Family Health Centre Koolimuttom	43.05%	93.98%	89.57%	90.12%
Family Health Centre Methala	43.44%	99.46%	92.56%	98.55%
Family Health Centre Madavana	46.39%	68.06%	53.08%	41.01%
Family Health Centre Kuzhoor	46.91%	98.73%	93.82%	100.00%
Family Health Centre Aloor	47.54%	77.36%	76.76%	21.93%
Family Health Centre Desamangalam	50.59%	99.84%	90.10%	85.77%
Taluk Headquarters Hospital Chavakkad	52.15%	37.51%	12.22%	53.90%
Family Health Centre Nalukettu	52.82%	93.09%	85.53%	55.67%
Family Health Centre Ayyanthole	54.69%	98.52%	74.52%	63.86%
Family Health Centre Thalikulam	55.64%	98.94%	80.15%	55.83%
Urban Family Health Centre Porkalanged	55.64%	93.31%	62.67%	12.60%
Family Health Centre Nattika	55.68%	96.47%	89.45%	27.07%
Family Health Centre Elanad	55.85%	89.84%	94.58%	33.64%
Family Health Centre Poomala	59.43%	98.35%	83.19%	47.00%
Urban Family Health Centre Guruvayoor	59.54%	75.74%	63.93%	37.18%
Urban Family Health Centre Gosayikunnu	59.63%	94.65%	87.40%	2.82%
Family Health Centre Nenmanikkara	59.96%	97.28%	88.06%	41.87%
Family Health Centre Manalloor	60.04%	96.58%	85.28%	53.71%

4. Status of Modules Usage in Hospitals

District wise status of live institutions and the count of various modules  
[Reception, OP Consultation, Lab, Pharmacy] started / functional.

District Name	Live Institutions	Reception	Consultation	Lab	Pharmacy
THIRUVANANTHAPURAM	102	96 (94.1%)	88 (86.3%)	78 (76.5%)	74 (72.5%)
THRISSUR	69	59 (85.5%)	57 (82.6%)	53 (76.8%)	54 (78.3%)
ERNAKULAM	56	43 (76.8%)	30 (53.6%)	21 (37.5%)	17 (30.4%)
KOZHIKODE	55	47 (85.5%)	34 (61.8%)	36 (65.5%)	34 (61.8%)
MALAPPURAM	54	48 (88.9%)	45 (83.3%)	39 (72.2%)	36 (66.7%)
PALAKKAD	44	41 (93.2%)	37 (84.1%)	32 (72.7%)	31 (70.5%)
KANNUR	40	29 (72.5%)	28 (70.%)	25 (62.5%)	24 (60.%)
ALAPPUZHA	31	24 (77.4%)	22 (71.%)	19 (61.3%)	21 (67.7%)
KOTTAYAM	31	24 (77.4%)	24 (77.4%)	20 (64.5%)	24 (77.4%)
KOLLAM	30	28 (93.3%)	28 (93.3%)	26 (86.7%)	27 (90.%)
KASARAGOD	23	21 (91.3%)	19 (82.6%)	16 (69.6%)	18 (78.3%)
IDUKKI	20	20 (100.%)	19 (95.%)	18 (90.%)	19 (95.%)
PATHANAMTHITTA	19	19 (100.%)	18 (94.7%)	16 (84.2%)	17 (89.5%)
WAYANAD	17	17 (100.%)	17 (100.%)	16 (94.1%)	17 (100.%)
Total	591	516 (87.3%)	466 (78.8%)	415 (70.2%)	413 (69.9%)



5. Appointment Booking in Hospitals (except Medical Colleges)

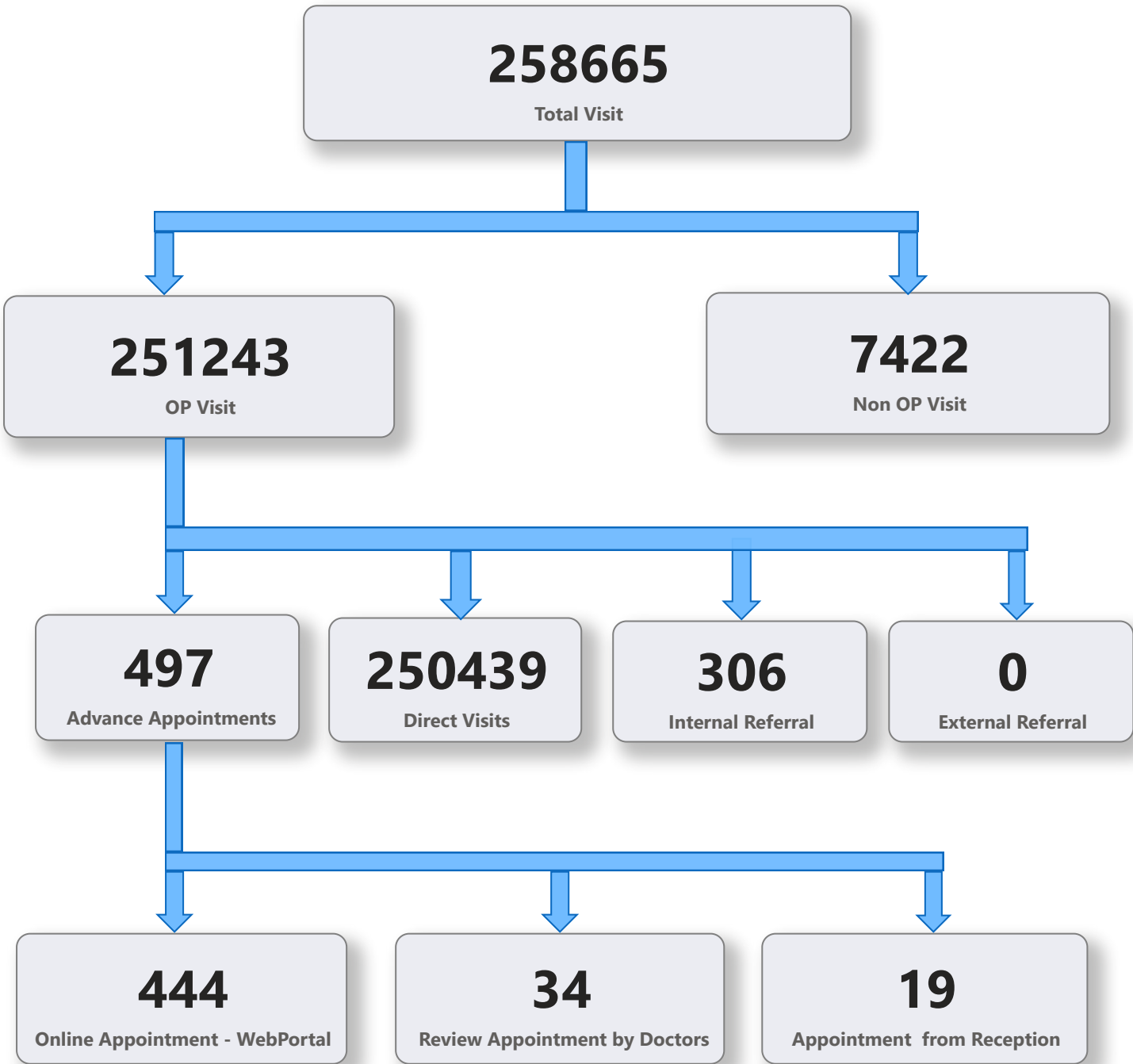



5. 1 Online Appointment Booking in Hospitals (except Medical Colleges)

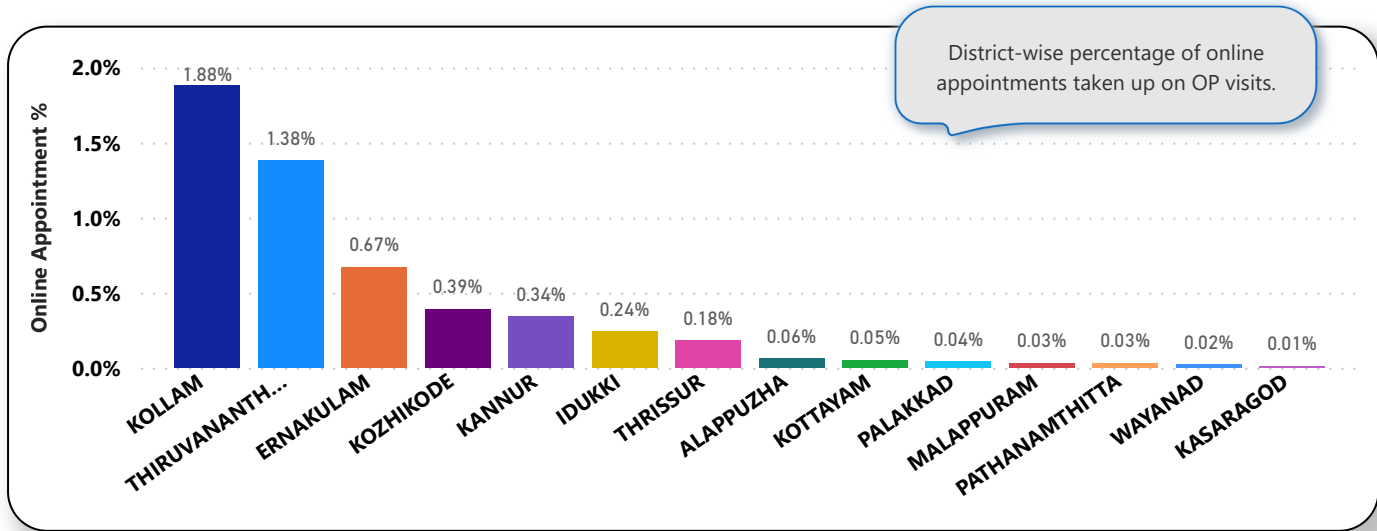
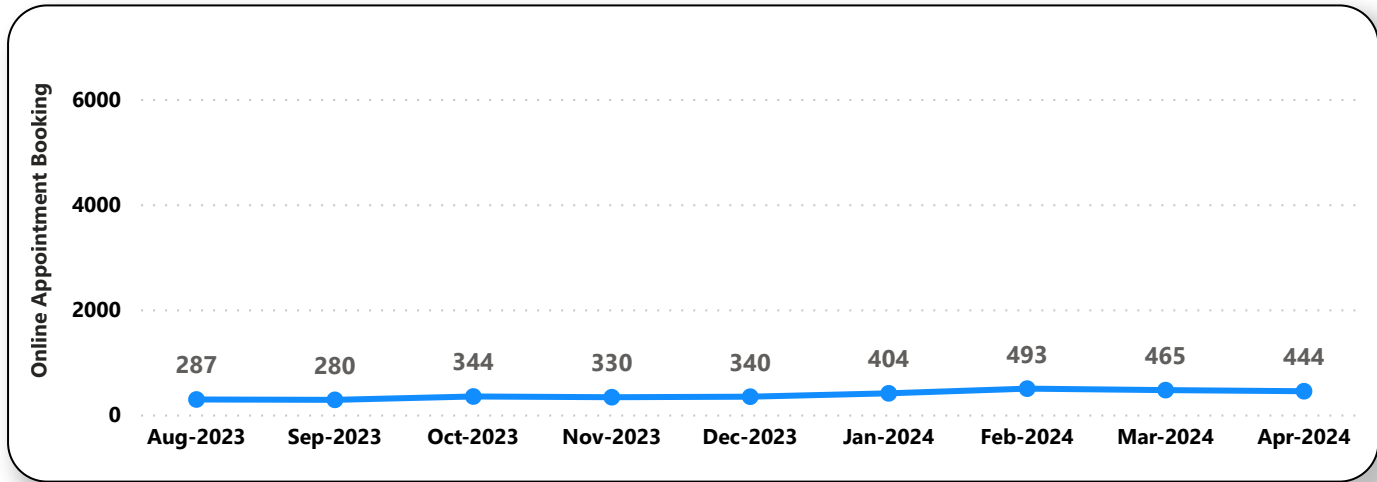
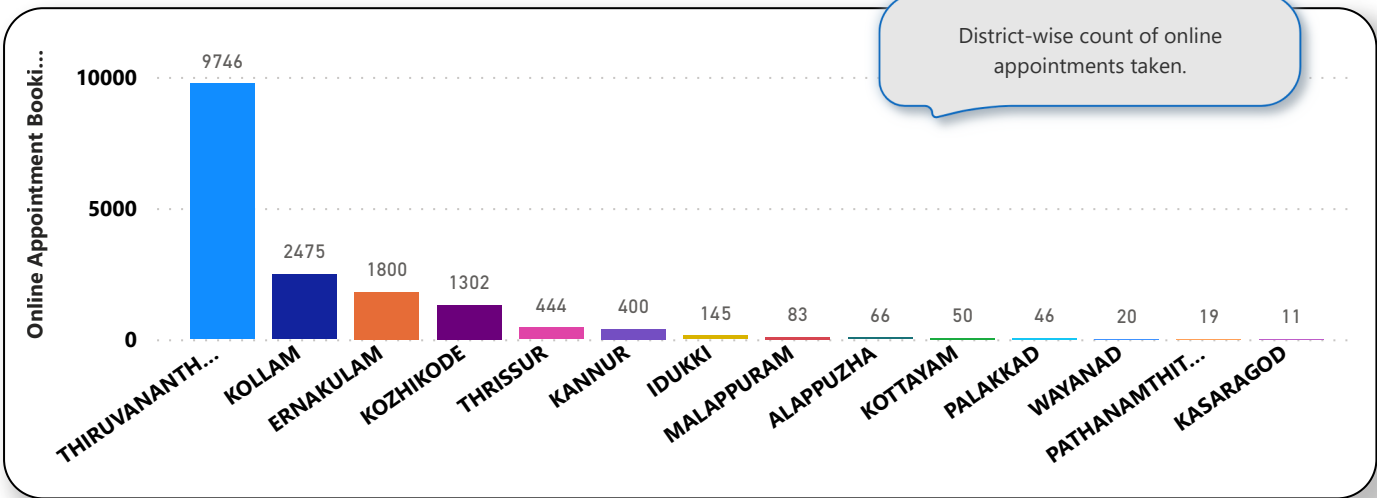

6. eHealth Performance - Reach

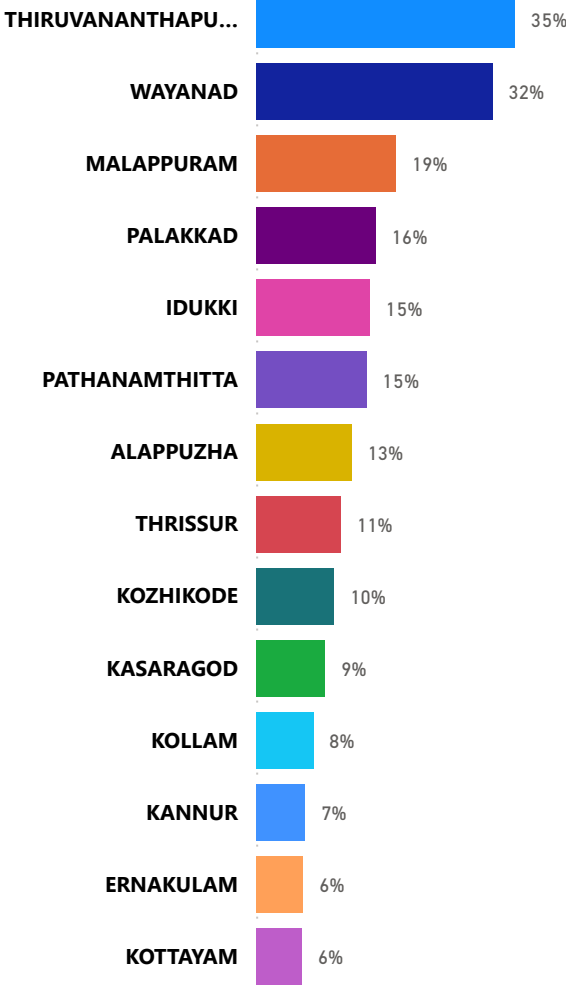

Reach indicates the percentage of population availing services through eHealth. The formula used to calculate is (Number of UHID registered / Population) \* 100 %.