

1. eHealth Kerala - Vital Statistics

Hospital Type	Live Institutions
Family Health Centre	26
Urban Primary Health Centre	2
District Hospital	1
Medical College Hospital	1
Specialty Hospital - Women Children	1
Taluk Hospital	1
Total	32

2. eHealth - District Ranking Matrix Based on Performance of all Institutions (except Medical Colleges)

The ranking matrix showcases the performance of districts in providing eHealth services through all institutions (excluding Medical Colleges) based on six different parameters.

These parameters include:

1.

Number of institutions where the reception module has started.
2.

Percentage of UHID Visits.
3.

Percentage of Doctor Consultations.
4.

Percentage of Pharmacy Prescriptions by doctors.
5.

Percentage of lab orders through doctors.
6.

Number of Live Institutions.

Weightage is assigned to the percentages calculated in intervals of 10. The rank is determined based on the sum of these weightages.

The top-performing districts should aim to maintain their positions, while the average and low-performing districts should strive to reach the 'top four' league.

The ranking matrix for the current month, August 2024, along with the previous two months, is provided in the table below.

District	June	July	August
WAYANAD	1	1	1
PALAKKAD	1	3	2
IDUKKI	2	2	3
ALAPPUZHA	3	5	4
MALAPPURAM	3	4	4
THRISSUR	3	4	4
KANNUR	3	4	5
KOLLAM	4	6	6
KOTTAYAM	6	6	6
PATHANAMTHITTA	5	7	7
KOZHIKODE	6	8	8
THIRUVANANTHAPURAM	8	9	9
KASARAGOD	7	10	10
ERNAKULAM	9	11	11

- Best performing
- Average performing
- Low performing

3. eHealth - Institution Level Ranking (except Medical Colleges)

Hospital	Rank
FAMILY HEALTH CENTRE PURAKKAD	1
FAMILY HEALTH CENTRE KARTHIKAPPALLY	2
FAMILY HEALTH CENTRE PUNNAPRA NORTH	2
FAMILY HEALTH CENTRE VETTAKKAL	2
FAMILY HEALTH CENTRE KANDALLOOR	3
FAMILY HEALTH CENTRE THOTTAPPALLY	3
FAMILY HEALTH CENTRE ARATTUPUZHA	4
FAMILY HEALTH CENTRE CHETTIKULANGARA	4
FAMILY HEALTH CENTRE PALAMEL	4
FAMILY HEALTH CENTRE VEEYAPURAM	4
FAMILY HEALTH CENTRE NOORANAD	5
FAMILY HEALTH CENTRE PALLIPURAM	5
FAMILY HEALTH CENTRE KANJIKUZH	6
FAMILY HEALTH CENTRE MARARIKULAM NORTH	6
FAMILY HEALTH CENTRE PALLITHODU	7
FAMILY HEALTH CENTRE PERUMBALAM	7
FAMILY HEALTH CENTRE PANAVALLY	8
URBAN PRIMARY HEALTH CENTRE MULLATHU VALAPPU	8
FAMILY HEALTH CENTRE BHARANIKAVU	9
FAMILY HEALTH CENTRE DEVIKULANGARA	9
FAMILY HEALTH CENTRE THAMARAKULAM	9
FAMILY HEALTH CENTRE CHERTHALA SOUTH	10
URBAN PRIMARY HEALTH CENTRE CHERAVALLY	10
FAMILY HEALTH CENTRE KALAVOOR	11
FAMILY HEALTH CENTRE VAYALAR	12
TALUK HOSPITAL THURAVOOR	13
WOMEN AND CHILDREN HOSPITAL ALAPPUZHA	14
FAMILY HEALTH CENTRE EZHUPUNNA	15
DISTRICT HOSPITAL MAVELIKARA	16
FAMILY HEALTH CENTRE AROOR	17
FAMILY HEALTH CENTRE CHERUTHANA	18

3.1 eHealth Performance - Reception Module

Reception Module is considered to be functional in an institution only if the number of total visits for the month is of minimum 500.

District	Institution Count	Institutions with Reception	% of institutions with Reception
IDUKKI	20	20	100.00%
KOLLAM	30	30	100.00%
KOTTAYAM	31	31	100.00%
PATHANAMTHITTA	19	19	100.00%
MALAPPURAM	53	52	98.11%
KANNUR	42	41	97.62%
THRISSUR	69	67	97.10%
KASARAGOD	23	22	95.65%
PALAKKAD	44	42	95.45%
WAYANAD	18	17	94.44%
ALAPPUZHA	31	29	93.55%
THIRUVANANTHAPURAM	100	93	93.00%
KOZHIKODE	56	52	92.86%
ERNAKULAM	72	61	84.72%

Hospital Name
FAMILY HEALTH CENTRE CHERUTHANA
FAMILY HEALTH CENTRE AROOR

Institutions where the reception module is either not started or not using



3.2 e-Health Performance Trend

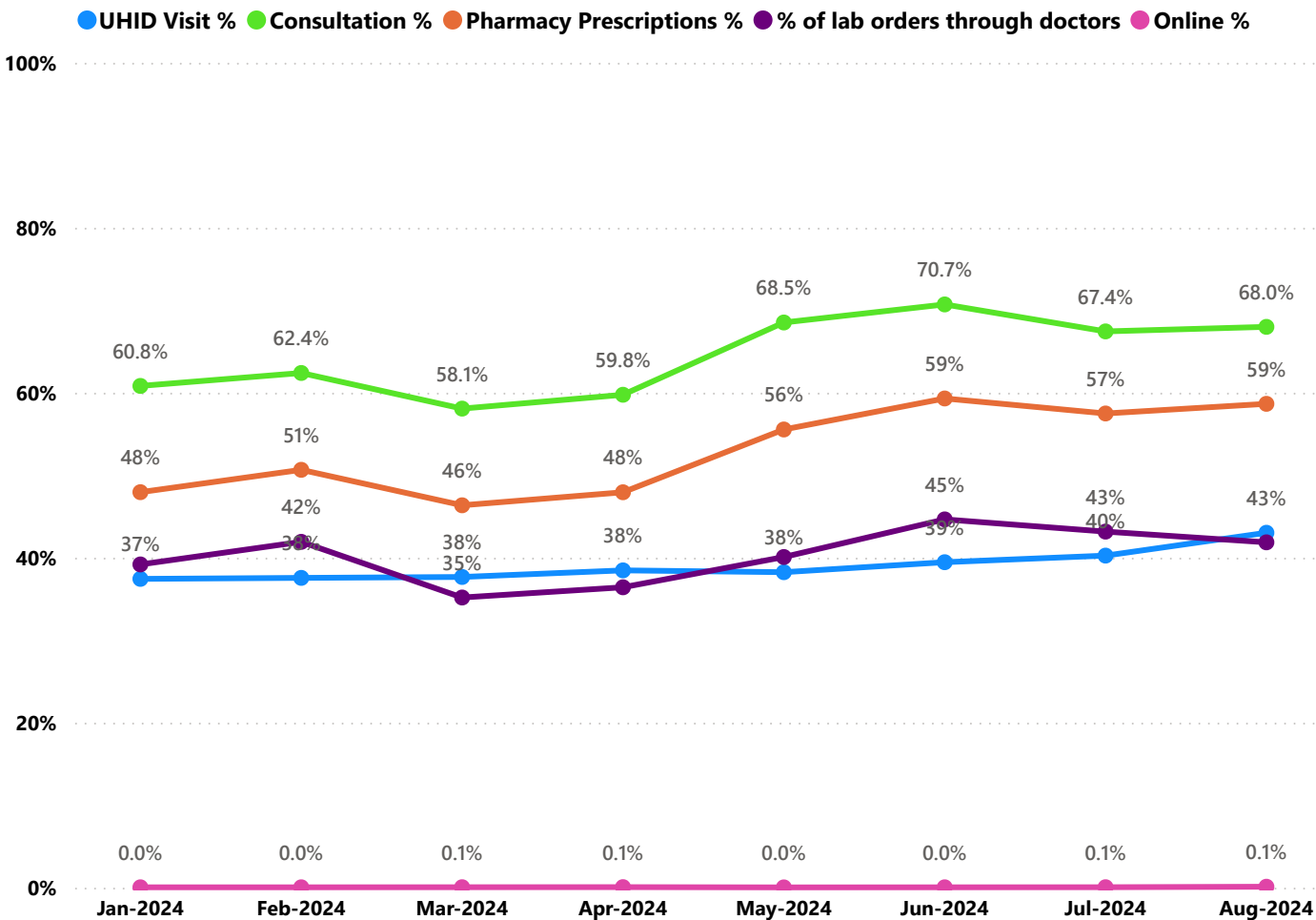

- UHID Visit % is calculated as (UHID Visits / Total Visit ) \*100
- Consultation % is calculated as (Doctor Consultation / OP Visits ) \*100
- Pharmacy % is calculated as (Pharmacy Prescriptions/ Total OP Visits ) \*100
- Lab % is calculated as ( Lab orders given by doctors/Total Lab Orders ) \*100
- Online % is calculated as ( Online appointments via web portal/Total OP Visits ) \*100

3.3 e-Health Performance Indicators

Hospital	UHID Visit %	Consultation %	Pharmacy Prescriptions %	% of Lab Orders given by Doctors
FAMILY HEALTH CENTRE PURAKKAD	87.09%	97.21%	92.96%	98.48%
FAMILY HEALTH CENTRE KARTHIKAPPALLY	82.81%	93.86%	84.95%	100.00%
FAMILY HEALTH CENTRE PUNNAPRA NORTH	77.15%	98.00%	93.17%	95.09%
FAMILY HEALTH CENTRE VETTAKKAL	89.09%	97.84%	94.83%	89.53%
FAMILY HEALTH CENTRE KANDALLOOR	73.23%	99.65%	86.32%	100.00%
FAMILY HEALTH CENTRE THOTTAPPALLY	80.22%	98.55%	92.20%	71.63%
FAMILY HEALTH CENTRE ARATTUPUZHA	65.23%	93.90%	86.68%	100.00%
FAMILY HEALTH CENTRE CHETTIKULANGARA	64.05%	98.37%	89.60%	100.00%
FAMILY HEALTH CENTRE PALAMEL	71.53%	98.55%	77.63%	93.56%
FAMILY HEALTH CENTRE VEEYAPURAM	59.22%	98.60%	93.80%	98.54%
FAMILY HEALTH CENTRE NOORANAD	49.07%	98.14%	94.81%	91.50%
FAMILY HEALTH CENTRE PALLIPURAM	63.90%	98.60%	90.43%	76.10%
FAMILY HEALTH CENTRE KANJIKUZH	56.15%	91.33%	84.56%	88.65%
FAMILY HEALTH CENTRE MARARIKULAM NORTH	50.37%	98.66%	91.07%	79.17%
FAMILY HEALTH CENTRE PALLITHODU	31.45%	94.75%	83.90%	93.33%
FAMILY HEALTH CENTRE PERUMBALAM	75.67%	70.25%	66.73%	98.36%
FAMILY HEALTH CENTRE PANAVALLY	58.91%	94.51%	92.15%	58.55%
URBAN PRIMARY HEALTH CENTRE MULLATHU VALAPPU	65.93%	73.39%	67.43%	93.55%
FAMILY HEALTH CENTRE BHARANIKAVU	55.90%	99.18%	90.27%	42.37%
FAMILY HEALTH CENTRE DEVIKULANGARA	39.07%	84.21%	79.07%	100.00%
FAMILY HEALTH CENTRE THAMARAKULAM	62.94%	93.29%	67.21%	65.87%
FAMILY HEALTH CENTRE CHERTHALA SOUTH	49.28%	92.47%	81.17%	45.27%
URBAN PRIMARY HEALTH CENTRE CHERAVALLY	54.13%	90.45%	77.14%	49.07%
FAMILY HEALTH CENTRE KALAVOOR	34.74%	69.93%	50.91%	95.12%
FAMILY HEALTH CENTRE VAYALAR	18.33%	78.60%	63.20%	58.29%
TALUK HOSPITAL THURAVOOR	16.03%	61.77%	56.13%	46.84%
WOMEN AND CHILDREN HOSPITAL ALAPPUZHA	22.45%	53.52%	19.65%	27.75%
FAMILY HEALTH CENTRE EZHUPUNNA	52.23%	21.77%	15.72%	5.15%
DISTRICT HOSPITAL MAVELIKARA	12.47%	9.82%	3.44%	0.08%
FAMILY HEALTH CENTRE AROOR	100.00%	0.00%	0.00%	0.00%
FAMILY HEALTH CENTRE CHERUTHANA	0.00%	0.00%	0.00%	0.00%

4. Status of Modules Usage in Hospitals

District wise status of live institutions and the count of various modules [Reception, OP Consultation, Lab, Pharmacy] started / functional. This list excludes Medical College Hospitals, CCRC and PH Labs.

District	Live Institutions	Reception	Consultation	Pharmacy	Lab
THIRUVANANTHAPURAM	100	96 (96%)	89 (89%)	72 (72%)	78 (78%)
ERNAKULAM	71	61 (86%)	45 (63%)	30 (42%)	26 (37%)
THRISSUR	69	67 (97%)	65 (94%)	59 (86%)	59 (86%)
KOZHIKODE	56	52 (93%)	47 (84%)	41 (73%)	43 (77%)
MALAPPURAM	53	52 (98%)	49 (92%)	42 (79%)	46 (87%)
PALAKKAD	44	42 (95%)	39 (89%)	36 (82%)	36 (82%)
KANNUR	42	41 (98%)	35 (83%)	32 (76%)	30 (71%)
ALAPPUZHA	31	29 (94%)	29 (94%)	29 (94%)	27 (87%)
KOTTAYAM	31	31 (100%)	30 (97%)	30 (97%)	26 (84%)
KOLLAM	30	30 (100%)	30 (100%)	30 (100%)	28 (93%)
KASARAGOD	23	22 (96%)	19 (83%)	19 (83%)	18 (78%)
IDUKKI	20	20 (100%)	19 (95%)	19 (95%)	18 (90%)
PATHANAMTHITTA	19	19 (100%)	18 (95%)	18 (95%)	14 (74%)
WAYANAD	17	17 (100%)	17 (100%)	17 (100%)	16 (94%)
Total	606	579 (96%)	531 (88%)	474 (78%)	465 (77%)

5. Appointment Booking in Hospitals (except Medical Colleges)

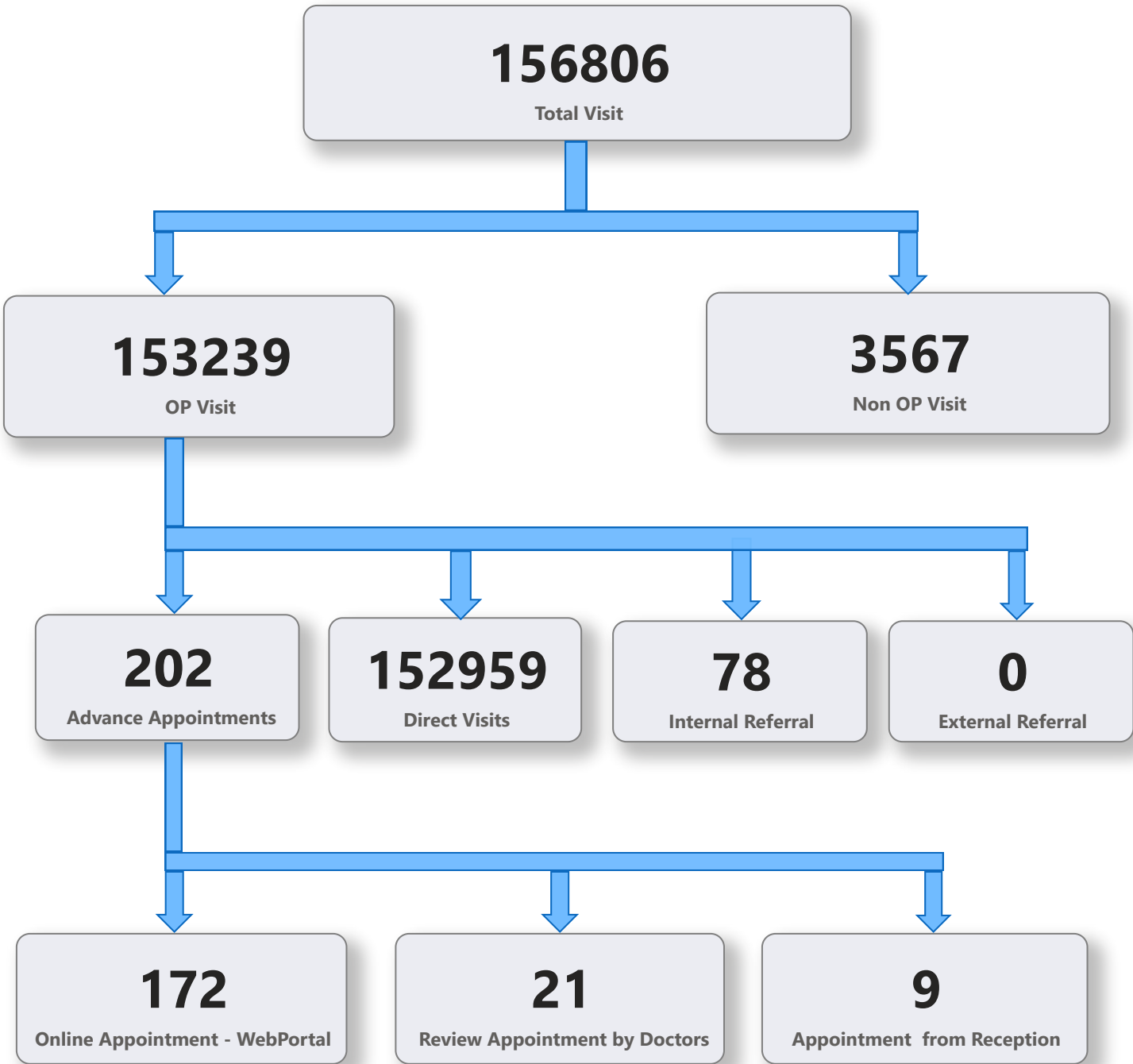

5. 1 Online Appointment Booking in Hospitals (except Medical Colleges)

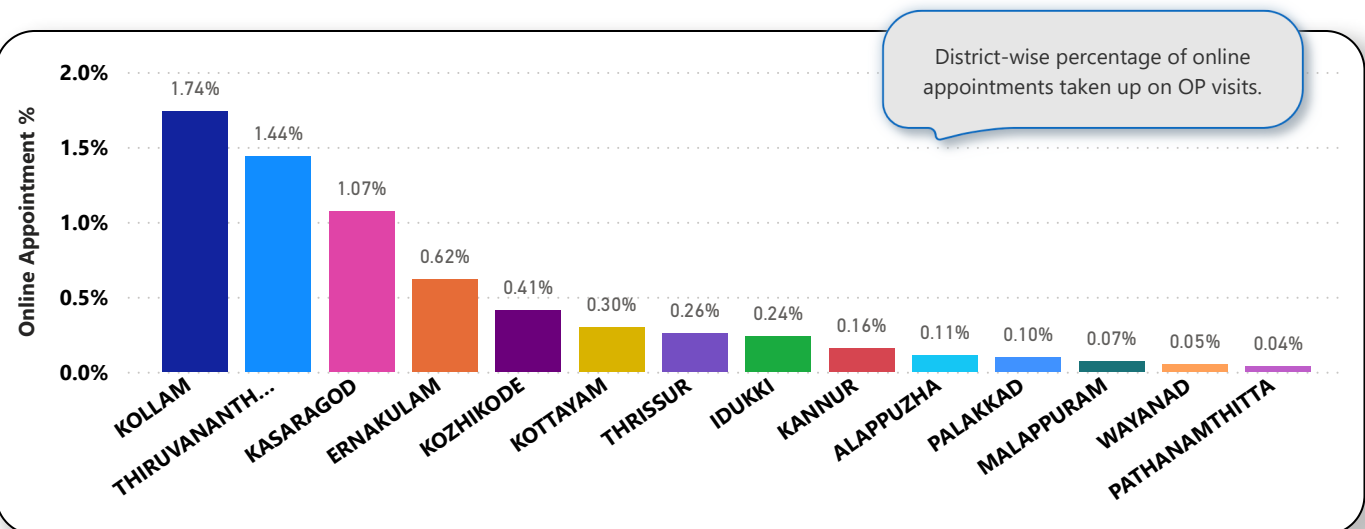
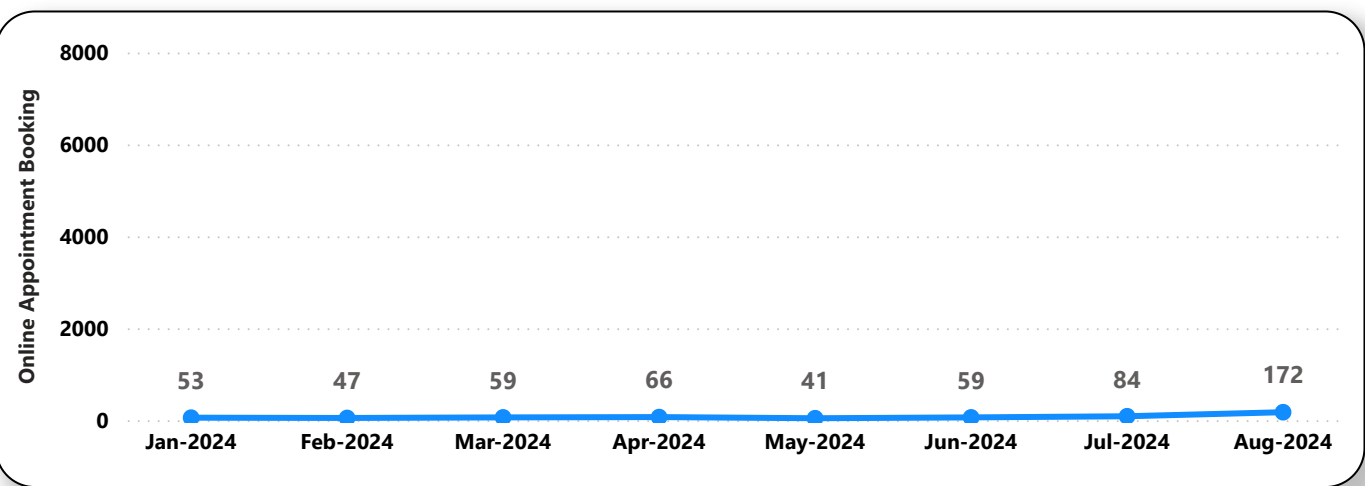
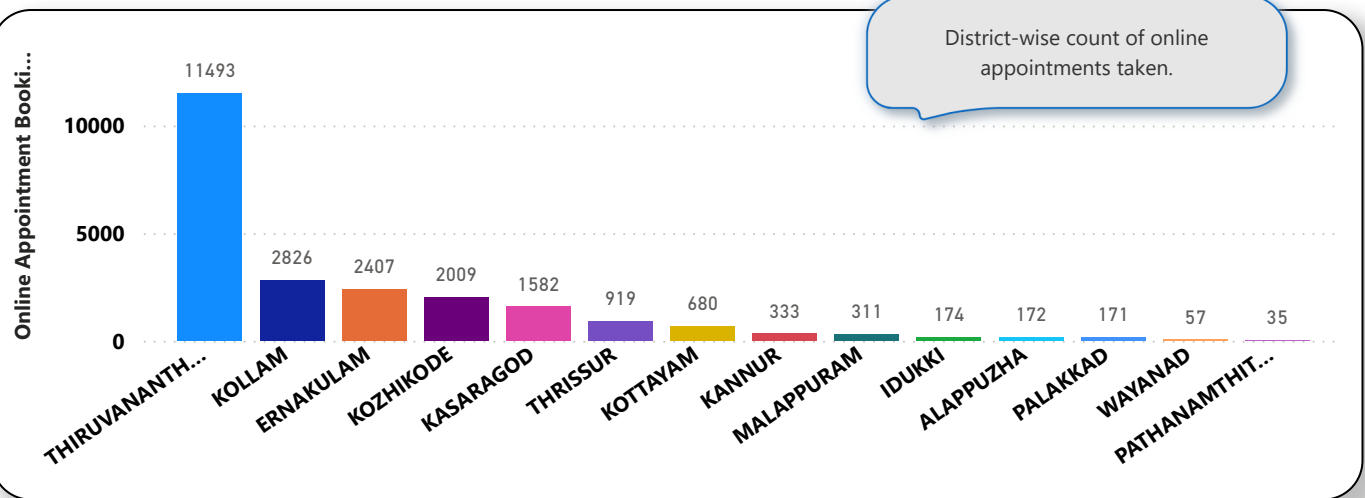



6. eHealth Performance - Reach

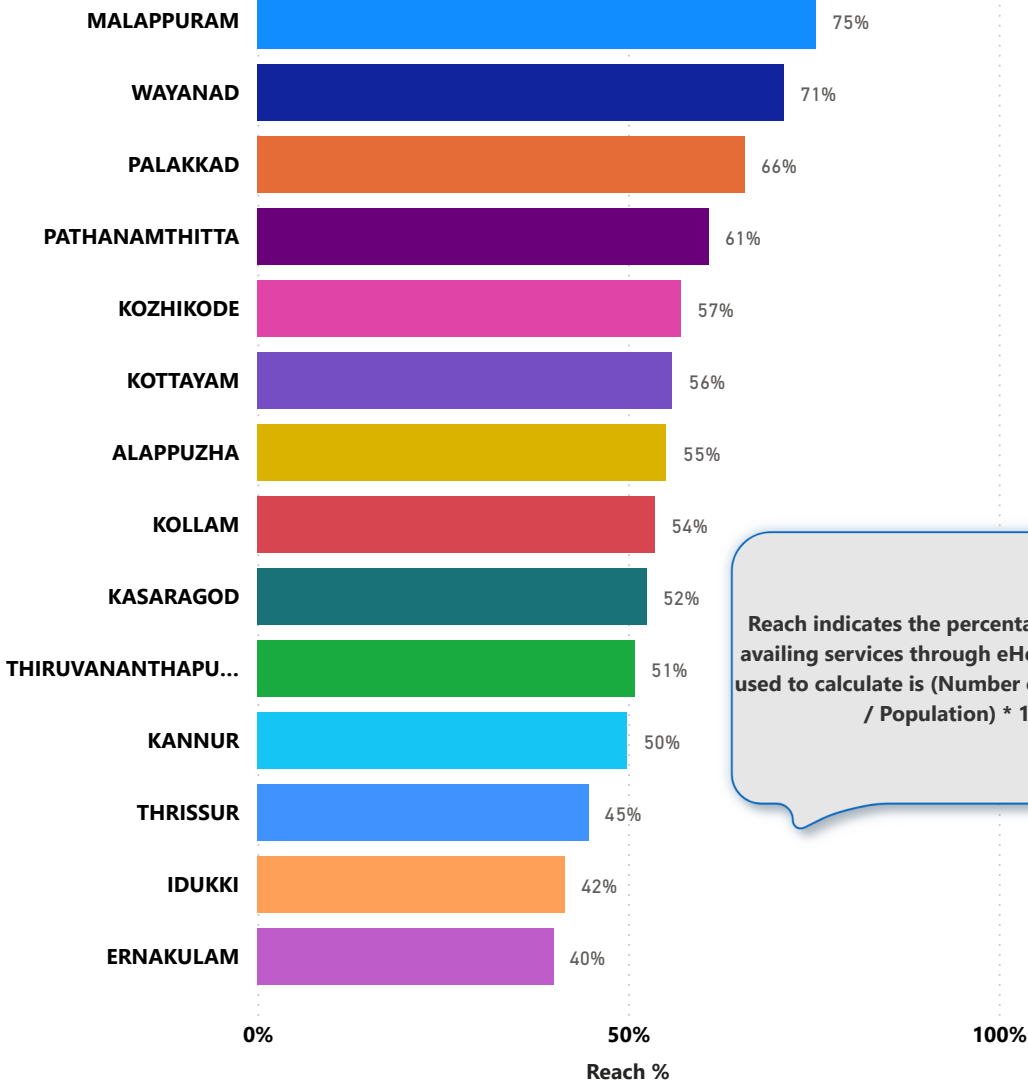

Reach indicates the percentage of population availing services through eHealth. The formula used to calculate is (Number of UHID registered / Population) \* 100 %.