

1. eHealth Kerala - Vital Statistics

Hospital Type	Live Institutions
Family Health Centre	40
Urban Primary Health Centre	5
Taluk Hospital	4
Community Health Centre	3
Medical College Hospital	2
District Hospital	1
General Hospital	1
Specialty Hospital - Women Children	1
Taluk Headquarters Hospital	1
Total	58

2. eHealth - District Ranking Matrix Based on Performance of all Institutions (except Medical Colleges)

The ranking matrix showcases the performance of districts in providing eHealth services through all institutions (excluding Medical Colleges) based on six different parameters.

These parameters include:

1.

Number of institutions where the reception module has started.
2.

Percentage of UHID Visits.
3.

Percentage of Doctor Consultations.
4.

Percentage of Pharmacy Prescriptions by doctors.
5.

Percentage of lab orders through doctors.
6.

Number of Live Institutions.

Weightage is assigned to the percentages calculated in intervals of 10. The rank is determined based on the sum of these weightages.

The top-performing districts should aim to maintain their positions, while the average and low-performing districts should strive to reach the 'top four' league.

The ranking matrix for the current month, August 2024, along with the previous two months, is provided in the table below.

District	June	July	August
WAYANAD	1	1	1
PALAKKAD	1	3	2
IDUKKI	2	2	3
ALAPPUZHA	3	5	4
MALAPPURAM	3	4	4
THRISSUR	3	4	4
KANNUR	3	4	5
KOLLAM	4	6	6
KOTTAYAM	6	6	6
PATHANAMTHITTA	5	7	7
KOZHIKODE	6	8	8
THIRUVANANTHAPURAM	8	9	9
KASARAGOD	7	10	10
ERNAKULAM	9	11	11

- Best performing
- Average performing
- Low performing

3. eHealth - Institution Level Ranking (except Medical Colleges)

Hospital	Rank
FAMILY HEALTH CENTRE KAYANNA	1
URBAN PRIMARY HEALTH CENTRE KALLUNIRA	2
FAMILY HEALTH CENTRE ARIKKULAM	3
FAMILY HEALTH CENTRE IRINGAL KOTTAKKAL	3
FAMILY HEALTH CENTRE KUNNAMANGALAM	3
FAMILY HEALTH CENTRE THIRUVAMBADI	3
FAMILY HEALTH CENTRE VADAKARA	3
FAMILY HEALTH CENTRE AYANCHERY	4
FAMILY HEALTH CENTRE CHORODE	4
FAMILY HEALTH CENTRE KOTTUR	4
FAMILY HEALTH CENTRE MADAVOOR KOZHIKODE	4
FAMILY HEALTH CENTRE MOODADI	4
FAMILY HEALTH CENTRE RAMANATUKARA	4
URBAN FAMILY HEALTH CENTRE FEROKE	4
COMMUNITY HEALTH CENTRE THIRUVANGOOR	5
FAMILY HEALTH CENTRE KAKKODI	5
FAMILY HEALTH CENTRE MANIYOOR	5
FAMILY HEALTH CENTRE PURAMERY	5
FAMILY HEALTH CENTRE ATHOLI	6
FAMILY HEALTH CENTRE KOODARANJI	6
FAMILY HEALTH CENTRE NARIPATTA	6
URBAN FAMILY HEALTH CENTRE PAYYANAKKAL	6
URBAN FAMILY HEALTH CENTRE KINASSERY	7
FAMILY HEALTH CENTRE CHENGOTTUKAVU	8
FAMILY HEALTH CENTRE KAYAKKODY	8
FAMILY HEALTH CENTRE PANANGAD	8
FAMILY HEALTH CENTRE MEPPAYUR	9
FAMILY HEALTH CENTRE NOCHAD	9
FAMILY HEALTH CENTRE AZHIYUR	10
URBAN FAMILY HEALTH CENTRE PAYYOLI	11
FAMILY HEALTH CENTRE PUTHIYAPPA	12
COMMUNITY HEALTH CENTRE MUKKAM	13
FAMILY HEALTH CENTRE MARUTHONKARA	13
FAMILY HEALTH CENTRE KODENCHERY	14

Hospital	Rank
FAMILY HEALTH CENTRE CHANGAROTH	24
FAMILY HEALTH CENTRE KARASSERY	24
FAMILY HEALTH CENTRE PERUVANNAMUZHI	24
WOMEN AND CHILDREN HOSPITAL KOZHIKODE	24
GENERAL HOSPITAL KOZHIKODE	23
TALUK HEADQUARTERS HOSPITAL KOYILANDY	23
TALUK HOSPITAL PERAMBRA	23
TALUK HOSPITAL FEROKE	22
FAMILY HEALTH CENTRE KODIYATHUR	21
DISTRICT HOSPITAL VADAKARA	20
FAMILY HEALTH CENTRE MANGAD	20
FAMILY HEALTH CENTRE PERUMANNA	20
TALUK HOSPITAL NADAPURAM	20
FAMILY HEALTH CENTRE VANIMEL	19
FAMILY HEALTH CENTRE CHEKKIAD	18
TALUK HOSPITAL KUTTIADI	18
COMMUNITY HEALTH CENTRE ULLIYERI	17
FAMILY HEALTH CENTRE ERAMANGALAM	17
FAMILY HEALTH CENTRE PUDUPPADI	17
FAMILY HEALTH CENTRE BEYPORE	16
FAMILY HEALTH CENTRE CHALIYAM	15
FAMILY HEALTH CENTRE IRIVALLUR	15
FAMILY HEALTH CENTRE KODENCHERY	14
COMMUNITY HEALTH CENTRE MUKKAM	13
FAMILY HEALTH CENTRE MARUTHONKARA	13
FAMILY HEALTH CENTRE PUTHIYAPPA	12
URBAN FAMILY HEALTH CENTRE PAYYOLI	11
FAMILY HEALTH CENTRE AZHIYUR	10
FAMILY HEALTH CENTRE MEPPAYUR	9
FAMILY HEALTH CENTRE NOCHAD	9
FAMILY HEALTH CENTRE CHENGOTTUKAVU	8
FAMILY HEALTH CENTRE KAYAKKODY	8
FAMILY HEALTH CENTRE PANANGAD	8
URBAN FAMILY HEALTH CENTRE KINASSERY	7
FAMILY HEALTH CENTRE ATHOLI	6

3.1 eHealth Performance - Reception Module

Reception Module is considered to be functional in an institution only if the number of total visits for the month is of minimum 500.

District	Institution Count	Institutions with Reception	% of institutions with Reception
IDUKKI	20	20	100.00%
KOLLAM	30	30	100.00%
KOTTAYAM	31	31	100.00%
PATHANAMTHITTA	19	19	100.00%
MALAPPURAM	53	52	98.11%
KANNUR	42	41	97.62%
THRISSUR	69	67	97.10%
KASARAGOD	23	22	95.65%
PALAKKAD	44	42	95.45%
WAYANAD	18	17	94.44%
ALAPPUZHA	31	29	93.55%
THIRUVANANTHAPURAM	100	93	93.00%
KOZHIKODE	56	52	92.86%
ERNAKULAM	72	61	84.72%

Hospital Name
WOMEN AND CHILDREN HOSPITAL KOZHIKODE
FAMILY HEALTH CENTRE PERUVANNAMUZHI
FAMILY HEALTH CENTRE KARASSERY
FAMILY HEALTH CENTRE CHANGAROTH

Institutions where the reception module is either not started or not using

3.2 e-Health Performance Trend

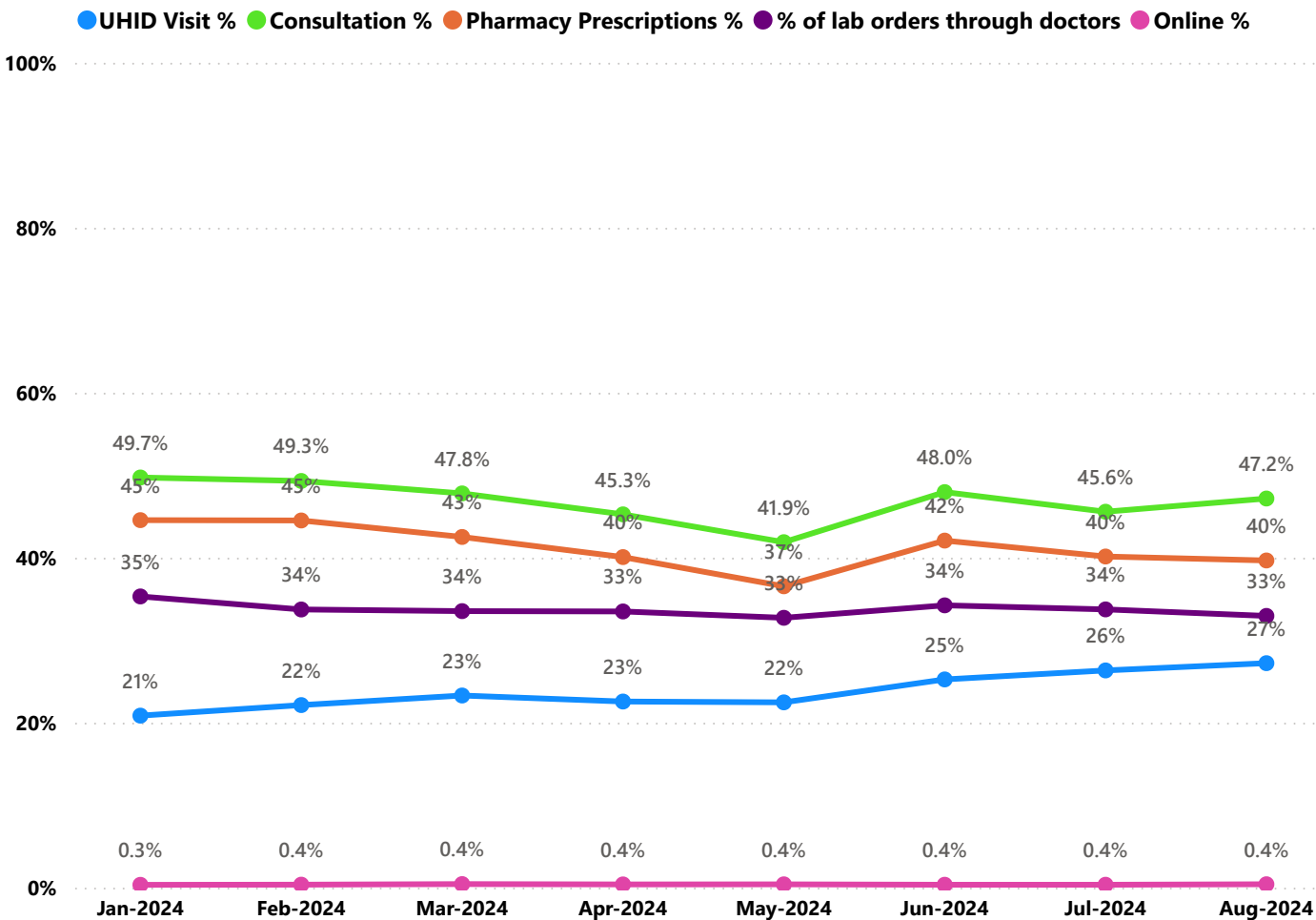

- UHID Visit % is calculated as $(UHID\ Visits / Total\ Visit) * 100$
- Consultation % is calculated as $(Doctor\ Consultation / OP\ Visits) * 100$
- Pharmacy % is calculated as $(Pharmacy\ Prescriptions / Total\ OP\ Visits) * 100$
- Lab % is calculated as $(Lab\ orders\ given\ by\ doctors / Total\ Lab\ Orders) * 100$
- Online % is calculated as $(Online\ appointments\ via\ web\ portal / Total\ OP\ Visits) * 100$

3.3 e-Health Performance Indicators

Hospital	UHID Visit %	Consultation %	Pharmacy Prescriptions %	% of Lab Orders given by Doctors
FAMILY HEALTH CENTRE KAYANNA	60.47%	96.46%	94.46%	84.53%
URBAN PRIMARY HEALTH CENTRE KALLUNIRA	60.52%	96.14%	92.76%	62.20%
FAMILY HEALTH CENTRE ARIKKULAM	40.87%	99.87%	90.61%	71.54%
FAMILY HEALTH CENTRE IRINGAL KOTTAKKAL	33.34%	99.29%	86.06%	100.00%
FAMILY HEALTH CENTRE KUNNAMANGALAM	25.08%	99.76%	91.05%	99.13%
FAMILY HEALTH CENTRE THIRUVAMBADI	56.27%	93.63%	82.81%	72.33%
FAMILY HEALTH CENTRE VADAKARA	49.06%	99.74%	92.54%	74.04%
FAMILY HEALTH CENTRE AYANCHERY	45.39%	94.54%	93.35%	66.96%
FAMILY HEALTH CENTRE CHORODE	61.52%	94.96%	92.09%	41.15%
FAMILY HEALTH CENTRE KOTTUR	78.39%	86.75%	83.18%	51.12%
FAMILY HEALTH CENTRE MADAVOOR KOZHIKODE	42.55%	99.49%	92.21%	66.40%
FAMILY HEALTH CENTRE MOODADI	52.28%	97.66%	89.67%	65.16%
FAMILY HEALTH CENTRE RAMANATUKARA	33.72%	98.47%	90.82%	78.74%
URBAN FAMILY HEALTH CENTRE FEROKE	16.76%	96.15%	93.02%	100.00%
COMMUNITY HEALTH CENTRE THIRUVANGOOR	41.97%	97.39%	89.13%	69.76%
FAMILY HEALTH CENTRE KAKKODI	41.19%	93.54%	84.86%	66.78%
FAMILY HEALTH CENTRE MANIYOOR	31.87%	95.80%	93.10%	69.75%
FAMILY HEALTH CENTRE PURAMERY	54.42%	93.13%	88.76%	57.48%
FAMILY HEALTH CENTRE ATHOLI	47.01%	92.42%	89.24%	58.79%
FAMILY HEALTH CENTRE KOODARANJI	32.39%	99.21%	92.81%	50.91%
FAMILY HEALTH CENTRE NARIPATTA	52.49%	92.05%	89.50%	44.55%
URBAN FAMILY HEALTH CENTRE PAYYANAKKAL	30.59%	93.69%	84.03%	61.32%
URBAN FAMILY HEALTH CENTRE KINASSERY	15.62%	87.97%	80.00%	100.00%
FAMILY HEALTH CENTRE CHENGOTTUKAVU	42.41%	98.38%	94.83%	21.67%
FAMILY HEALTH CENTRE KAYAKKODY	43.82%	81.58%	75.40%	52.15%
FAMILY HEALTH CENTRE PANANGAD	52.07%	88.29%	84.88%	33.80%
FAMILY HEALTH CENTRE MEPPAYUR	37.76%	74.34%	73.96%	62.70%
FAMILY HEALTH CENTRE NOCHAD	43.33%	94.49%	87.69%	20.22%
FAMILY HEALTH CENTRE AZHIYUR	21.85%	85.34%	81.83%	45.85%
URBAN FAMILY HEALTH CENTRE PAYYOLI	40.67%	84.70%	78.68%	29.44%
FAMILY HEALTH CENTRE PUTHIYAPPA	13.54%	82.39%	67.02%	41.07%
COMMUNITY HEALTH CENTRE MUKKAM	18.43%	70.28%	56.94%	53.42%
FAMILY HEALTH CENTRE MARUTHONKARA	36.24%	81.90%	79.81%	7.92%
FAMILY HEALTH CENTRE KODENCHERY	46.87%	30.92%	7.76%	100.00%
FAMILY HEALTH CENTRE CHALIYAM	7.31%	64.69%	45.96%	40.65%
FAMILY HEALTH CENTRE IRIVALLUR	46.76%	13.39%	0.10%	100.00%
FAMILY HEALTH CENTRE BEYPORE	37.81%	11.88%	12.02%	82.28%
COMMUNITY HEALTH CENTRE ULLIYERI	47.31%	6.12%	4.39%	70.00%

3.3 e-Health Performance Indicators

Hospital	UHID Visit %	Consultation %	Pharmacy Prescriptions %	% of Lab Orders given by Doctors
WOMEN AND CHILDREN HOSPITAL KOZHIKODE	0.00%	0.00%	0.00%	0.00%
FAMILY HEALTH CENTRE PERUVANNAMUZHI	0.00%	0.00%	0.00%	0.00%
FAMILY HEALTH CENTRE KARASSERY	0.00%	0.00%	0.00%	0.00%
FAMILY HEALTH CENTRE CHANGAROTH	0.00%	0.00%	0.00%	0.00%
TALUK HOSPITAL PERAMBRA	6.96%	9.85%	2.66%	0.08%
TALUK HEADQUARTERS HOSPITAL KOYILANDY	8.88%	4.73%	0.00%	0.00%
GENERAL HOSPITAL KOZHIKODE	8.11%	0.98%	0.00%	0.00%
TALUK HOSPITAL FEROKE	14.78%	0.00%	0.00%	0.00%
FAMILY HEALTH CENTRE KODIYATHUR	24.85%	0.00%	0.00%	0.00%
TALUK HOSPITAL NADAPURAM	7.75%	33.06%	6.34%	11.24%
FAMILY HEALTH CENTRE PERUMANNA	15.38%	32.04%	0.00%	0.00%
FAMILY HEALTH CENTRE MANGAD	40.19%	0.00%	0.00%	0.00%
DISTRICT HOSPITAL VADAKARA	30.61%	14.90%	7.45%	4.80%
FAMILY HEALTH CENTRE VANIMEL	30.38%	49.84%	1.18%	9.86%
TALUK HOSPITAL KUTTIADI	9.43%	54.96%	49.83%	2.65%
FAMILY HEALTH CENTRE CHEKKIAD	8.14%	48.53%	44.26%	15.11%
FAMILY HEALTH CENTRE PUDUPPADI	27.02%	37.43%	26.81%	37.19%
FAMILY HEALTH CENTRE ERAMANGALAM	52.29%	14.17%	7.58%	41.35%
COMMUNITY HEALTH CENTRE ULLIYERI	47.31%	6.12%	4.39%	70.00%
FAMILY HEALTH CENTRE BEYPORE	37.81%	11.88%	12.02%	82.28%
FAMILY HEALTH CENTRE IRIVALLUR	46.76%	13.39%	0.10%	100.00%
FAMILY HEALTH CENTRE CHALIYAM	7.31%	64.69%	45.96%	40.65%
FAMILY HEALTH CENTRE KODENCHERY	46.87%	30.92%	7.76%	100.00%
FAMILY HEALTH CENTRE MARUTHONKARA	36.24%	81.90%	79.81%	7.92%
COMMUNITY HEALTH CENTRE MUKKAM	18.43%	70.28%	56.94%	53.42%
FAMILY HEALTH CENTRE PUTHIYAPPA	13.54%	82.39%	67.02%	41.07%
URBAN FAMILY HEALTH CENTRE PAYYOLI	40.67%	84.70%	78.68%	29.44%
FAMILY HEALTH CENTRE AZHIYUR	21.85%	85.34%	81.83%	45.85%
FAMILY HEALTH CENTRE NOCHAD	43.33%	94.49%	87.69%	20.22%
FAMILY HEALTH CENTRE MEPPAYUR	37.76%	74.34%	73.96%	62.70%
FAMILY HEALTH CENTRE PANANGAD	52.07%	88.29%	84.88%	33.80%
FAMILY HEALTH CENTRE KAYAKKODY	43.82%	81.58%	75.40%	52.15%
FAMILY HEALTH CENTRE CHENGOTTUKAVU	42.41%	98.38%	94.83%	21.67%
URBAN FAMILY HEALTH CENTRE KINASSERY	15.62%	87.97%	80.00%	100.00%
URBAN FAMILY HEALTH CENTRE PAYYANAKKAL	30.59%	93.69%	84.03%	61.32%
FAMILY HEALTH CENTRE NARIPATTA	52.49%	92.05%	89.50%	44.55%
FAMILY HEALTH CENTRE KODARANJI	32.39%	99.21%	92.81%	50.91%
FAMILY HEALTH CENTRE ATHOLI	47.01%	92.42%	89.24%	58.79%

4. Status of Modules Usage in Hospitals

District wise status of live institutions and the count of various modules [Reception, OP Consultation, Lab, Pharmacy] started / functional. This list excludes Medical College Hospitals, CCRC and PH Labs.

District	Live Institutions	Reception	Consultation	Pharmacy	Lab
THIRUVANANTHAPURAM	100	96 (96%)	89 (89%)	72 (72%)	78 (78%)
ERNAKULAM	71	61 (86%)	45 (63%)	30 (42%)	26 (37%)
THRISSUR	69	67 (97%)	65 (94%)	59 (86%)	59 (86%)
KOZHIKODE	56	52 (93%)	47 (84%)	41 (73%)	43 (77%)
MALAPPURAM	53	52 (98%)	49 (92%)	42 (79%)	46 (87%)
PALAKKAD	44	42 (95%)	39 (89%)	36 (82%)	36 (82%)
KANNUR	42	41 (98%)	35 (83%)	32 (76%)	30 (71%)
ALAPPUZHA	31	29 (94%)	29 (94%)	29 (94%)	27 (87%)
KOTTAYAM	31	31 (100%)	30 (97%)	30 (97%)	26 (84%)
KOLLAM	30	30 (100%)	30 (100%)	30 (100%)	28 (93%)
KASARAGOD	23	22 (96%)	19 (83%)	19 (83%)	18 (78%)
IDUKKI	20	20 (100%)	19 (95%)	19 (95%)	18 (90%)
PATHANAMTHITTA	19	19 (100%)	18 (95%)	18 (95%)	14 (74%)
WAYANAD	17	17 (100%)	17 (100%)	17 (100%)	16 (94%)
Total	606	579 (96%)	531 (88%)	474 (78%)	465 (77%)

5. Appointment Booking in Hospitals (except Medical Colleges)

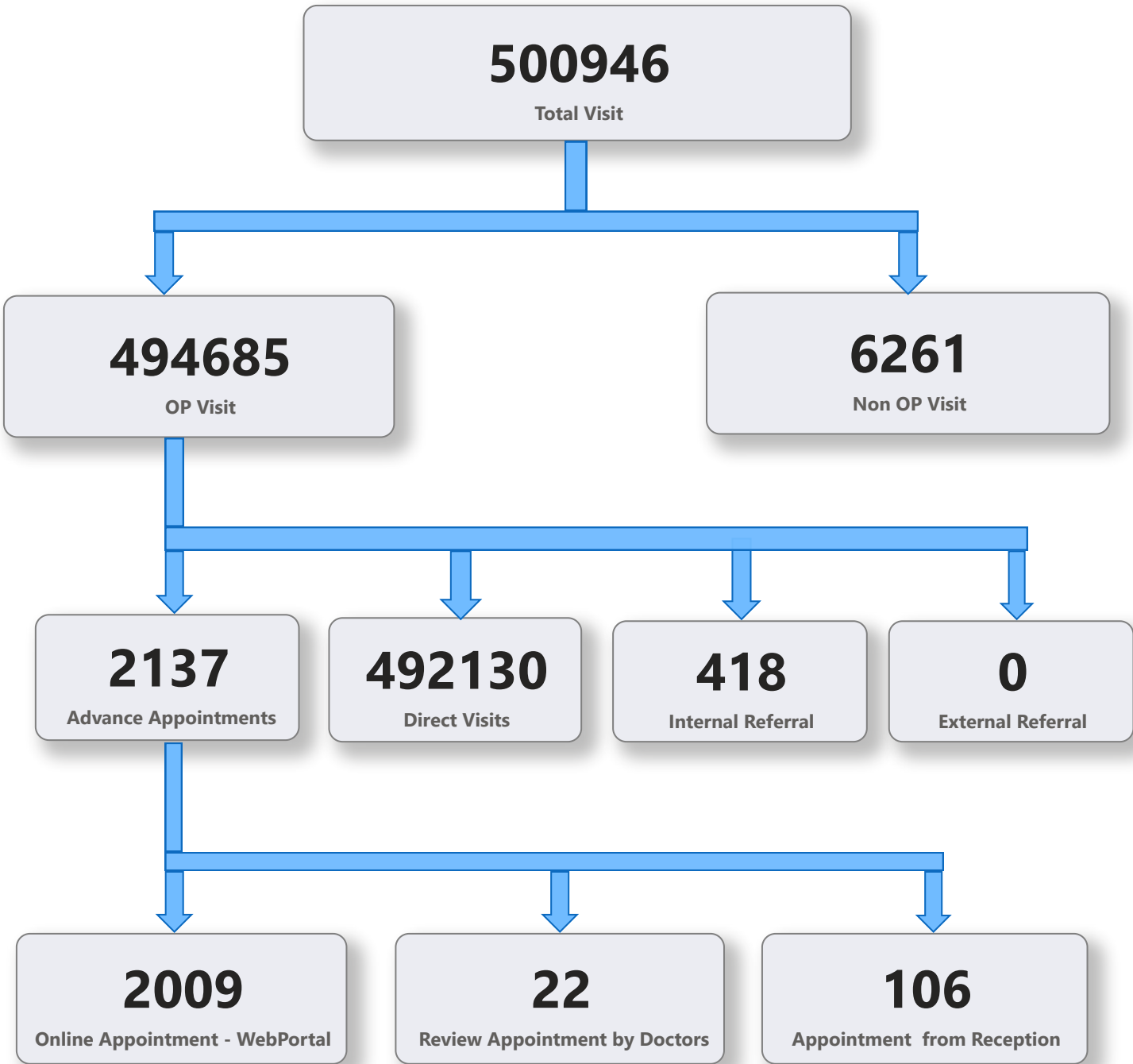

5. 1 Online Appointment Booking in Hospitals (except Medical Colleges)

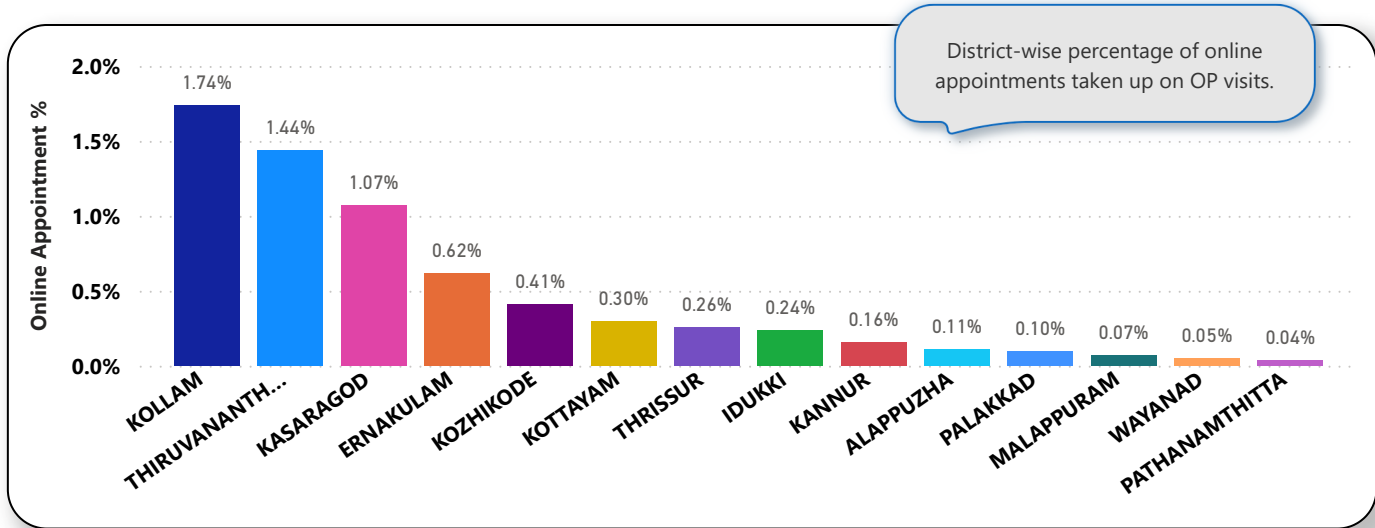
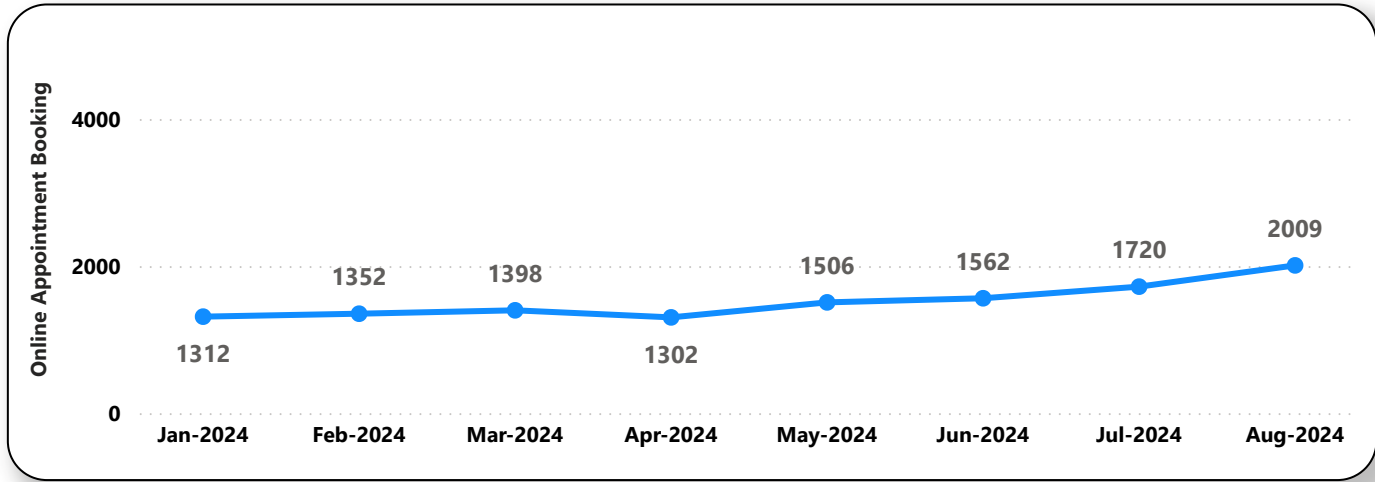
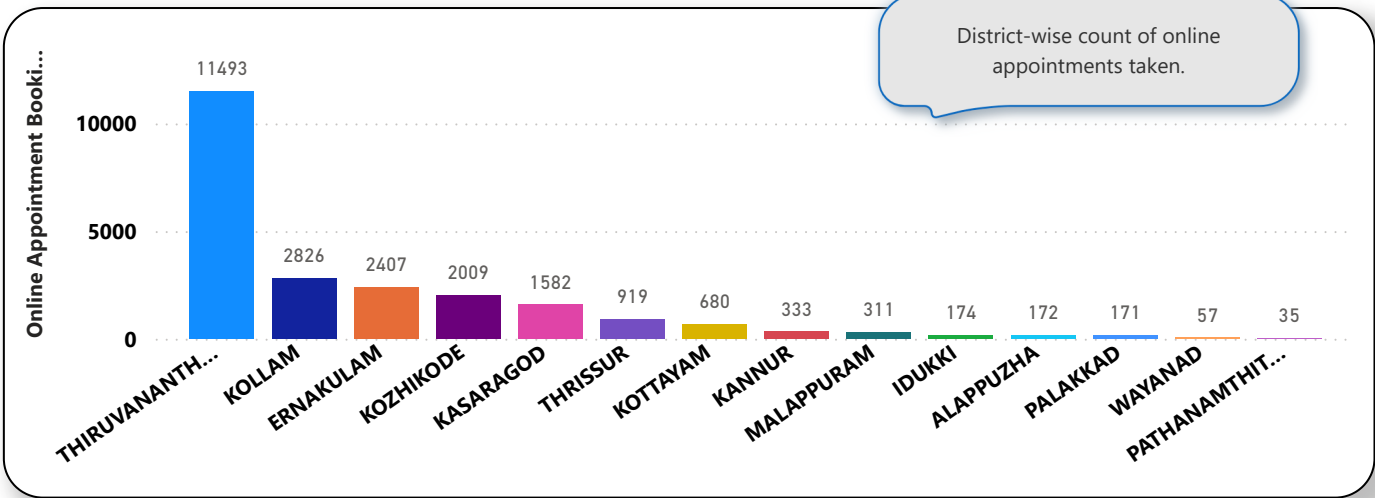

6. eHealth Performance - Reach

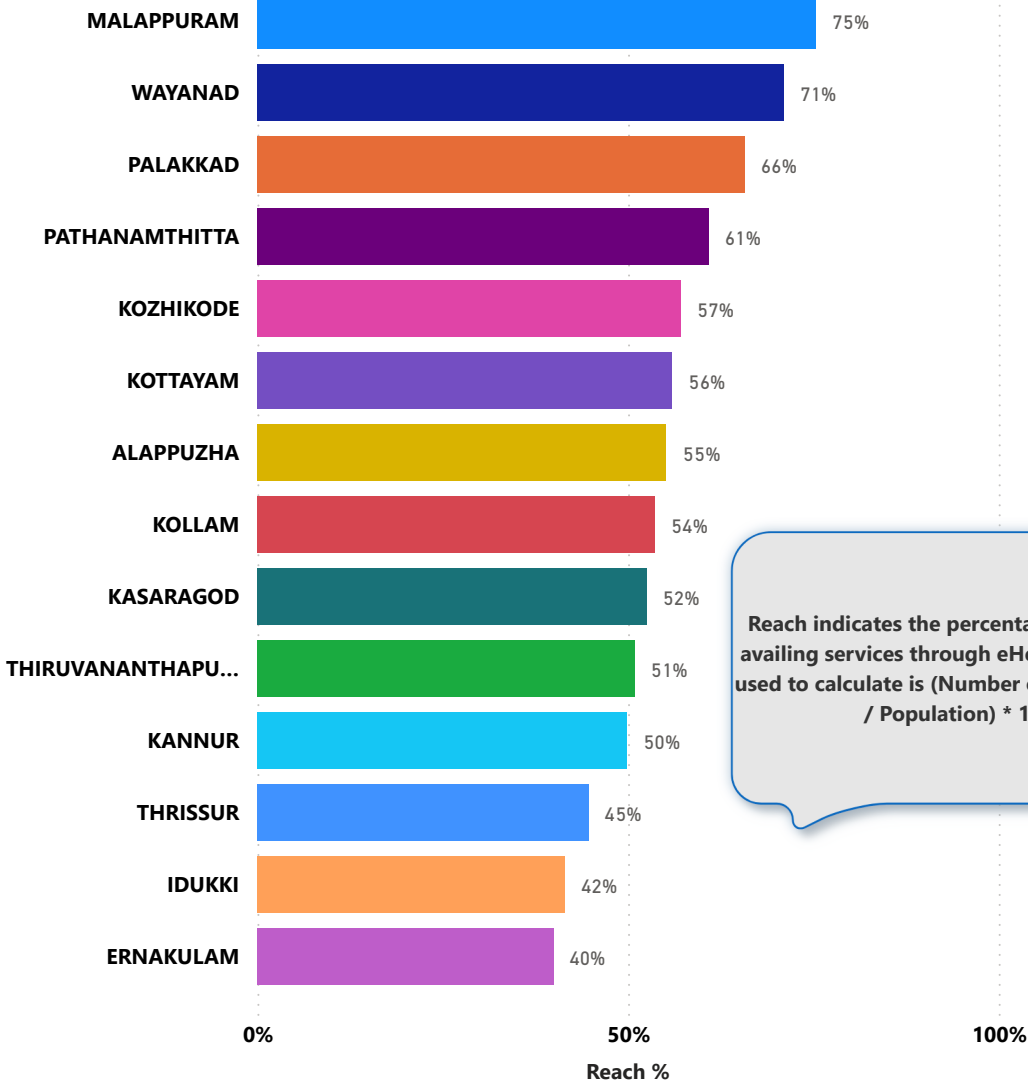

Reach indicates the percentage of population availing services through eHealth. The formula used to calculate is (Number of UHID registered / Population) * 100 %.