

1. eHealth Kerala - Vital Statistics

Hospital Type	Live Institutions
Family Health Centre	27
Urban Primary Health Centre	2
Medical College Hospital	1
Taluk Headquarters Hospital	1
Total	31

2. eHealth - District Ranking Matrix Based on Performance of all Institutions (except Medical Colleges)

The ranking matrix showcases the performance of districts in providing eHealth services through all institutions (excluding Medical Colleges) based on six different parameters.

These parameters include:

1.

Number of institutions where the reception module has started.
2.

Percentage of UHID Visits.
3.

Percentage of Doctor Consultations.
4.

Percentage of Pharmacy Prescriptions by doctors.
5.

Percentage of lab orders through doctors.
6.

Number of Live Institutions.

Weightage is assigned to the percentages calculated in intervals of 10. The rank is determined based on the sum of these weightages.

The top-performing districts should aim to maintain their positions, while the average and low-performing districts should strive to reach the 'top four' league.

The ranking matrix for the current month, August 2024, along with the previous two months, is provided in the table below.

District	June	July	August
WAYANAD	1	1	1
PALAKKAD	1	3	2
IDUKKI	2	2	3
ALAPPUZHA	3	5	4
MALAPPURAM	3	4	4
THRISSUR	3	4	4
KANNUR	3	4	5
KOLLAM	4	6	6
KOTTAYAM	6	6	6
PATHANAMTHITTA	5	7	7
KOZHIKODE	6	8	8
THIRUVANANTHAPURAM	8	9	9
KASARAGOD	7	10	10
ERNAKULAM	9	11	11

- Best performing
- Average performing
- Low performing

3. eHealth - Institution Level Ranking (except Medical Colleges)

Hospital	Rank
FAMILY HEALTH CENTRE EZHUKONE	1
FAMILY HEALTH CENTRE EZHUKONE PAVITHRESWARAM	2
FAMILY HEALTH CENTRE KALLADA EAST	2
FAMILY HEALTH CENTRE SREENARAYANAPURAM	3
FAMILY HEALTH CENTRE THAZHAVA	3
FAMILY HEALTH CENTRE UMMANNOOR	3
URBAN PRIMARY HEALTH CENTRE ULIAKOVIL	3
FAMILY HEALTH CENTRE PERUMON	4
FAMILY HEALTH CENTRE VELIAM	4
FAMILY HEALTH CENTRE ALAPPAD	5
FAMILY HEALTH CENTRE KULASEKHARAPURAM	5
FAMILY HEALTH CENTRE THEKKUMBHAGAM	5
FAMILY HEALTH CENTRE VILAKKUDY	5
FAMILY HEALTH CENTRE AZHEKKAL	6
FAMILY HEALTH CENTRE CHAVARA	6
FAMILY HEALTH CENTRE ELAMPALLOOR	7
FAMILY HEALTH CENTRE PERINAD	7
FAMILY HEALTH CENTRE SAKTHIKULANGARA	7
FAMILY HEALTH CENTRE NEDUVATHOOR	8
FAMILY HEALTH CENTRE THENMALA	8
URBAN PRIMARY HEALTH CENTRE MUNDAKKAL	9
FAMILY HEALTH CENTRE WEST KALLADA	10
FAMILY HEALTH CENTRE KARAVALLUR	10
FAMILY HEALTH CENTRE MANCODE CHITHARA	10
FAMILY HEALTH CENTRE POOYAPPALLY	11
FAMILY HEALTH CENTRE CHATHANNOOR	12
FAMILY HEALTH CENTRE VALLIKKAVU	12
C KESAVAN MEMORIAL FAMILY HEALTH CENTRE MAYYANAD	13
FAMILY HEALTH CENTRE PIRAVANTHOOR	14
TALUK HEADQUARTERS HOSPITAL PUNALUR	15

3.1 eHealth Performance - Reception Module

Reception Module is considered to be functional in an institution only if the number of total visits for the month is of minimum 500.

District	Institution Count	Institutions with Reception	% of institutions with Reception
IDUKKI	20	20	100.00%
KOLLAM	30	30	100.00%
KOTTAYAM	31	31	100.00%
PATHANAMTHITTA	19	19	100.00%
MALAPPURAM	53	52	98.11%
KANNUR	42	41	97.62%
THRISSUR	69	67	97.10%
KASARAGOD	23	22	95.65%
PALAKKAD	44	42	95.45%
WAYANAD	18	17	94.44%
ALAPPUZHA	31	29	93.55%
THIRUVANANTHAPURAM	100	93	93.00%
KOZHIKODE	56	52	92.86%
ERNAKULAM	72	61	84.72%

3.2 e-Health Performance Trend

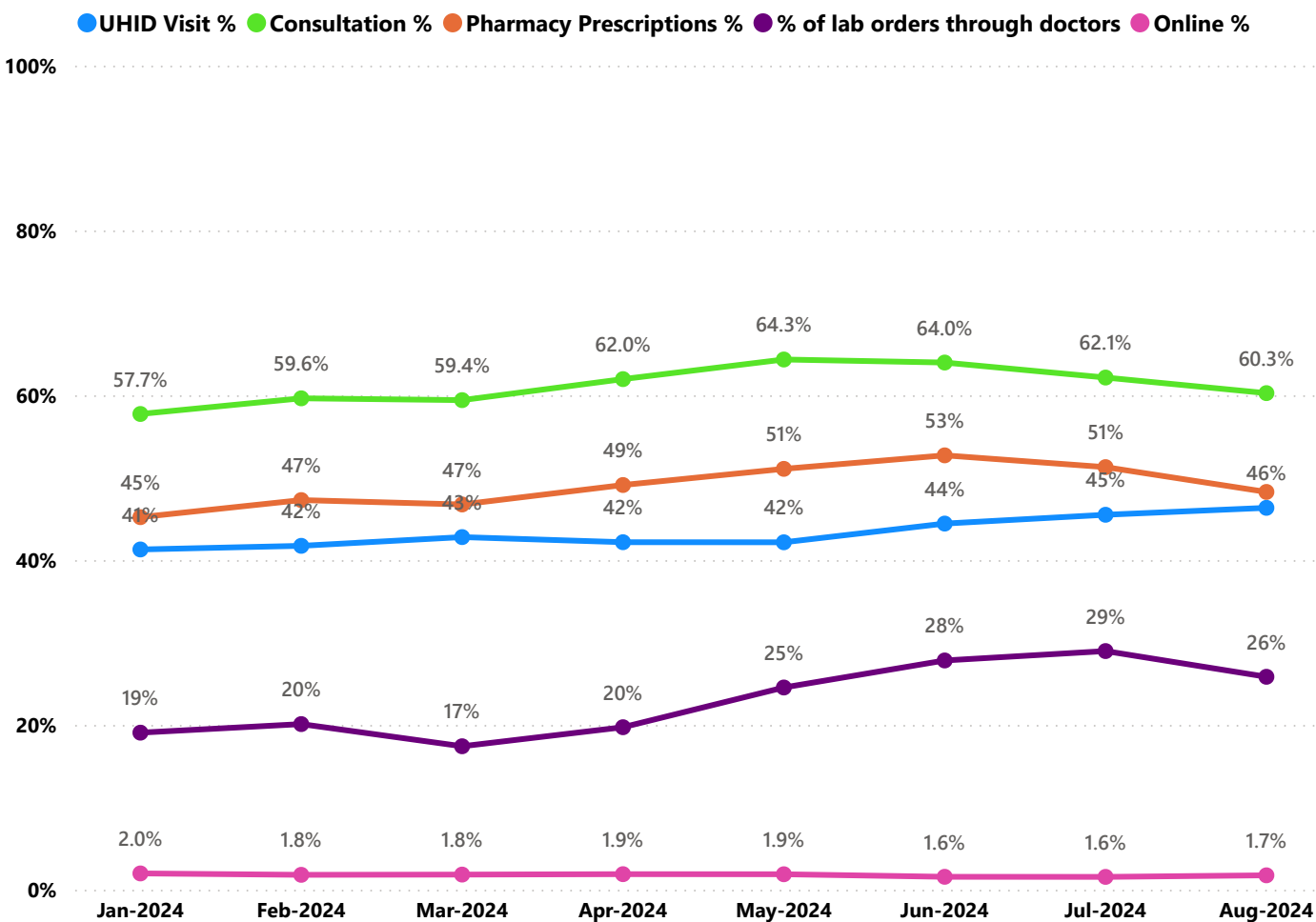

- UHID Visit % is calculated as $(UHID\ Visits / Total\ Visit) * 100$
- Consultation % is calculated as $(Doctor\ Consultation / OP\ Visits) * 100$
- Pharmacy % is calculated as $(Pharmacy\ Prescriptions / Total\ OP\ Visits) * 100$
- Lab % is calculated as $(Lab\ orders\ given\ by\ doctors / Total\ Lab\ Orders) * 100$
- Online % is calculated as $(Online\ appointments\ via\ web\ portal / Total\ OP\ Visits) * 100$

3.3 e-Health Performance Indicators

Hospital	UHID Visit %	Consultation %	Pharmacy Prescriptions %	% of Lab Orders given by Doctors
FAMILY HEALTH CENTRE EZHUKONE	73.56%	99.61%	87.78%	92.48%
FAMILY HEALTH CENTRE EZHUKONE PAVITHRESWARAM	77.81%	96.47%	84.48%	88.27%
FAMILY HEALTH CENTRE KALLADA EAST	58.67%	97.22%	93.72%	100.00%
FAMILY HEALTH CENTRE SREENARAYANAPURAM	78.49%	98.81%	96.97%	65.35%
FAMILY HEALTH CENTRE THAZHAVA	53.06%	97.11%	91.96%	80.45%
FAMILY HEALTH CENTRE UMMANNOOR	89.88%	91.23%	86.73%	65.54%
URBAN PRIMARY HEALTH CENTRE ULİYAKOVIL	84.80%	96.46%	82.89%	68.40%
FAMILY HEALTH CENTRE PERUMON	72.58%	98.54%	89.92%	61.01%
FAMILY HEALTH CENTRE VELIYAM	71.73%	98.86%	76.82%	80.00%
FAMILY HEALTH CENTRE ALAPPAD	62.66%	91.33%	77.33%	71.19%
FAMILY HEALTH CENTRE KULASEKHARAPURAM	63.57%	81.96%	81.44%	73.30%
FAMILY HEALTH CENTRE THEKKUMBHAGAM	66.44%	96.21%	85.36%	66.45%
FAMILY HEALTH CENTRE VILAKKUDY	54.04%	84.13%	71.47%	91.67%
FAMILY HEALTH CENTRE AZHEEKAL	56.21%	96.74%	69.30%	71.09%
FAMILY HEALTH CENTRE CHAVARA	53.25%	96.11%	82.70%	57.07%
FAMILY HEALTH CENTRE ELAMPALLOOR	47.49%	86.70%	84.15%	65.57%
FAMILY HEALTH CENTRE PERINAD	42.91%	97.92%	83.32%	57.64%
FAMILY HEALTH CENTRE SAKTHIKULANGARA	55.06%	98.12%	85.04%	40.74%
FAMILY HEALTH CENTRE NEDUVATHOOR	17.34%	87.82%	77.83%	100.00%
FAMILY HEALTH CENTRE THENMALA	77.25%	89.39%	86.80%	27.19%
URBAN PRIMARY HEALTH CENTRE MUNDAKKAL	58.38%	80.48%	50.73%	42.65%
FAMILY HEALTH CENTRE WEST KALLADA	40.81%	79.79%	61.97%	33.10%
FAMILY HEALTH CENTRE KARAVALLUR	38.36%	84.40%	59.61%	44.36%
FAMILY HEALTH CENTRE MANCODE CHITHARA	72.68%	73.89%	34.97%	33.83%
FAMILY HEALTH CENTRE POOYAPPALLY	64.31%	61.51%	52.28%	28.86%
FAMILY HEALTH CENTRE CHATHANNOOR	47.84%	19.79%	19.20%	72.00%
FAMILY HEALTH CENTRE VALLIKKAVU	35.45%	54.43%	39.06%	26.68%
C KESAVAN MEMORIAL FAMILY HEALTH CENTRE MAYYANAD	50.06%	30.08%	25.41%	9.95%
FAMILY HEALTH CENTRE PIRAVANTHOOR	28.95%	41.10%	32.91%	8.12%
TALUK HEADQUARTERS HOSPITAL PUNALUR	21.63%	18.66%	6.09%	4.52%

4. Status of Modules Usage in Hospitals

District wise status of live institutions and the count of various modules [Reception, OP Consultation, Lab, Pharmacy] started / functional. This list excludes Medical College Hospitals, CCRC and PH Labs.

District	Live Institutions	Reception	Consultation	Pharmacy	Lab
THIRUVANANTHAPURAM	100	96 (96%)	89 (89%)	72 (72%)	78 (78%)
ERNAKULAM	71	61 (86%)	45 (63%)	30 (42%)	26 (37%)
THRISSUR	69	67 (97%)	65 (94%)	59 (86%)	59 (86%)
KOZHIKODE	56	52 (93%)	47 (84%)	41 (73%)	43 (77%)
MALAPPURAM	53	52 (98%)	49 (92%)	42 (79%)	46 (87%)
PALAKKAD	44	42 (95%)	39 (89%)	36 (82%)	36 (82%)
KANNUR	42	41 (98%)	35 (83%)	32 (76%)	30 (71%)
ALAPPUZHA	31	29 (94%)	29 (94%)	29 (94%)	27 (87%)
KOTTAYAM	31	31 (100%)	30 (97%)	30 (97%)	26 (84%)
KOLLAM	30	30 (100%)	30 (100%)	30 (100%)	28 (93%)
KASARAGOD	23	22 (96%)	19 (83%)	19 (83%)	18 (78%)
IDUKKI	20	20 (100%)	19 (95%)	19 (95%)	18 (90%)
PATHANAMTHITTA	19	19 (100%)	18 (95%)	18 (95%)	14 (74%)
WAYANAD	17	17 (100%)	17 (100%)	17 (100%)	16 (94%)
Total	606	579 (96%)	531 (88%)	474 (78%)	465 (77%)

5. Appointment Booking in Hospitals (except Medical Colleges)

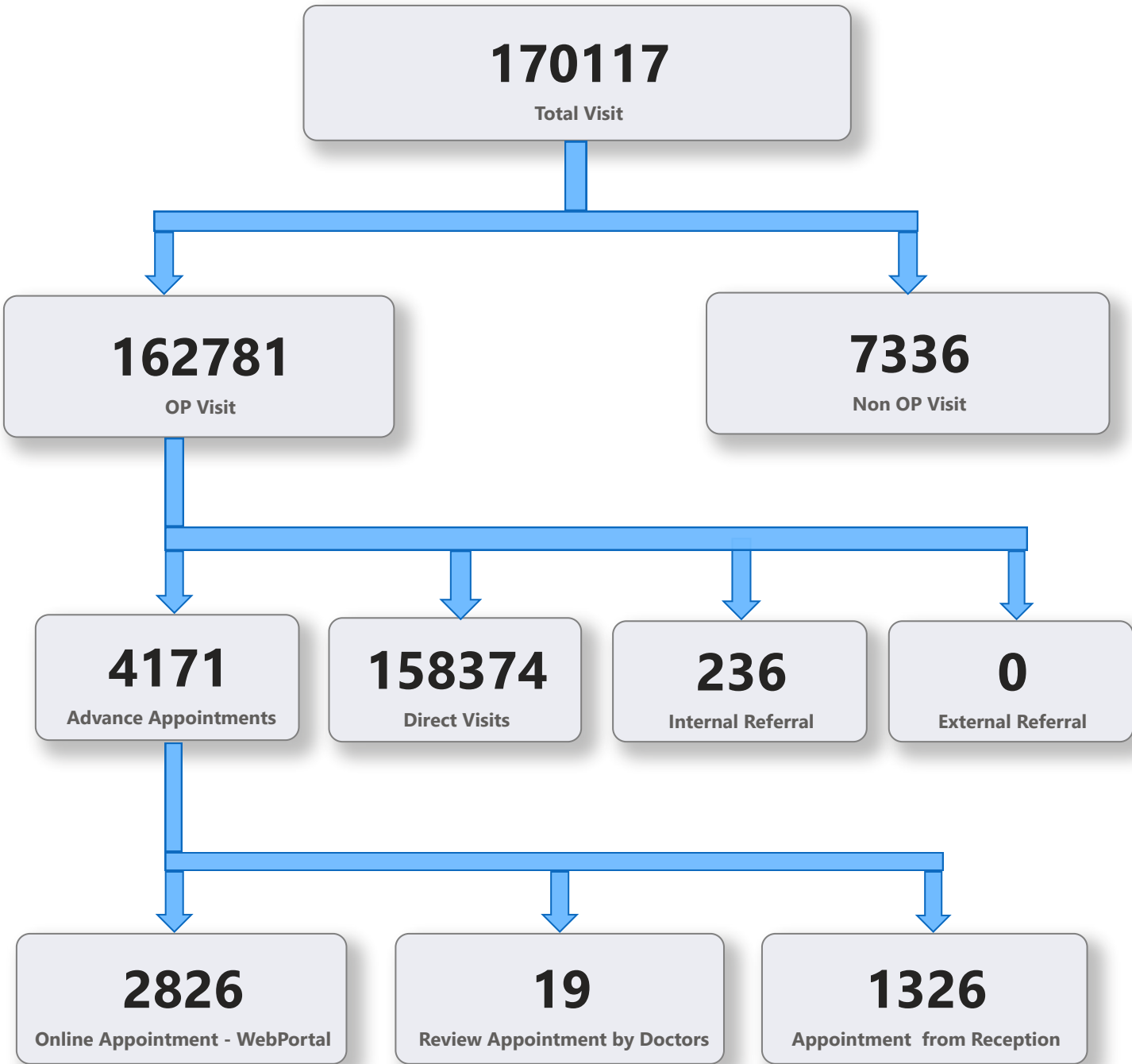

5. 1 Online Appointment Booking in Hospitals (except Medical Colleges)

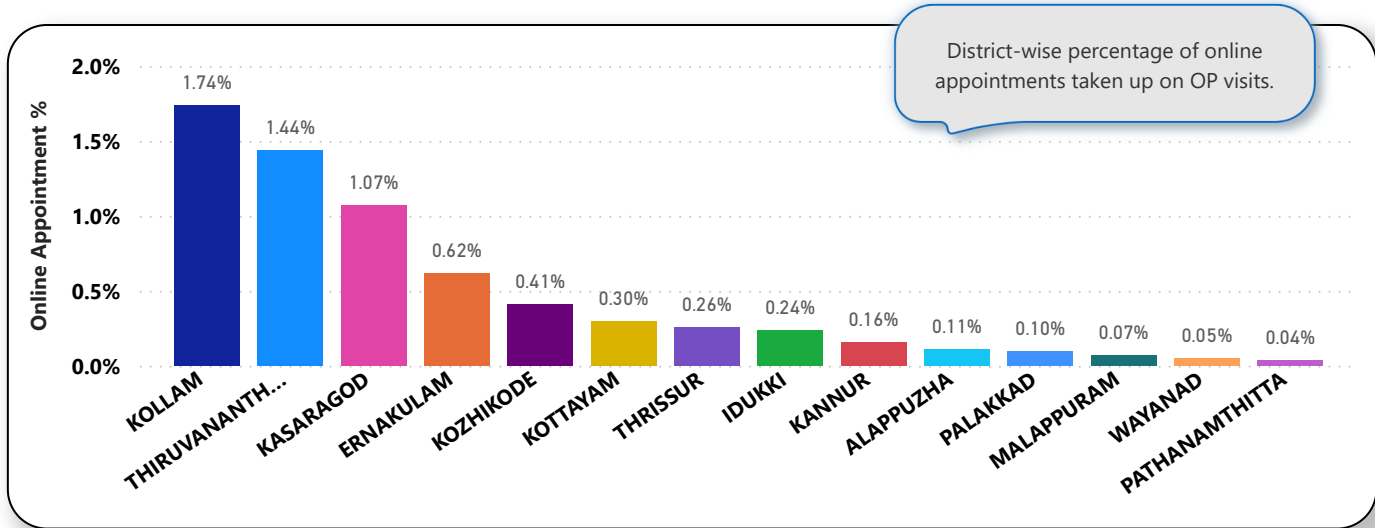
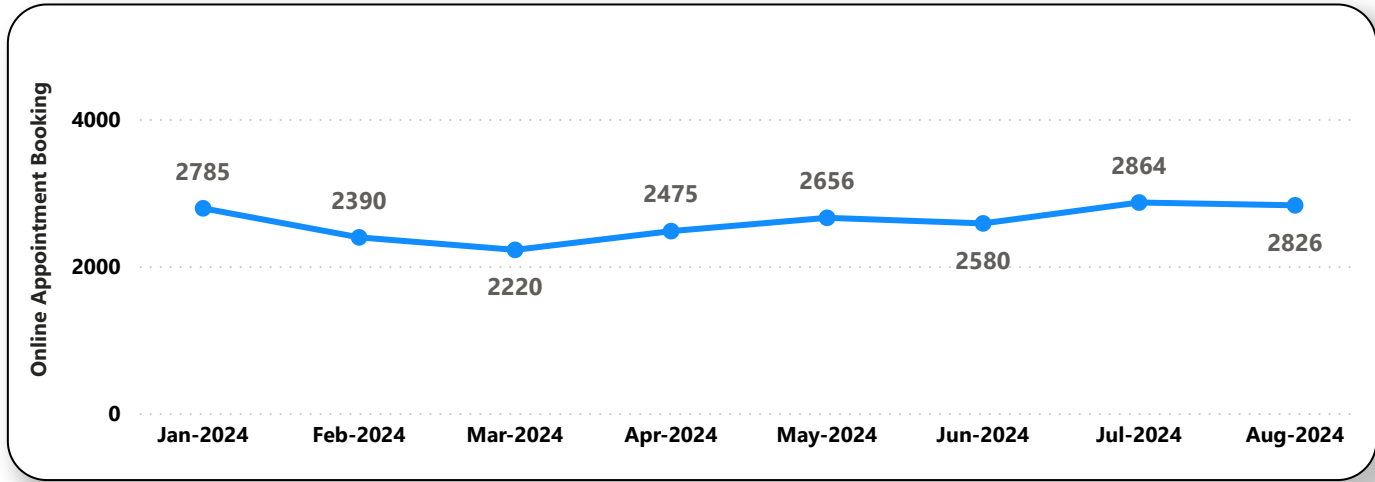
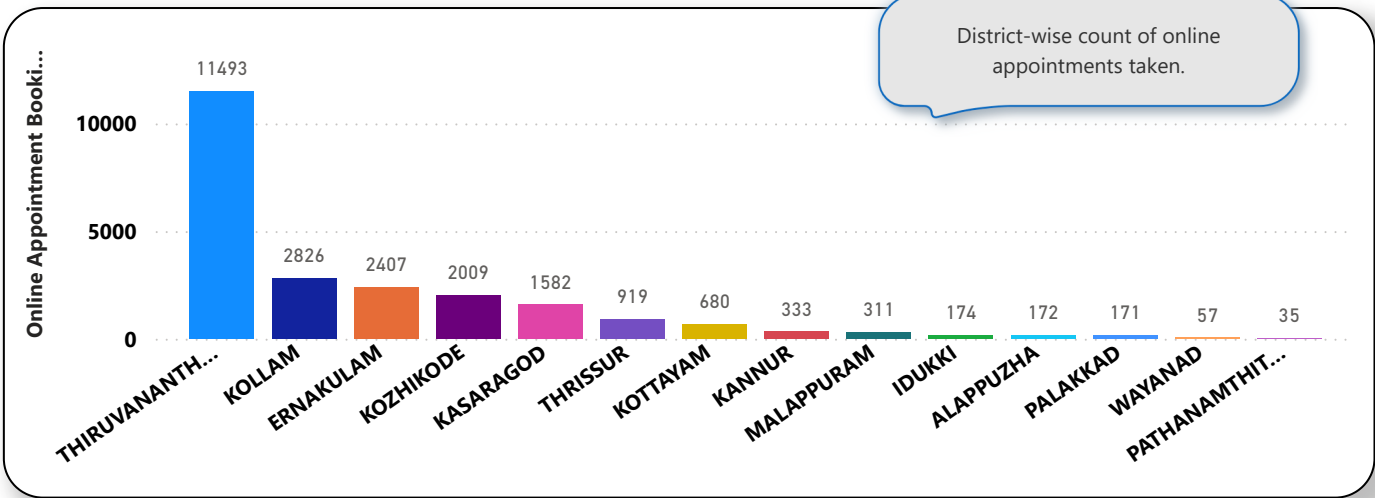

6. eHealth Performance - Reach

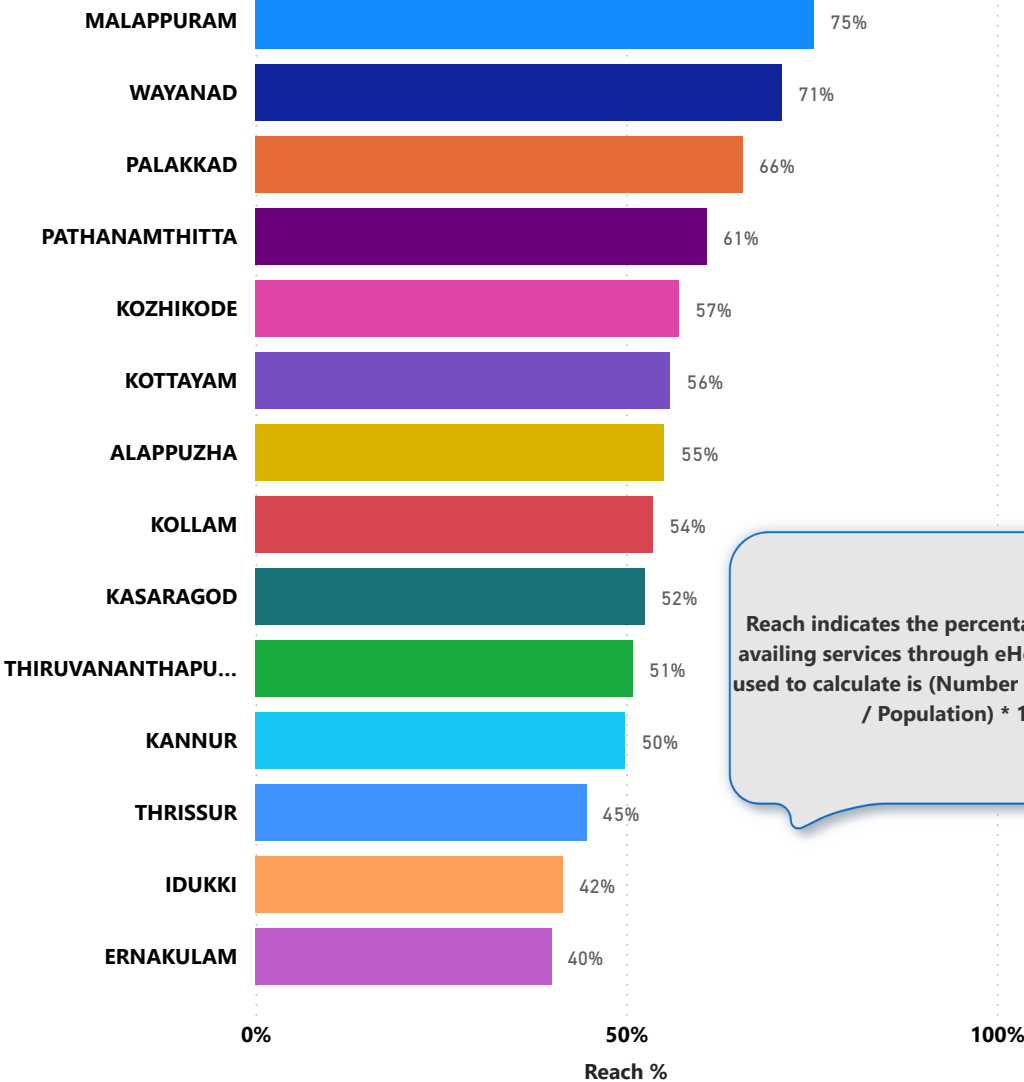

Reach indicates the percentage of population availing services through eHealth. The formula used to calculate is (Number of UHID registered / Population) * 100 %.