

1. eHealth Kerala - Vital Statistics

Hospital Type	Live Institutions
Family Health Centre	25
General Hospital	3
Community Health Centre	1
Medical College Hospital	1
Taluk Headquarters Hospital	1
Urban Primary Health Centre	1
Total	32

2. eHealth - District Ranking Matrix Based on Performance of all Institutions (except Medical Colleges)

The ranking matrix showcases the performance of districts in providing eHealth services through all institutions (excluding Medical Colleges) based on six different parameters.

These parameters include:

1.

Number of institutions where the reception module has started.
2.

Percentage of UHID Visits.
3.

Percentage of Doctor Consultations.
4.

Percentage of Pharmacy Prescriptions by doctors.
5.

Percentage of lab orders through doctors.
6.

Number of Live Institutions.

Weightage is assigned to the percentages calculated in intervals of 10. The rank is determined based on the sum of these weightages.

The top-performing districts should aim to maintain their positions, while the average and low-performing districts should strive to reach the 'top four' league.

The ranking matrix for the current month, August 2024, along with the previous two months, is provided in the table below.

District	June	July	▲ August
WAYANAD	1	1	1
PALAKKAD	1	3	2
IDUKKI	2	2	3
ALAPPUZHA	3	5	4
MALAPPURAM	3	4	4
THRISSUR	3	4	4
KANNUR	3	4	5
KOLLAM	4	6	6
KOTTAYAM	6	6	6
PATHANAMTHITTA	5	7	7
KOZHIKODE	6	8	8
THIRUVANANTHAPURAM	8	9	9
KASARAGOD	7	10	10
ERNAKULAM	9	11	11

- Best performing
- Average performing
- Low performing

3. eHealth - Institution Level Ranking (except Medical Colleges)

Hospital	Rank
FAMILY HEALTH CENTRE VAZHOOR	1
FAMILY HEALTH CENTRE MOONNILAVU	2
FAMILY HEALTH CENTRE KADUTHURUTHY	3
FAMILY HEALTH CENTRE KURUPPANTHARA	3
FAMILY HEALTH CENTRE UDAYANAPURAM	3
FAMILY HEALTH CENTRE BRAHMAMANGALAM	4
FAMILY HEALTH CENTRE MANARCAD	4
FAMILY HEALTH CENTRE MARAVANTHURUTHU	4
FAMILY HEALTH CENTRE MUTHOLY	4
FAMILY HEALTH CENTRE VELLAVOOR	4
FAMILY HEALTH CENTRE PAIPPAD	5
FAMILY HEALTH CENTRE PARAMPUZHA	5
FAMILY HEALTH CENTRE VELIYANNOOR	5
URBAN PRIMARY HEALTH CENTRE PERUNNA	5
FAMILY HEALTH CENTRE KALLARA	6
FAMILY HEALTH CENTRE MEENACHIL	6
FAMILY HEALTH CENTRE MARANGATTUPALLY	7
FAMILY HEALTH CENTRE NATTAKOM	7
FAMILY HEALTH CENTRE PANACHIKKADU	7
FAMILY HEALTH CENTRE MADAPPALLY	8
FAMILY HEALTH CENTRE POONJAR	9
FAMILY HEALTH CENTRE ERATTUPETTA	10
FAMILY HEALTH CENTRE THOTTACKAD	10
FAMILY HEALTH CENTRE VELLOOR	10
COMMUNITY HEALTH CENTRE RAMAPURAM	11
KM MANI MEMORIAL GOVT GENERAL HOSPITAL PALA	12
COMMUNITY HEALTH CENTRE MUNDAKAYAM	13
FAMILY HEALTH CENTRE MEENADOM	14
TALUK HEADQUARTERS HOSPITAL PAMPADY	15
GENERAL HOSPITAL KOTTAYAM	16
GENERAL HOSPITAL KANJIRAPALLY	17

3.1 eHealth Performance - Reception Module

Reception Module is considered to be functional in an institution only if the number of total visits for the month is of minimum 500.

District	Institution Count	Institutions with Reception	% of institutions with Reception
IDUKKI	20	20	100.00%
KOLLAM	30	30	100.00%
KOTTAYAM	31	31	100.00%
PATHANAMTHITTA	19	19	100.00%
MALAPPURAM	53	52	98.11%
KANNUR	42	41	97.62%
THRISSUR	69	67	97.10%
KASARAGOD	23	22	95.65%
PALAKKAD	44	42	95.45%
WAYANAD	18	17	94.44%
ALAPPUZHA	31	29	93.55%
THIRUVANANTHAPURAM	100	93	93.00%
KOZHIKODE	56	52	92.86%
ERNAKULAM	72	61	84.72%



3.2 e-Health Performance Trend

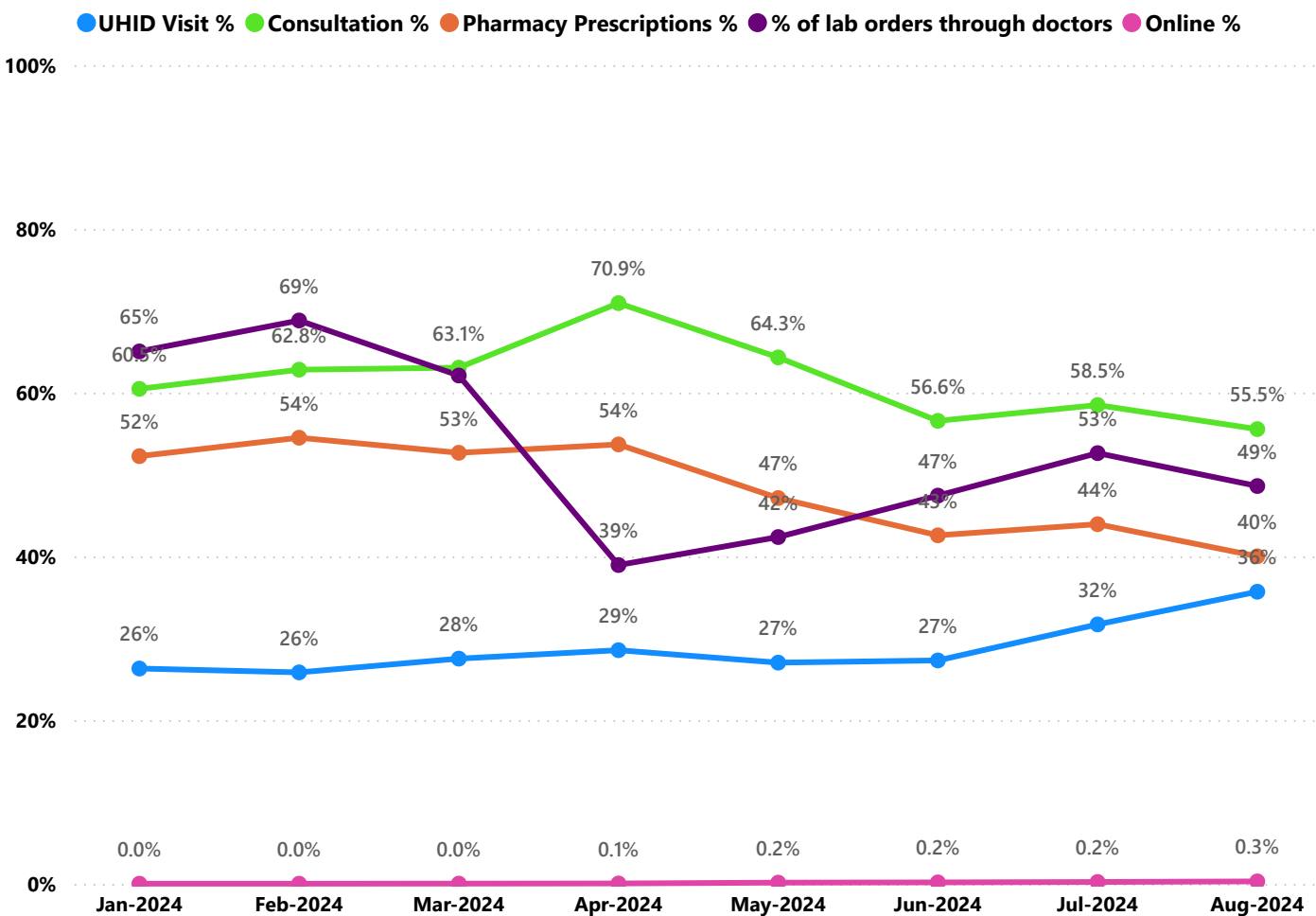

- UHID Visit % is calculated as  $(UHID\ Visits / Total\ Visit) \times 100$
- Consultation % is calculated as  $(Doctor\ Consultation / OP\ Visits) \times 100$
- Pharmacy % is calculated as  $(Pharmacy\ Prescriptions / Total\ OP\ Visits) \times 100$
- Lab % is calculated as  $(Lab\ orders\ given\ by\ doctors / Total\ Lab\ Orders) \times 100$
- Online % is calculated as  $(Online\ appointments\ via\ web\ portal / Total\ OP\ Visits) \times 100$

3.3 e-Health Performance Indicators

Hospital	UHID Visit %	Consultation %	Pharmacy Prescriptions %	% of Lab Orders given by Doctors
FAMILY HEALTH CENTRE VAZHOOR	96.27%	99.54%	99.51%	100.00%
FAMILY HEALTH CENTRE MOONNILAVU	86.92%	99.73%	100.00%	97.32%
FAMILY HEALTH CENTRE KADUTHURUTHY	66.39%	99.34%	94.36%	100.00%
FAMILY HEALTH CENTRE KURUPPANTHARA	68.07%	99.43%	95.92%	93.33%
FAMILY HEALTH CENTRE UDAYANAPURAM	60.89%	99.94%	100.00%	95.09%
FAMILY HEALTH CENTRE BRAHMAMANGALAM	61.00%	99.46%	100.00%	81.74%
FAMILY HEALTH CENTRE MANARCAD	50.98%	97.60%	94.91%	100.00%
FAMILY HEALTH CENTRE MARAVANTHURUTHU	69.10%	95.92%	86.62%	100.00%
FAMILY HEALTH CENTRE MUTHOLY	52.89%	99.61%	98.93%	99.64%
FAMILY HEALTH CENTRE VELLAVOOR	87.82%	97.75%	100.00%	67.56%
FAMILY HEALTH CENTRE PAIPPAD	49.69%	98.89%	100.00%	100.00%
FAMILY HEALTH CENTRE PARAMPUZHA	45.87%	97.98%	100.00%	100.00%
FAMILY HEALTH CENTRE VELIYANNOOR	57.62%	99.51%	96.33%	84.83%
URBAN PRIMARY HEALTH CENTRE PERUNNA	45.97%	98.19%	96.92%	100.00%
FAMILY HEALTH CENTRE KALLARA	65.79%	95.86%	89.14%	60.68%
FAMILY HEALTH CENTRE MEENACHIL	79.56%	83.95%	78.69%	79.80%
FAMILY HEALTH CENTRE MARANGATTUPALLY	52.44%	95.22%	87.72%	69.72%
FAMILY HEALTH CENTRE NATTAKOM	57.58%	84.53%	65.18%	100.00%
FAMILY HEALTH CENTRE PANACHIKKADU	74.69%	98.33%	88.08%	48.92%
FAMILY HEALTH CENTRE MADAPPALLY	55.94%	91.60%	62.38%	68.03%
FAMILY HEALTH CENTRE POONJAR	37.42%	95.14%	75.11%	65.76%
FAMILY HEALTH CENTRE ERATTUPETTA	26.56%	96.60%	40.64%	98.26%
FAMILY HEALTH CENTRE THOTTACKAD	33.09%	97.47%	64.63%	66.55%
FAMILY HEALTH CENTRE VELLOOR	49.29%	78.03%	63.03%	77.95%
COMMUNITY HEALTH CENTRE RAMAPURAM	29.44%	99.22%	53.19%	66.57%
KM MANI MEMORIAL GOVT GENERAL HOSPITAL PALA	28.88%	38.64%	15.43%	97.32%
COMMUNITY HEALTH CENTRE MUNDAKAYAM	11.18%	22.27%	21.75%	97.87%
FAMILY HEALTH CENTRE MEENADOM	20.38%	12.11%	6.60%	94.12%
TALUK HEADQUARTERS HOSPITAL PAMPADY	29.20%	37.79%	27.24%	45.12%
GENERAL HOSPITAL KOTTAYAM	20.38%	14.10%	6.53%	36.72%
GENERAL HOSPITAL KANJIRAPALLY	22.28%	38.36%	6.93%	4.98%

4. Status of Modules Usage in Hospitals

District wise status of live institutions and the count of various modules [Reception, OP Consultation, Lab, Pharmacy] started / functional. This list excludes Medical College Hospitals, CCRC and PH Labs.

District	Live Institutions	Reception	Consultation	Pharmacy	Lab
THIRUVANANTHAPURAM	100	96 (96%)	89 (89%)	72 (72%)	78 (78%)
ERNAKULAM	71	61 (86%)	45 (63%)	30 (42%)	26 (37%)
THRISSUR	69	67 (97%)	65 (94%)	59 (86%)	59 (86%)
KOZHIKODE	56	52 (93%)	47 (84%)	41 (73%)	43 (77%)
MALAPPURAM	53	52 (98%)	49 (92%)	42 (79%)	46 (87%)
PALAKKAD	44	42 (95%)	39 (89%)	36 (82%)	36 (82%)
KANNUR	42	41 (98%)	35 (83%)	32 (76%)	30 (71%)
ALAPPUZHA	31	29 (94%)	29 (94%)	29 (94%)	27 (87%)
KOTTAYAM	31	31 (100%)	30 (97%)	30 (97%)	26 (84%)
KOLLAM	30	30 (100%)	30 (100%)	30 (100%)	28 (93%)
KASARAGOD	23	22 (96%)	19 (83%)	19 (83%)	18 (78%)
IDUKKI	20	20 (100%)	19 (95%)	19 (95%)	18 (90%)
PATHANAMTHITTA	19	19 (100%)	18 (95%)	18 (95%)	14 (74%)
WAYANAD	17	17 (100%)	17 (100%)	17 (100%)	16 (94%)
Total	606	579 (96%)	531 (88%)	474 (78%)	465 (77%)

5. Appointment Booking in Hospitals (except Medical Colleges)

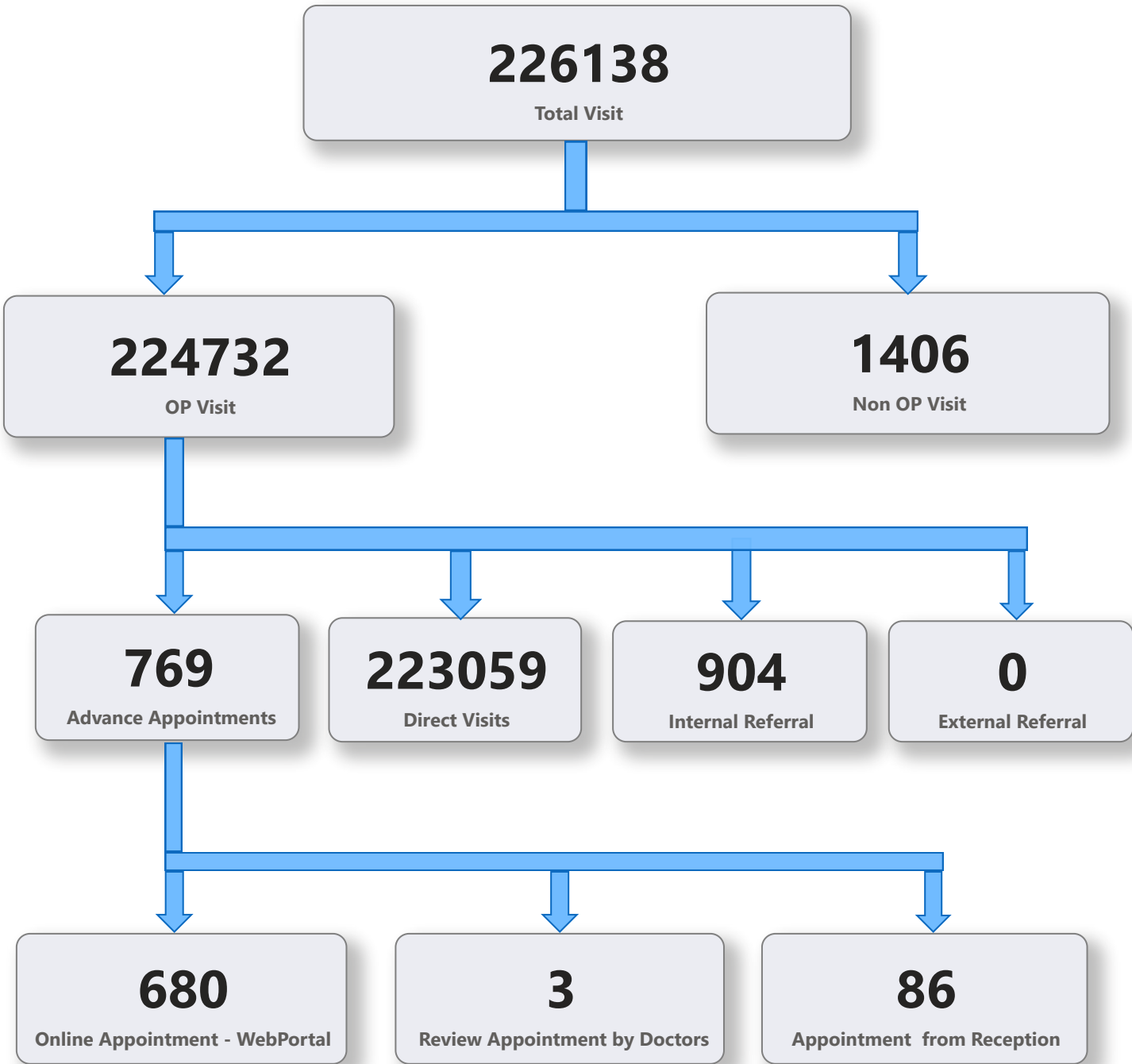

5. 1 Online Appointment Booking in Hospitals (except Medical Colleges)

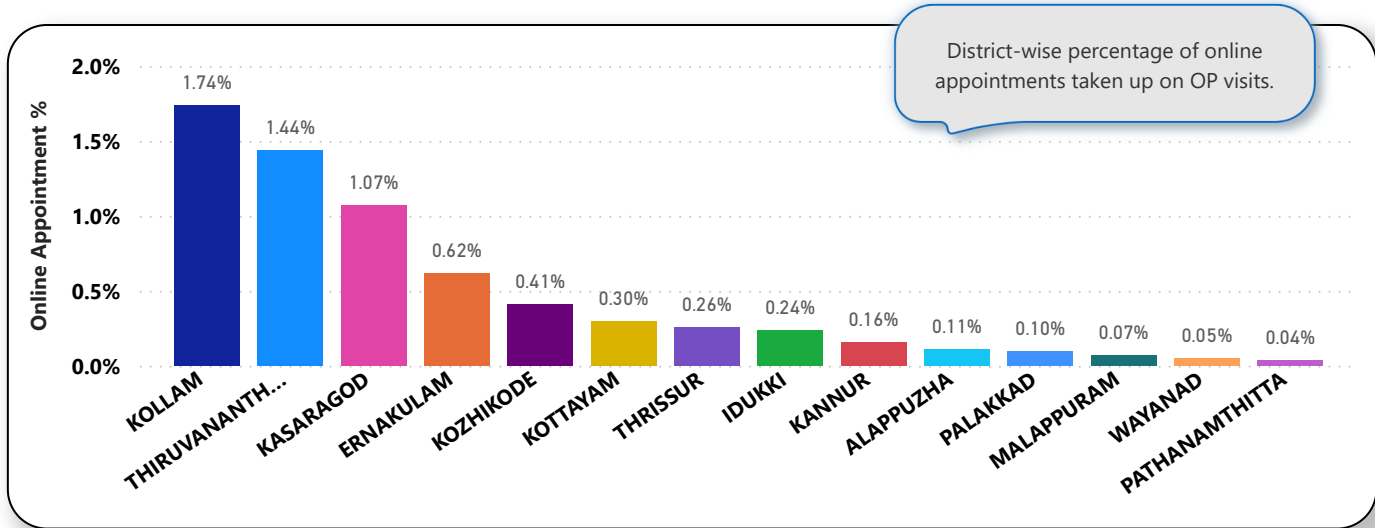
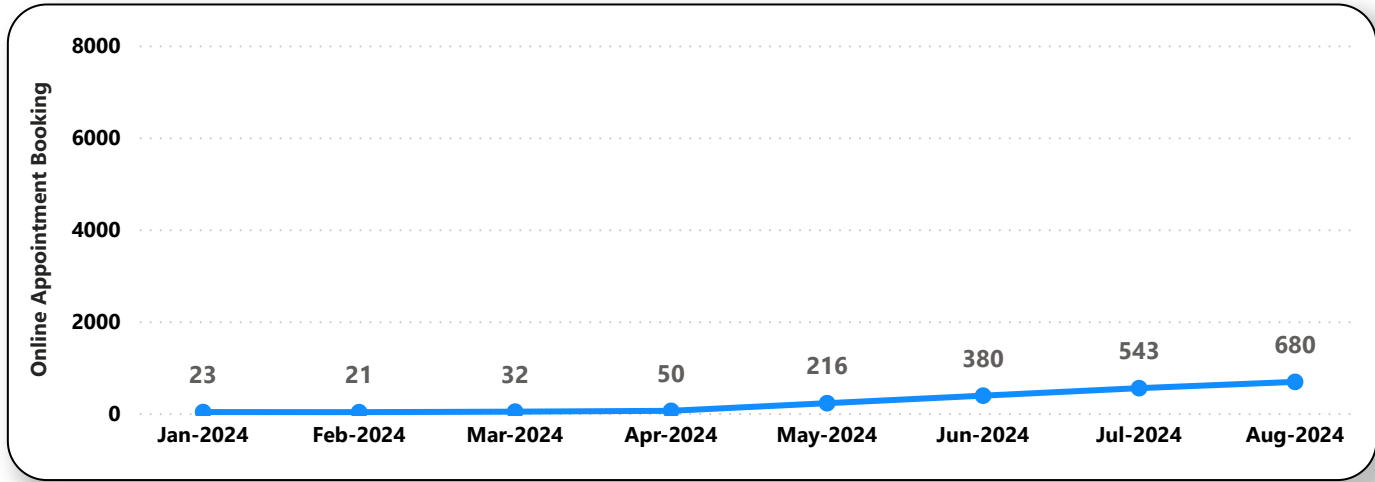
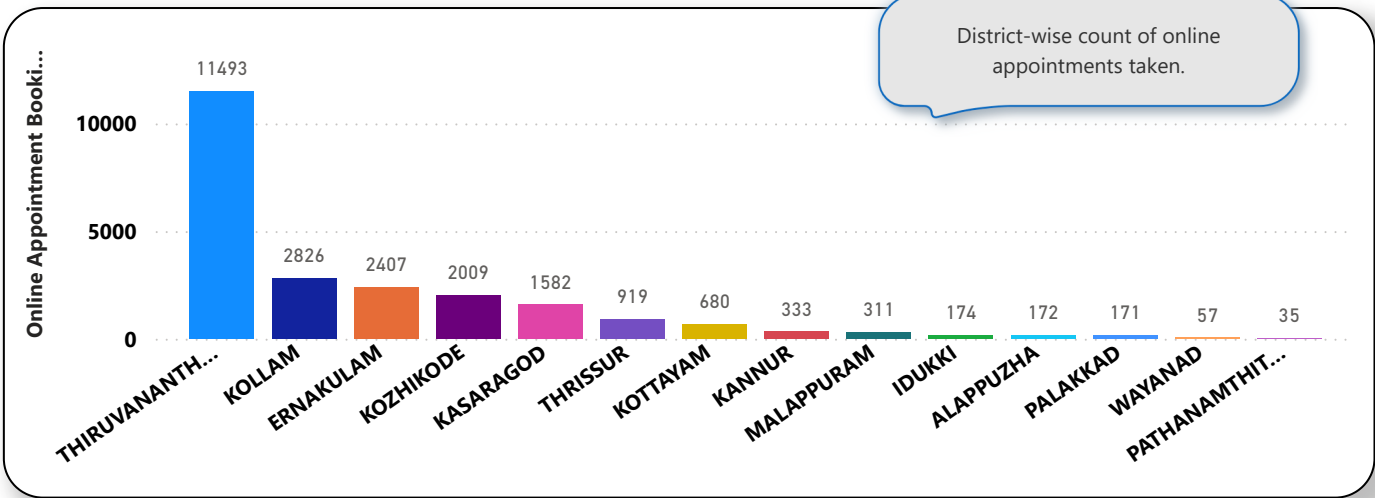



6. eHealth Performance - Reach

