

1. eHealth Kerala - Vital Statistics

Hospital Type	Live Institutions
Family Health Centre	44
Urban Primary Health Centre	5
Taluk Headquarters Hospital	2
District Hospital	1
Medical College Hospital	1
Public Health Laboratory	1
Specialty Hospital - Women Children	1
Total	55

2. eHealth - District Ranking Matrix Based on Performance of all Institutions (except Medical Colleges)

The ranking matrix showcases the performance of districts in providing eHealth services through all institutions (excluding Medical Colleges) based on six different parameters.

These parameters include:

1.

Number of institutions where the reception module has started.
2.

Percentage of UHID Visits.
3.

Percentage of Doctor Consultations.
4.

Percentage of Pharmacy Prescriptions by doctors.
5.

Percentage of lab orders through doctors.
6.

Number of Live Institutions.

Weightage is assigned to the percentages calculated in intervals of 10. The rank is determined based on the sum of these weightages.

The top-performing districts should aim to maintain their positions, while the average and low-performing districts should strive to reach the 'top four' league.

The ranking matrix for the current month, August 2024, along with the previous two months, is provided in the table below.

District	June	July	▲ August
WAYANAD	1	1	1
PALAKKAD	1	3	2
IDUKKI	2	2	3
ALAPPUZHA	3	5	4
MALAPPURAM	3	4	4
THRISSUR	3	4	4
KANNUR	3	4	5
KOLLAM	4	6	6
KOTTAYAM	6	6	6
PATHANAMTHITTA	5	7	7
KOZHIKODE	6	8	8
THIRUVANANTHAPURAM	8	9	9
KASARAGOD	7	10	10
ERNAKULAM	9	11	11

- Best performing
- Average performing
- Low performing

3. eHealth - Institution Level Ranking (except Medical Colleges)

Hospital	Rank
FAMILY HEALTH CENTRE MOORKKANAD	1
FAMILY HEALTH CENTRE PULIKKAL	1
FAMILY HEALTH CENTRE THIRUNAVAYA	1
FAMILY HEALTH CENTRE CHERUKAVU	2
FAMILY HEALTH CENTRE ATHANIKKAL	3
FAMILY HEALTH CENTRE CHELEMBRA	4
FAMILY HEALTH CENTRE PONMALA	4
FAMILY HEALTH CENTRE A R NAGAR	5
FAMILY HEALTH CENTRE CHOKKAD	5
FAMILY HEALTH CENTRE KARULAI	5
FAMILY HEALTH CENTRE MORAYUR	5
FAMILY HEALTH CENTRE PARAPPANANGADI	5
FAMILY HEALTH CENTRE MOONNIYUR	6
FAMILY HEALTH CENTRE NANNAMBRA	7
BLOCK FAMILY HEALTH CENTRE THIRUVALI	8
FAMILY HEALTH CENTRE KOTTAKKAL	8
URBAN PRIMARY HEALTH CENTRE VETTEKODE	8
FAMILY HEALTH CENTRE ELAMKULAM	9
FAMILY HEALTH CENTRE PALAPPETTY	9
FAMILY HEALTH CENTRE THAZHEKODE	9
FAMILY HEALTH CENTRE VAZHICKADAVU	9
FAMILY HEALTH CENTRE THRIKKALANGODE	10
FAMILY HEALTH CENTRE THANALUR	11
FAMILY HEALTH CENTRE VALAVANNUR	11
URBAN PRIMARY HEALTH CENTRE PERINTHALMANNA	11
FAMILY HEALTH CENTRE CHALIYAR	12
URBAN PRIMARY HEALTH CENTRE NILAMBUR	12
FAMILY HEALTH CENTRE MARAKKARA	13
FAMILY HEALTH CENTRE PANG	13
FAMILY HEALTH CENTRE VAZHAKKAD	13
FAMILY HEALTH CENTRE THALAKKAD	14
FAMILY HEALTH CENTRE VAZHAYOOR	14
URBAN PRIMARY HEALTH CENTRE BIYYAM	15

Hospital	Rank
FAMILY HEALTH CENTRE VATTAMKULAM	29
DISTRICT HOSPITAL TIRUR	28
TALUK HEAD QUARTERS HOSPITAL MALAPPURAM	28
FAMILY HEALTH CENTRE EDAYUR	27
FAMILY HEALTH CENTRE KOOTTAYI	26
FAMILY HEALTH CENTRE PANDIKKAD	25
WOMEN AND CHILDRENS HOSPITAL PONNANI	24
FAMILY HEALTH CENTRE THUVVUR	23
FAMILY HEALTH CENTRE TRIPPANACHI	22
FAMILY HEALTH CENTRE KUZHIMANNA	21
FAMILY HEALTH CENTRE POOVATHIKKAL	21
FAMILY HEALTH CENTRE TRIPRANGODE	21
TALUK HEAD QUARTERS HOSPITAL TIRURANGADI	21
FAMILY HEALTH CENTRE ALAMKODE	20
FAMILY HEALTH CENTRE OZHUR	19
FAMILY HEALTH CENTRE KALADI	18
FAMILY HEALTH CENTRE CHEMMALASSERY	17
FAMILY HEALTH CENTRE VELIYANCODE	17
URBAN PRIMARY HEALTH CENTRE MANGALASSERY	17
FAMILY HEALTH CENTRE PORUR	16
URBAN PRIMARY HEALTH CENTRE BIYYAM	15
FAMILY HEALTH CENTRE THALAKKAD	14
FAMILY HEALTH CENTRE VAZHAYOOR	14
FAMILY HEALTH CENTRE MARAKKARA	13
FAMILY HEALTH CENTRE PANG	13
FAMILY HEALTH CENTRE VAZHAKKAD	13
FAMILY HEALTH CENTRE CHALIYAR	12
URBAN PRIMARY HEALTH CENTRE NILAMBUR	12
FAMILY HEALTH CENTRE THANALUR	11
FAMILY HEALTH CENTRE VALAVANNUR	11
URBAN PRIMARY HEALTH CENTRE PERINTHALMANNA	11

3.1 eHealth Performance - Reception Module

Reception Module is considered to be functional in an institution only if the number of total visits for the month is of minimum 500.

District	Institution Count	Institutions with Reception	% of institutions with Reception
IDUKKI	20	20	100.00%
KOLLAM	30	30	100.00%
KOTTAYAM	31	31	100.00%
PATHANAMTHITTA	19	19	100.00%
MALAPPURAM	53	52	98.11%
KANNUR	42	41	97.62%
THRISSUR	69	67	97.10%
KASARAGOD	23	22	95.65%
PALAKKAD	44	42	95.45%
WAYANAD	18	17	94.44%
ALAPPUZHA	31	29	93.55%
THIRUVANANTHAPURAM	100	93	93.00%
KOZHIKODE	56	52	92.86%
ERNAKULAM	72	61	84.72%

Hospital Name

FAMILY HEALTH CENTRE VATTAMKULAM

Institutions where the reception module is either not started or not using

3.2 e-Health Performance Trend

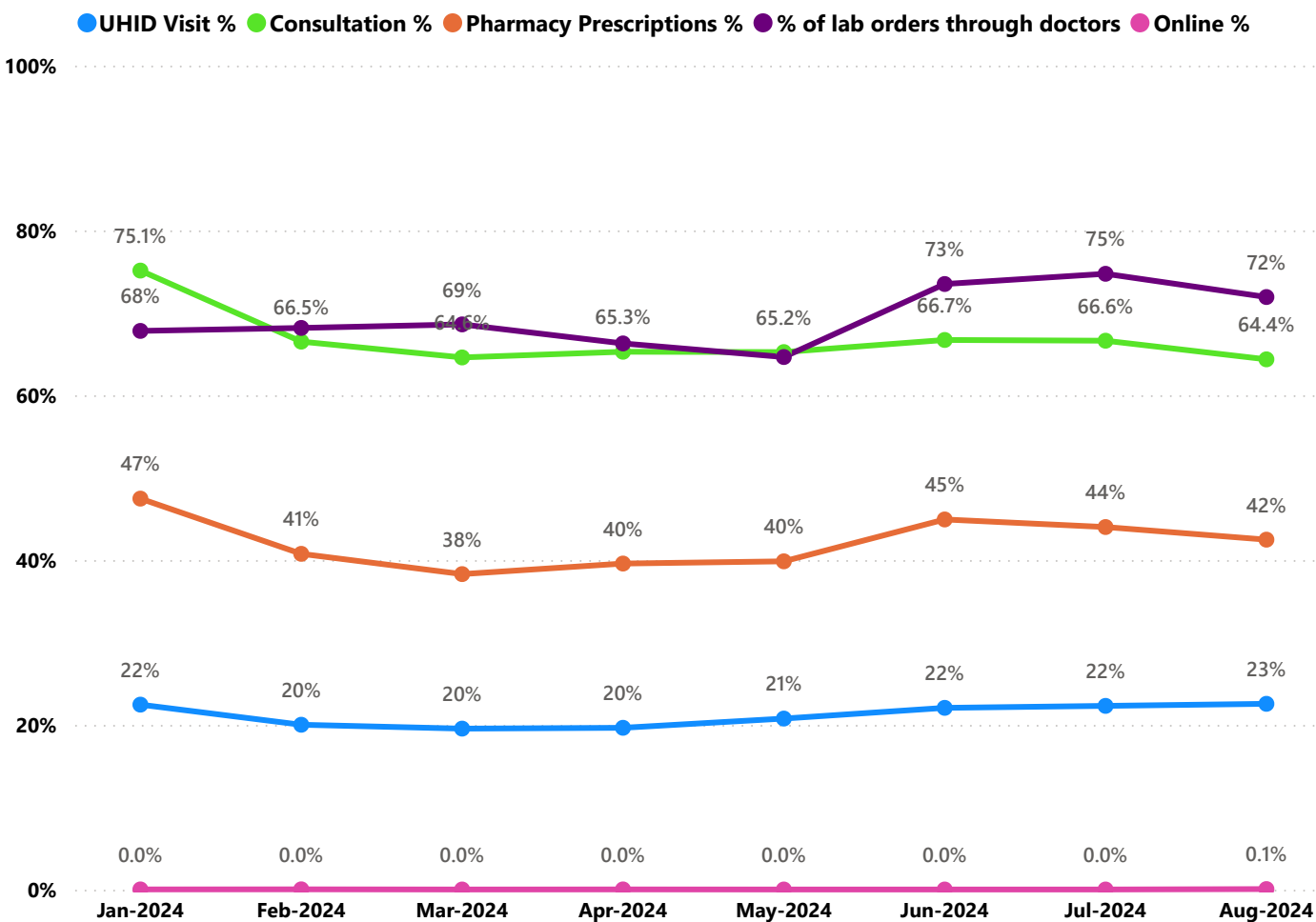

- UHID Visit % is calculated as $(UHID\ Visits / Total\ Visit) \times 100$
- Consultation % is calculated as $(Doctor\ Consultation / OP\ Visits) \times 100$
- Pharmacy % is calculated as $(Pharmacy\ Prescriptions / Total\ OP\ Visits) \times 100$
- Lab % is calculated as $(Lab\ orders\ given\ by\ doctors / Total\ Lab\ Orders) \times 100$
- Online % is calculated as $(Online\ appointments\ via\ web\ portal / Total\ OP\ Visits) \times 100$

3.3 e-Health Performance Indicators

Hospital	UHID Visit %	Consultation %	Pharmacy Prescriptions %	% of Lab Orders given by Doctors
FAMILY HEALTH CENTRE MOORKKANAD	75.95%	98.55%	91.88%	100.00%
FAMILY HEALTH CENTRE PULIKKAL	73.95%	99.38%	93.54%	100.00%
FAMILY HEALTH CENTRE THIRUNAVAYA	71.40%	99.45%	96.57%	98.74%
FAMILY HEALTH CENTRE CHERUKAVU	70.41%	99.97%	85.43%	98.47%
FAMILY HEALTH CENTRE ATHANIKKAL	70.63%	86.20%	82.57%	93.09%
FAMILY HEALTH CENTRE CHELEMBRA	69.02%	96.30%	70.93%	99.45%
FAMILY HEALTH CENTRE PONMALA	68.18%	98.58%	83.02%	87.66%
FAMILY HEALTH CENTRE A R NAGAR	42.82%	99.88%	89.53%	95.33%
FAMILY HEALTH CENTRE CHOKKAD	65.69%	99.47%	96.22%	61.69%
FAMILY HEALTH CENTRE KARULAI	34.99%	98.16%	92.88%	99.41%
FAMILY HEALTH CENTRE MORAYUR	55.36%	99.82%	90.40%	72.80%
FAMILY HEALTH CENTRE PARAPPANANGADI	36.67%	98.54%	94.64%	97.88%
FAMILY HEALTH CENTRE MOONNIYUR	49.05%	88.03%	84.91%	99.71%
FAMILY HEALTH CENTRE NANNAMBRA	25.84%	97.93%	81.93%	97.45%
BLOCK FAMILY HEALTH CENTRE THIRUVALI	35.29%	97.07%	81.11%	79.95%
FAMILY HEALTH CENTRE KOTTAKKAL	27.46%	99.12%	75.86%	99.73%
URBAN PRIMARY HEALTH CENTRE VETTEKODE	19.20%	94.93%	84.76%	92.13%
FAMILY HEALTH CENTRE ELAMKULAM	76.65%	88.36%	55.99%	58.60%
FAMILY HEALTH CENTRE PALAPPETTY	2.33%	94.30%	76.45%	100.00%
FAMILY HEALTH CENTRE THAZHEKODE	20.57%	99.68%	85.98%	60.77%
FAMILY HEALTH CENTRE VAZHICKADAVU	19.86%	97.95%	92.02%	64.67%
FAMILY HEALTH CENTRE THRIKKALANGODE	13.92%	95.40%	71.57%	76.56%
FAMILY HEALTH CENTRE THANALUR	45.51%	68.62%	61.96%	79.92%
FAMILY HEALTH CENTRE VALAVANNUR	5.59%	82.92%	60.40%	98.54%
URBAN PRIMARY HEALTH CENTRE PERINTHALMANNA	15.90%	84.44%	54.76%	92.38%
FAMILY HEALTH CENTRE CHALIYAR	49.12%	55.24%	49.11%	95.08%
URBAN PRIMARY HEALTH CENTRE NILAMBUR	18.72%	94.67%	36.73%	100.00%
FAMILY HEALTH CENTRE MARAKKARA	11.96%	99.40%	66.74%	56.00%
FAMILY HEALTH CENTRE PANG	19.90%	76.57%	68.03%	72.52%
FAMILY HEALTH CENTRE VAZHAKKAD	7.78%	94.41%	76.17%	50.21%
FAMILY HEALTH CENTRE THALAKKAD	3.52%	95.07%	67.47%	45.02%
FAMILY HEALTH CENTRE VAZHAYOOR	1.01%	79.84%	39.77%	100.00%
URBAN PRIMARY HEALTH CENTRE BIYYAM	1.92%	86.54%	84.05%	27.43%
FAMILY HEALTH CENTRE PORUR	74.19%	41.58%	38.42%	30.99%
FAMILY HEALTH CENTRE CHEMMALASSERY	71.04%	98.22%	0.25%	0.67%
FAMILY HEALTH CENTRE VELIYANCODE	0.00%	77.27%	5.35%	100.00%
URBAN PRIMARY HEALTH CENTRE MANGALASSERY	0.64%	86.73%	64.75%	29.20%

3.3 e-Health Performance Indicators

Hospital	UHID Visit %	Consultation %	Pharmacy Prescriptions %	% of Lab Orders given by Doctors
FAMILY HEALTH CENTRE VATTAMKULAM	100.00%	0.00%	0.00%	0.00%
TALUK HEAD QUARTERS HOSPITAL MALAPPURAM	0.01%	4.40%	0.00%	0.00%
DISTRICT HOSPITAL TIRUR	0.32%	0.00%	0.00%	0.00%
FAMILY HEALTH CENTRE EDAYUR	25.27%	0.00%	0.00%	0.00%
FAMILY HEALTH CENTRE KOOTTAYI	30.70%	0.20%	0.07%	0.00%
FAMILY HEALTH CENTRE PANDIKKAD	3.13%	42.15%	5.99%	0.00%
WOMEN AND CHILDRENS HOSPITAL PONNANI	0.11%	54.52%	4.73%	0.47%
FAMILY HEALTH CENTRE THUUVVUR	16.87%	51.06%	1.30%	0.89%
FAMILY HEALTH CENTRE TRIPPANACHI	0.23%	69.90%	10.27%	15.98%
TALUK HEAD QUARTERS HOSPITAL TIRURANGADI	0.71%	17.45%	9.73%	100.00%
FAMILY HEALTH CENTRE TRIPRANGODE	23.65%	84.12%	3.78%	5.00%
FAMILY HEALTH CENTRE POOVATHIKKAL	7.30%	81.84%	24.62%	0.00%
FAMILY HEALTH CENTRE KUZHIMANNA	10.25%	96.07%	0.00%	0.81%
FAMILY HEALTH CENTRE ALAMKODE	21.11%	72.07%	0.00%	21.05%
FAMILY HEALTH CENTRE OZHUR	2.05%	69.42%	26.04%	50.00%
FAMILY HEALTH CENTRE KALADI	33.00%	87.43%	26.40%	1.07%
URBAN PRIMARY HEALTH CENTRE MANGALASSERY	0.64%	86.73%	64.75%	29.20%
FAMILY HEALTH CENTRE VELIYANCODE	0.00%	77.27%	5.35%	100.00%
FAMILY HEALTH CENTRE CHEMMALASSERY	71.04%	98.22%	0.25%	0.67%
FAMILY HEALTH CENTRE PORUR	74.19%	41.58%	38.42%	30.99%
URBAN PRIMARY HEALTH CENTRE BIYYAM	1.92%	86.54%	84.05%	27.43%
FAMILY HEALTH CENTRE VAZHAYOOR	1.01%	79.84%	39.77%	100.00%
FAMILY HEALTH CENTRE THALAKKAD	3.52%	95.07%	67.47%	45.02%
FAMILY HEALTH CENTRE VAZHAKKAD	7.78%	94.41%	76.17%	50.21%
FAMILY HEALTH CENTRE PANG	19.90%	76.57%	68.03%	72.52%
FAMILY HEALTH CENTRE MARAKKARA	11.96%	99.40%	66.74%	56.00%
URBAN PRIMARY HEALTH CENTRE NILAMBUR	18.72%	94.67%	36.73%	100.00%
FAMILY HEALTH CENTRE CHALIYAR	49.12%	55.24%	49.11%	95.08%
URBAN PRIMARY HEALTH CENTRE PERINTHALMANNA	15.90%	84.44%	54.76%	92.38%
FAMILY HEALTH CENTRE VALAVANNUR	5.59%	82.92%	60.40%	98.54%
FAMILY HEALTH CENTRE THANALUR	45.51%	68.62%	61.96%	79.92%
FAMILY HEALTH CENTRE THRIKKALANGODE	13.92%	95.40%	71.57%	76.56%
FAMILY HEALTH CENTRE VAZHIKKADAVU	19.86%	97.95%	92.02%	64.67%
FAMILY HEALTH CENTRE THAZHEKODE	20.57%	99.68%	85.98%	60.77%
FAMILY HEALTH CENTRE PALAPPETTY	2.33%	94.30%	76.45%	100.00%
FAMILY HEALTH CENTRE ELAMKULAM	76.65%	88.36%	55.99%	58.60%
URBAN PRIMARY HEALTH CENTRE VETTEKODE	19.20%	94.93%	84.76%	92.13%

4. Status of Modules Usage in Hospitals

District wise status of live institutions and the count of various modules [Reception, OP Consultation, Lab, Pharmacy] started / functional. This list excludes Medical College Hospitals, CCRC and PH Labs.

District	Live Institutions	Reception	Consultation	Pharmacy	Lab
THIRUVANANTHAPURAM	100	96 (96%)	89 (89%)	72 (72%)	78 (78%)
ERNAKULAM	71	61 (86%)	45 (63%)	30 (42%)	26 (37%)
THRISSUR	69	67 (97%)	65 (94%)	59 (86%)	59 (86%)
KOZHIKODE	56	52 (93%)	47 (84%)	41 (73%)	43 (77%)
MALAPPURAM	53	52 (98%)	49 (92%)	42 (79%)	46 (87%)
PALAKKAD	44	42 (95%)	39 (89%)	36 (82%)	36 (82%)
KANNUR	42	41 (98%)	35 (83%)	32 (76%)	30 (71%)
ALAPPUZHA	31	29 (94%)	29 (94%)	29 (94%)	27 (87%)
KOTTAYAM	31	31 (100%)	30 (97%)	30 (97%)	26 (84%)
KOLLAM	30	30 (100%)	30 (100%)	30 (100%)	28 (93%)
KASARAGOD	23	22 (96%)	19 (83%)	19 (83%)	18 (78%)
IDUKKI	20	20 (100%)	19 (95%)	19 (95%)	18 (90%)
PATHANAMTHITTA	19	19 (100%)	18 (95%)	18 (95%)	14 (74%)
WAYANAD	17	17 (100%)	17 (100%)	17 (100%)	16 (94%)
Total	606	579 (96%)	531 (88%)	474 (78%)	465 (77%)

5. Appointment Booking in Hospitals (except Medical Colleges)

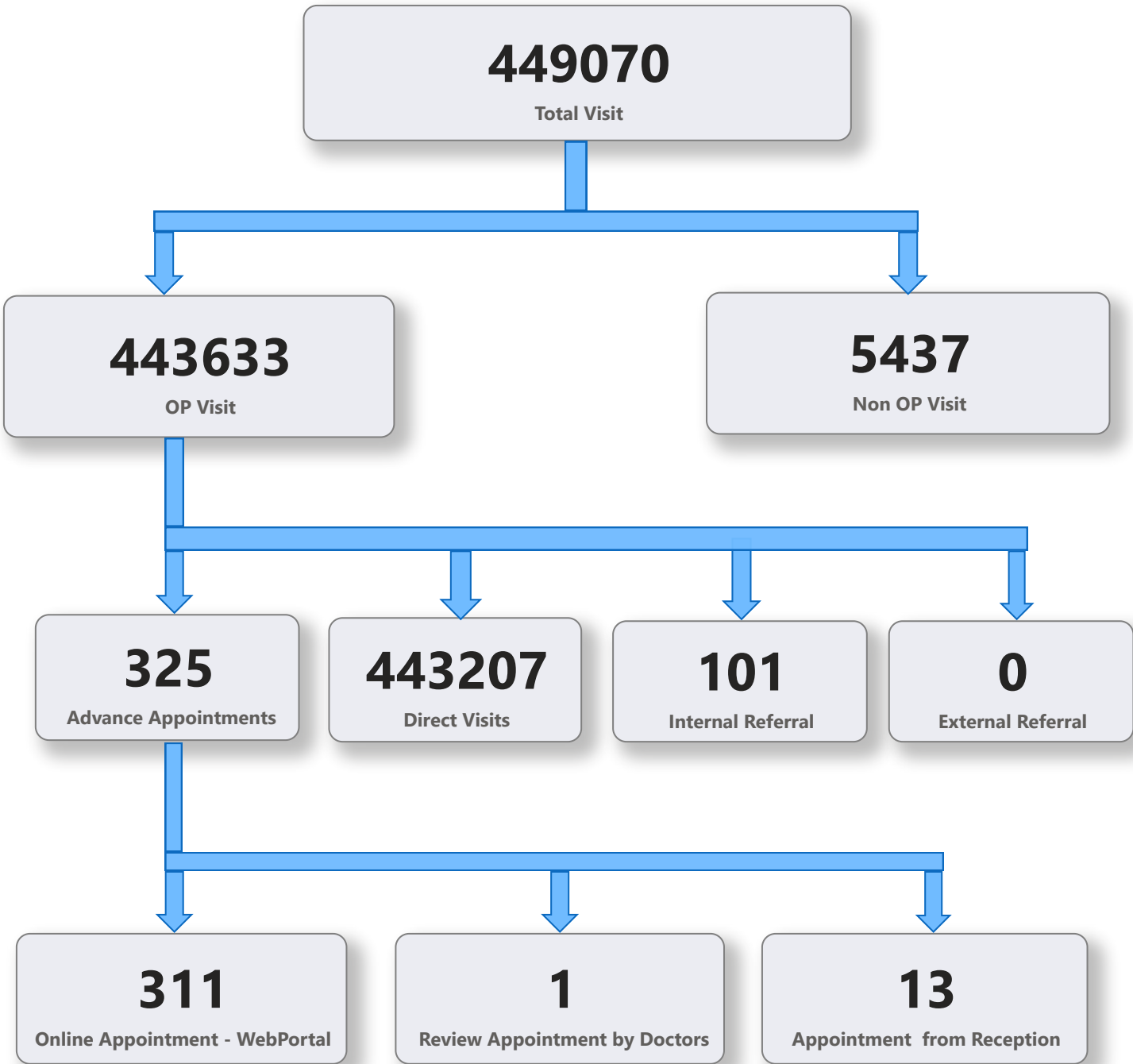

5. 1 Online Appointment Booking in Hospitals (except Medical Colleges)

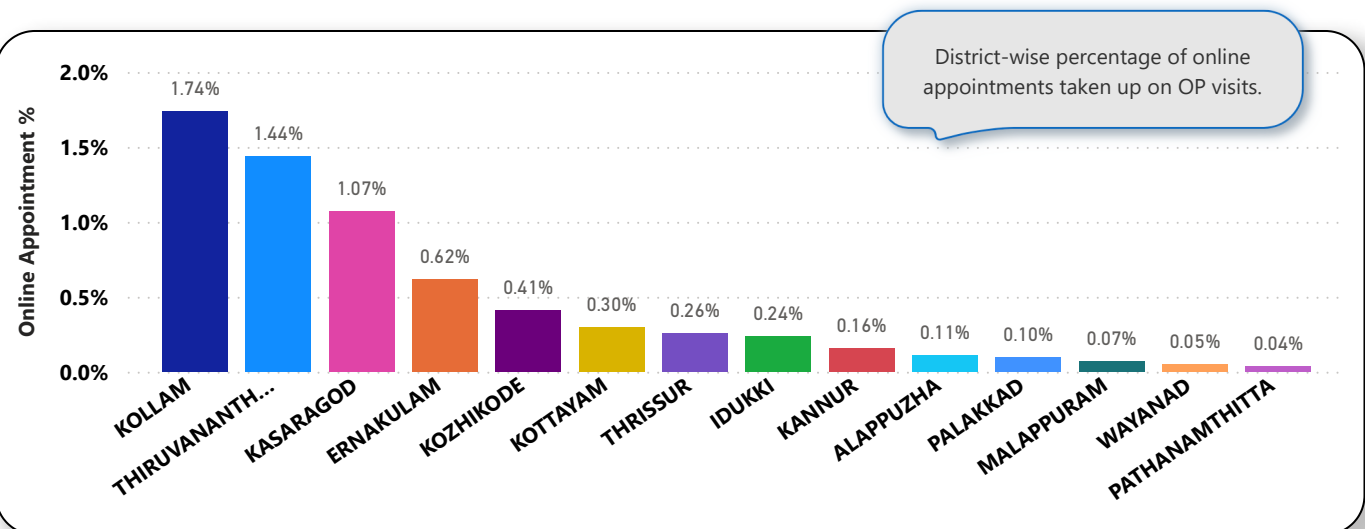
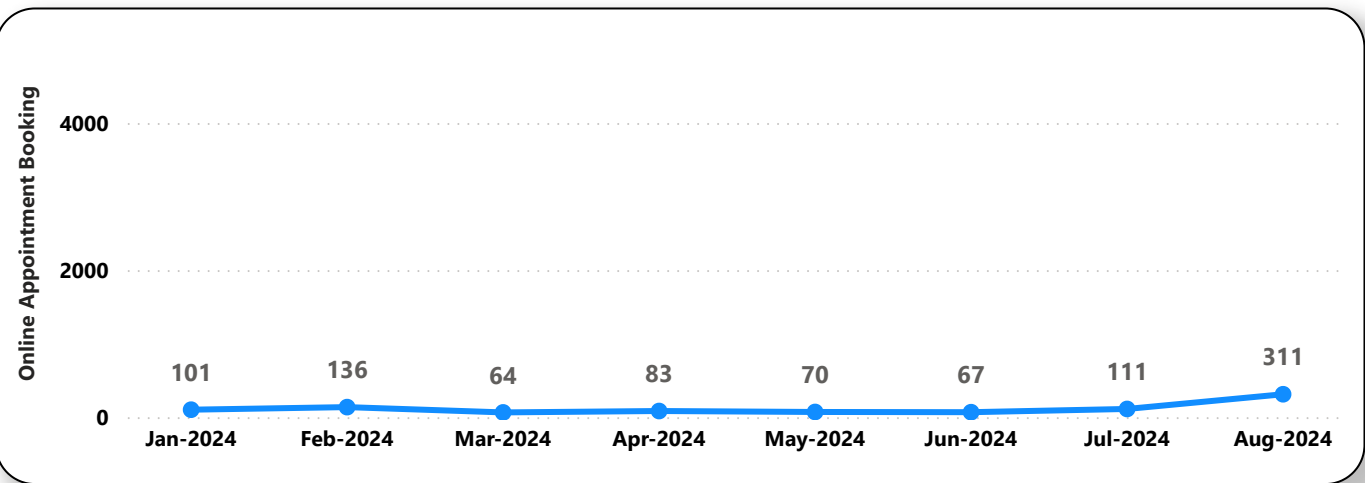
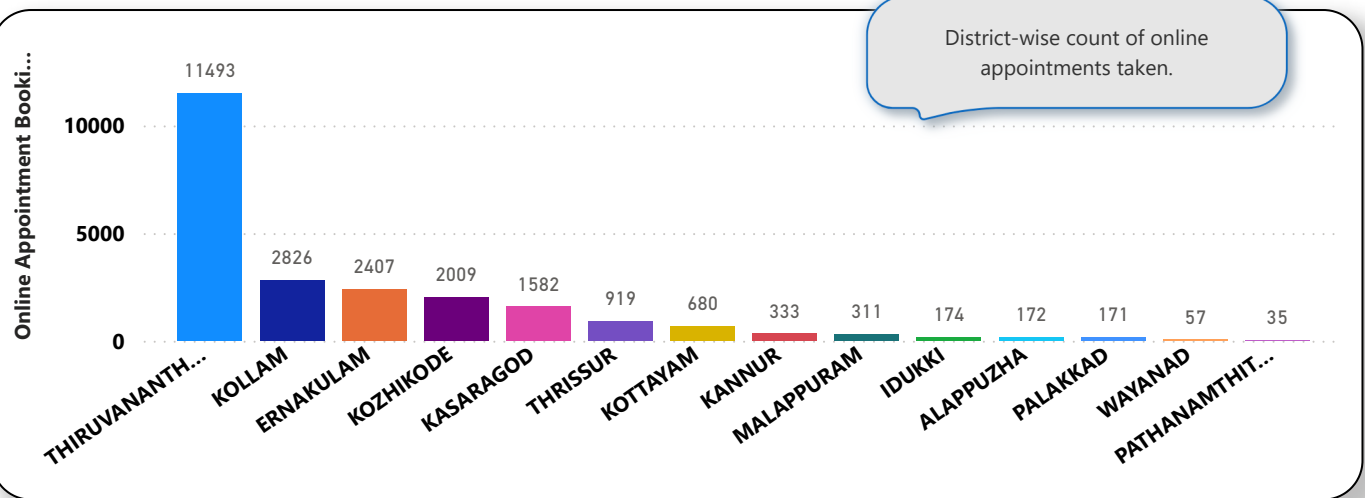

6. eHealth Performance - Reach

