

1. eHealth Kerala - Vital Statistics

Hospital Type	Live Institutions
Family Health Centre	56
Urban Primary Health Centre	7
Community Health Centre	3
General Hospital	1
Medical College Hospital	1
Taluk Headquarters Hospital	1
Taluk Hospital	1
Total	70

2. eHealth - District Ranking Matrix Based on Performance of all Institutions (except Medical Colleges)

The ranking matrix showcases the performance of districts in providing eHealth services through all institutions (excluding Medical Colleges) based on six different parameters.

These parameters include:

1.

Number of institutions where the reception module has started.
2.

Percentage of UHID Visits.
3.

Percentage of Doctor Consultations.
4.

Percentage of Pharmacy Prescriptions by doctors.
5.

Percentage of lab orders through doctors.
6.

Number of Live Institutions.

Weightage is assigned to the percentages calculated in intervals of 10. The rank is determined based on the sum of these weightages.

The top-performing districts should aim to maintain their positions, while the average and low-performing districts should strive to reach the 'top four' league.

The ranking matrix for the current month, August 2024, along with the previous two months, is provided in the table below.

District	June	July	August
WAYANAD	1	1	1
PALAKKAD	1	3	2
IDUKKI	2	2	3
ALAPPUZHA	3	5	4
MALAPPURAM	3	4	4
THRISSUR	3	4	4
KANNUR	3	4	5
KOLLAM	4	6	6
KOTTAYAM	6	6	6
PATHANAMTHITTA	5	7	7
KOZHIKODE	6	8	8
THIRUVANANTHAPURAM	8	9	9
KASARAGOD	7	10	10
ERNAKULAM	9	11	11

- Best performing
- Average performing
- Low performing

3. eHealth - Institution Level Ranking (except Medical Colleges)

Hospital	Rank
FAMILY HEALTH CENTRE ENGANDIYUR	1
FAMILY HEALTH CENTRE THAIKKAD	2
FAMILY HEALTH CENTRE ARTHAT	3
FAMILY HEALTH CENTRE EDAVILANGU	3
FAMILY HEALTH CENTRE POOMANGALAM	4
URBAN FAMILY HEALTH CENTRE V R PURAM	4
URBAN PRIMARY HEALTH CENTRE ANAPUZHA	4
FAMILY HEALTH CENTRE KARALAM	5
FAMILY HEALTH CENTRE KUZHOOR	5
FAMILY HEALTH CENTRE CHAMAKKALA	6
FAMILY HEALTH CENTRE DESAMANGALAM	6
FAMILY HEALTH CENTRE POYYA	6
FAMILY HEALTH CENTRE KAIPAMANGALAM	7
FAMILY HEALTH CENTRE METHALA	7
FAMILY HEALTH CENTRE NALUKETTU	7
FAMILY HEALTH CENTRE PANJAL	7
FAMILY HEALTH CENTRE VELOOKKARA	7
FAMILY HEALTH CENTRE VILVATTOM	7
FAMILY HEALTH CENTRE KONDZHY	8
FAMILY HEALTH CENTRE KOOLIMUTTOM	8
FAMILY HEALTH CENTRE NATTIKA	8
FAMILY HEALTH CENTRE VENKITANGU	8
FAMILY HEALTH CENTRE VETILAPPARA	8
FAMILY HEALTH CENTRE VELUR	9
FAMILY HEALTH CENTRE MADAVANA	10
FAMILY HEALTH CENTRE MANALLOOR	10
FAMILY HEALTH CENTRE NENMANIKKARA	10
FAMILY HEALTH CENTRE VANIAMAPARA	10
FAMILY HEALTH CENTRE ADAT	11
FAMILY HEALTH CENTRE MAMBRA	11
FAMILY HEALTH CENTRE POOMALA	11
FAMILY HEALTH CENTRE PUNNAYUR	11
FAMILY HEALTH CENTRE THEKKUMKARA	11
FAMILY HEALTH CENTRE THRIKKUR	11
FAMILY HEALTH CENTRE ELANAD	12
FAMILY HEALTH CENTRE MELOOR	12
FAMILY HEALTH CENTRE THALIKULAM	12
FAMILY HEALTH CENTRE PARIYARAM THRISSUR	13
URBAN FAMILY HEALTH CENTRE GURUVAYOOR	13

Hospital	Rank
FAMILY HEALTH CENTRE MADAKATHARA	31
FAMILY HEALTH CENTRE KADANGODE	30
COMMUNITY HEALTH CENTRE CHERPU	29
FAMILY HEALTH CENTRE THIRUVILWAMALA	29
GENERAL HOSPITAL THRISSUR	29
FAMILY HEALTH CENTRE VALLACHIRA	28
FAMILY HEALTH CENTRE VARANDARAPPILLY	27
FAMILY HEALTH CENTRE VELLANIKKARA	27
FAMILY HEALTH CENTRE PATTIKKAD	26
TALUK HOSPITAL PUDUKAD	25
FAMILY HEALTH CENTRE P.VEMBELLUR	24
FAMILY HEALTH CENTRE PAMBOOR	23
URBAN FAMILY HEALTH CENTRE PARAVATTANI	22
FAMILY HEALTH CENTRE MUNDUR	21
FAMILY HEALTH CENTRE MULLURKARA	20
COMMUNITY HEALTH CENTRE MULLASSERY	19
FAMILY HEALTH CENTRE KODAKARA	19
COMMUNITY HEALTH CENTRE PAZHANJI	18
TALUK HEADQUARTERS HOSPITAL CHAVAKKAD	18
FAMILY HEALTH CENTRE PARALAM	17
URBAN FAMILY HEALTH CENTRE GOSAYIKUNNU	17
FAMILY HEALTH CENTRE KAKKAD	16
FAMILY HEALTH CENTRE NADATHARA	16
FAMILY HEALTH CENTRE POOKODE	16
URBAN FAMILY HEALTH CENTRE PORKALANGAD	16
URBAN PRIMARY HEALTH CENTRE KACHERY	16
FAMILY HEALTH CENTRE AYYANTHOLE	15
FAMILY HEALTH CENTRE ALOOR	14
FAMILY HEALTH CENTRE PORKULAM	14
FAMILY HEALTH CENTRE VALLATHOL NAGAR	14
FAMILY HEALTH CENTRE PARIYARAM THRISSUR	13
URBAN FAMILY HEALTH CENTRE GURUVAYOOR	13
FAMILY HEALTH CENTRE ELANAD	12
FAMILY HEALTH CENTRE MELOOR	12
FAMILY HEALTH CENTRE THALIKULAM	12
FAMILY HEALTH CENTRE ADAT	11
FAMILY HEALTH CENTRE MAMBRA	11

3.1 eHealth Performance - Reception Module

Reception Module is considered to be functional in an institution only if the number of total visits for the month is of minimum 500.

District	Institution Count	Institutions with Reception	% of institutions with Reception
IDUKKI	20	20	100.00%
KOLLAM	30	30	100.00%
KOTTAYAM	31	31	100.00%
PATHANAMTHITTA	19	19	100.00%
MALAPPURAM	53	52	98.11%
KANNUR	42	41	97.62%
THRISSUR	69	67	97.10%
KASARAGOD	23	22	95.65%
PALAKKAD	44	42	95.45%
WAYANAD	18	17	94.44%
ALAPPUZHA	31	29	93.55%
THIRUVANANTHAPURAM	100	93	93.00%
KOZHIKODE	56	52	92.86%
ERNAKULAM	72	61	84.72%

Hospital Name
FAMILY HEALTH CENTRE MADAKATHARA
FAMILY HEALTH CENTRE KADANGODE

Institutions where the reception module is either not started or not using

3.2 e-Health Performance Trend

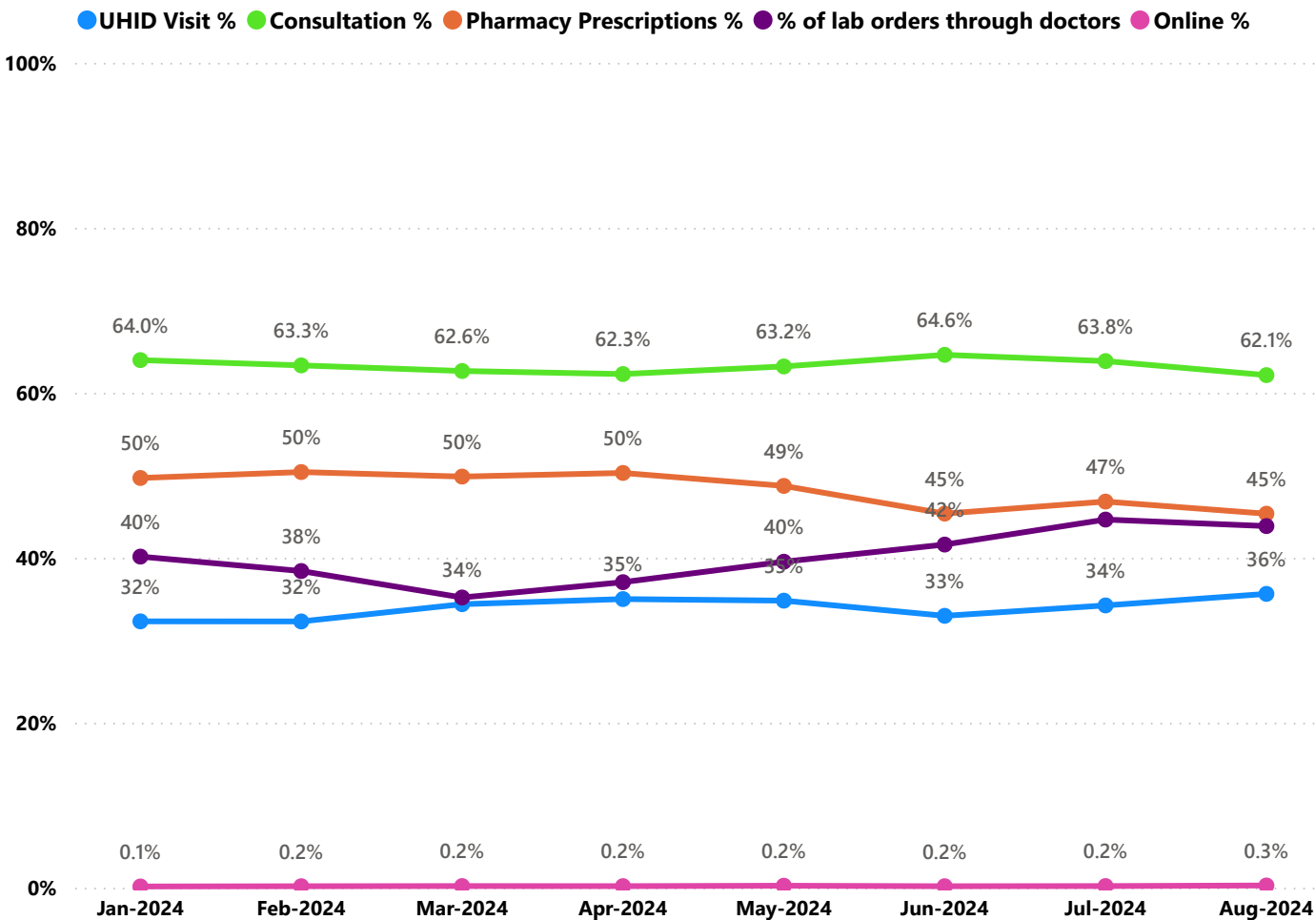

- UHID Visit % is calculated as $(UHID\ Visits / Total\ Visit) * 100$
- Consultation % is calculated as $(Doctor\ Consultation / OP\ Visits) * 100$
- Pharmacy % is calculated as $(Pharmacy\ Prescriptions / Total\ OP\ Visits) * 100$
- Lab % is calculated as $(Lab\ orders\ given\ by\ doctors / Total\ Lab\ Orders) * 100$
- Online % is calculated as $(Online\ appointments\ via\ web\ portal / Total\ OP\ Visits) * 100$

3.3 e-Health Performance Indicators

Hospital	UHID Visit %	Consultation %	Pharmacy Prescriptions %	% of Lab Orders given by Doctors
FAMILY HEALTH CENTRE ENGANDIYUR	91.75%	98.72%	95.68%	100.00%
FAMILY HEALTH CENTRE THAIKKAD	92.04%	99.83%	90.62%	86.50%
FAMILY HEALTH CENTRE ARTHAT	74.29%	99.69%	90.82%	91.73%
FAMILY HEALTH CENTRE EDAVILANGU	83.71%	98.77%	88.86%	97.85%
FAMILY HEALTH CENTRE POOMANGALAM	78.98%	99.31%	91.83%	88.97%
URBAN FAMILY HEALTH CENTRE V R PURAM	74.80%	98.74%	87.25%	100.00%
URBAN PRIMARY HEALTH CENTRE ANAPUZHA	70.15%	99.79%	85.04%	98.73%
FAMILY HEALTH CENTRE KARALAM	67.00%	99.39%	89.96%	81.03%
FAMILY HEALTH CENTRE KUZHOOR	47.34%	97.27%	92.42%	100.00%
FAMILY HEALTH CENTRE CHAMAKKALA	60.39%	94.47%	88.61%	78.98%
FAMILY HEALTH CENTRE DESAMANGALAM	46.67%	99.52%	86.68%	90.26%
FAMILY HEALTH CENTRE POYYA	45.94%	97.70%	85.82%	100.00%
FAMILY HEALTH CENTRE KAIPAMANGALAM	55.64%	97.10%	79.31%	83.68%
FAMILY HEALTH CENTRE METHALA	39.86%	96.34%	87.72%	98.86%
FAMILY HEALTH CENTRE NALUKETTU	61.25%	92.04%	88.02%	60.59%
FAMILY HEALTH CENTRE PANJAL	62.98%	95.58%	90.23%	59.61%
FAMILY HEALTH CENTRE VELOOKKARA	60.21%	92.24%	88.14%	65.62%
FAMILY HEALTH CENTRE VILVATTOM	36.51%	99.41%	95.51%	85.55%
FAMILY HEALTH CENTRE KONDAZHY	12.63%	97.22%	90.47%	100.00%
FAMILY HEALTH CENTRE KOOLIMUTTOM	43.35%	93.25%	88.74%	76.43%
FAMILY HEALTH CENTRE NATTIKA	53.89%	96.94%	88.15%	64.86%
FAMILY HEALTH CENTRE VENKITANGU	61.11%	99.51%	87.45%	59.90%
FAMILY HEALTH CENTRE VETTELAPPARA	47.98%	92.34%	82.46%	77.94%
FAMILY HEALTH CENTRE VELUR	10.75%	99.13%	89.00%	98.10%
FAMILY HEALTH CENTRE MADAVANA	47.89%	88.90%	81.95%	62.98%
FAMILY HEALTH CENTRE MANALLOOR	58.16%	99.27%	84.00%	43.83%
FAMILY HEALTH CENTRE NENMANIKKARA	55.76%	99.83%	87.25%	47.89%
FAMILY HEALTH CENTRE VANIYAMAPARA	20.11%	94.57%	63.73%	100.00%
FAMILY HEALTH CENTRE ADAT	53.84%	61.40%	55.93%	100.00%
FAMILY HEALTH CENTRE MAMBRA	32.99%	98.40%	87.91%	58.02%
FAMILY HEALTH CENTRE POOMALA	57.71%	96.89%	79.55%	48.35%
FAMILY HEALTH CENTRE PUNNAYUR	36.99%	98.56%	83.25%	51.71%
FAMILY HEALTH CENTRE THEKKUMKARA	37.75%	94.78%	87.39%	51.36%
FAMILY HEALTH CENTRE THRIKKUR	25.13%	98.02%	83.48%	63.24%
FAMILY HEALTH CENTRE ELANAD	47.86%	85.65%	93.69%	32.74%
FAMILY HEALTH CENTRE MELOOR	70.12%	73.42%	62.45%	42.95%
FAMILY HEALTH CENTRE THALIKULAM	47.04%	90.08%	74.71%	50.00%
FAMILY HEALTH CENTRE PARIYARAM THRISSUR	29.65%	84.50%	73.19%	66.23%
URBAN FAMILY HEALTH CENTRE GURUVAYOOR	54.57%	85.28%	61.30%	46.30%
FAMILY HEALTH CENTRE ALOOR	40.50%	81.53%	72.71%	36.49%
FAMILY HEALTH CENTRE PORKULAM	71.50%	91.19%	59.10%	13.38%
FAMILY HEALTH CENTRE VALLATHOL NAGAR	31.71%	76.99%	67.63%	68.32%
FAMILY HEALTH CENTRE AYYANTHOLE	43.71%	77.12%	62.31%	47.10%
FAMILY HEALTH CENTRE KAKKAD	5.71%	97.56%	83.82%	37.79%
FAMILY HEALTH CENTRE NADATHARA	33.26%	77.18%	67.62%	47.33%

3.3 e-Health Performance Indicators

Hospital	UHID Visit %	Consultation %	Pharmacy Prescriptions %	% of Lab Orders given by Doctors
FAMILY HEALTH CENTRE MADAKATHARA	0.00%	0.00%	0.00%	0.00%
FAMILY HEALTH CENTRE KADANGODE	33.51%	29.73%	7.57%	0.00%
GENERAL HOSPITAL THRISSUR	1.15%	1.32%	0.00%	0.00%
FAMILY HEALTH CENTRE THIRUVILWAMALA	0.91%	0.00%	0.00%	0.00%
COMMUNITY HEALTH CENTRE CHERPU	2.76%	0.00%	0.00%	0.00%
FAMILY HEALTH CENTRE VALLACHIRA	14.79%	16.84%	0.25%	0.27%
FAMILY HEALTH CENTRE VELLANIKKARA	30.41%	12.87%	0.12%	0.00%
FAMILY HEALTH CENTRE VARANDARAPPILLY	25.04%	22.85%	0.70%	0.00%
FAMILY HEALTH CENTRE PATTIKKAD	25.55%	24.48%	22.41%	0.50%
TALUK HOSPITAL PUDUKAD	6.50%	60.35%	29.83%	18.48%
FAMILY HEALTH CENTRE P.VEMBELLUR	37.15%	35.96%	27.26%	23.58%
FAMILY HEALTH CENTRE PAMBOOR	20.30%	81.95%	16.65%	0.00%
URBAN FAMILY HEALTH CENTRE PARAVATTANI	7.00%	35.49%	18.08%	100.00%
FAMILY HEALTH CENTRE MUNDUR	21.97%	43.73%	43.31%	40.04%
FAMILY HEALTH CENTRE MULLURKARA	14.11%	91.13%	54.12%	0.00%
FAMILY HEALTH CENTRE KODAKARA	35.26%	74.46%	68.92%	19.78%
COMMUNITY HEALTH CENTRE MULLASSERY	41.20%	64.28%	0.00%	70.40%
TALUK HEADQUARTERS HOSPITAL CHAVAKKAD	56.38%	57.07%	18.56%	70.06%
COMMUNITY HEALTH CENTRE PAZHANJI	48.25%	99.10%	0.00%	50.59%
URBAN FAMILY HEALTH CENTRE GOSAYIKUNNU	49.80%	87.02%	75.50%	3.05%
FAMILY HEALTH CENTRE PARALAM	32.29%	78.32%	65.37%	34.45%
URBAN PRIMARY HEALTH CENTRE KACHERY	63.22%	71.55%	68.72%	19.35%
URBAN FAMILY HEALTH CENTRE PORKALANGAD	76.93%	86.72%	55.59%	9.14%
FAMILY HEALTH CENTRE POOKODE	67.30%	79.64%	47.47%	38.45%
FAMILY HEALTH CENTRE NADATHARA	33.26%	77.18%	67.62%	47.33%
FAMILY HEALTH CENTRE KAKKAD	5.71%	97.56%	83.82%	37.79%
FAMILY HEALTH CENTRE AYYANTHOLE	43.71%	77.12%	62.31%	47.10%
FAMILY HEALTH CENTRE VALLATHOL NAGAR	31.71%	76.99%	67.63%	68.32%
FAMILY HEALTH CENTRE PORKULAM	71.50%	91.19%	59.10%	13.38%
FAMILY HEALTH CENTRE ALOOR	40.50%	81.53%	72.71%	36.49%
URBAN FAMILY HEALTH CENTRE GURUVAYOOR	54.57%	85.28%	61.30%	46.30%
FAMILY HEALTH CENTRE PARIYARAM THRISSUR	29.65%	84.50%	73.19%	66.23%
FAMILY HEALTH CENTRE THALIKULAM	47.04%	90.08%	74.71%	50.00%
FAMILY HEALTH CENTRE MELOOR	70.12%	73.42%	62.45%	42.95%
FAMILY HEALTH CENTRE ELANAD	47.86%	85.65%	93.69%	32.74%
FAMILY HEALTH CENTRE THRIKKUR	25.13%	98.02%	83.48%	63.24%
FAMILY HEALTH CENTRE THEKKUMKARA	37.75%	94.78%	87.39%	51.36%
FAMILY HEALTH CENTRE PUNNAYUR	36.99%	98.56%	83.25%	51.71%
FAMILY HEALTH CENTRE POOMALA	57.71%	96.89%	79.55%	48.35%
FAMILY HEALTH CENTRE MAMBRA	32.99%	98.40%	87.91%	58.02%
FAMILY HEALTH CENTRE ADAT	53.84%	61.40%	55.93%	100.00%
FAMILY HEALTH CENTRE VANIAMAPARA	20.11%	94.57%	63.73%	100.00%
FAMILY HEALTH CENTRE NENMANIKKARA	55.76%	99.83%	87.25%	47.89%
FAMILY HEALTH CENTRE MANALLOOR	58.16%	99.27%	84.00%	43.83%
FAMILY HEALTH CENTRE MADAVANA	47.89%	88.90%	81.95%	62.98%

4. Status of Modules Usage in Hospitals

District wise status of live institutions and the count of various modules [Reception, OP Consultation, Lab, Pharmacy] started / functional. This list excludes Medical College Hospitals, CCRC and PH Labs.

District	Live Institutions	Reception	Consultation	Pharmacy	Lab
THIRUVANANTHAPURAM	100	96 (96%)	89 (89%)	72 (72%)	78 (78%)
ERNAKULAM	71	61 (86%)	45 (63%)	30 (42%)	26 (37%)
THRISSUR	69	67 (97%)	65 (94%)	59 (86%)	59 (86%)
KOZHIKODE	56	52 (93%)	47 (84%)	41 (73%)	43 (77%)
MALAPPURAM	53	52 (98%)	49 (92%)	42 (79%)	46 (87%)
PALAKKAD	44	42 (95%)	39 (89%)	36 (82%)	36 (82%)
KANNUR	42	41 (98%)	35 (83%)	32 (76%)	30 (71%)
ALAPPUZHA	31	29 (94%)	29 (94%)	29 (94%)	27 (87%)
KOTTAYAM	31	31 (100%)	30 (97%)	30 (97%)	26 (84%)
KOLLAM	30	30 (100%)	30 (100%)	30 (100%)	28 (93%)
KASARAGOD	23	22 (96%)	19 (83%)	19 (83%)	18 (78%)
IDUKKI	20	20 (100%)	19 (95%)	19 (95%)	18 (90%)
PATHANAMTHITTA	19	19 (100%)	18 (95%)	18 (95%)	14 (74%)
WAYANAD	17	17 (100%)	17 (100%)	17 (100%)	16 (94%)
Total	606	579 (96%)	531 (88%)	474 (78%)	465 (77%)

5. Appointment Booking in Hospitals (except Medical Colleges)

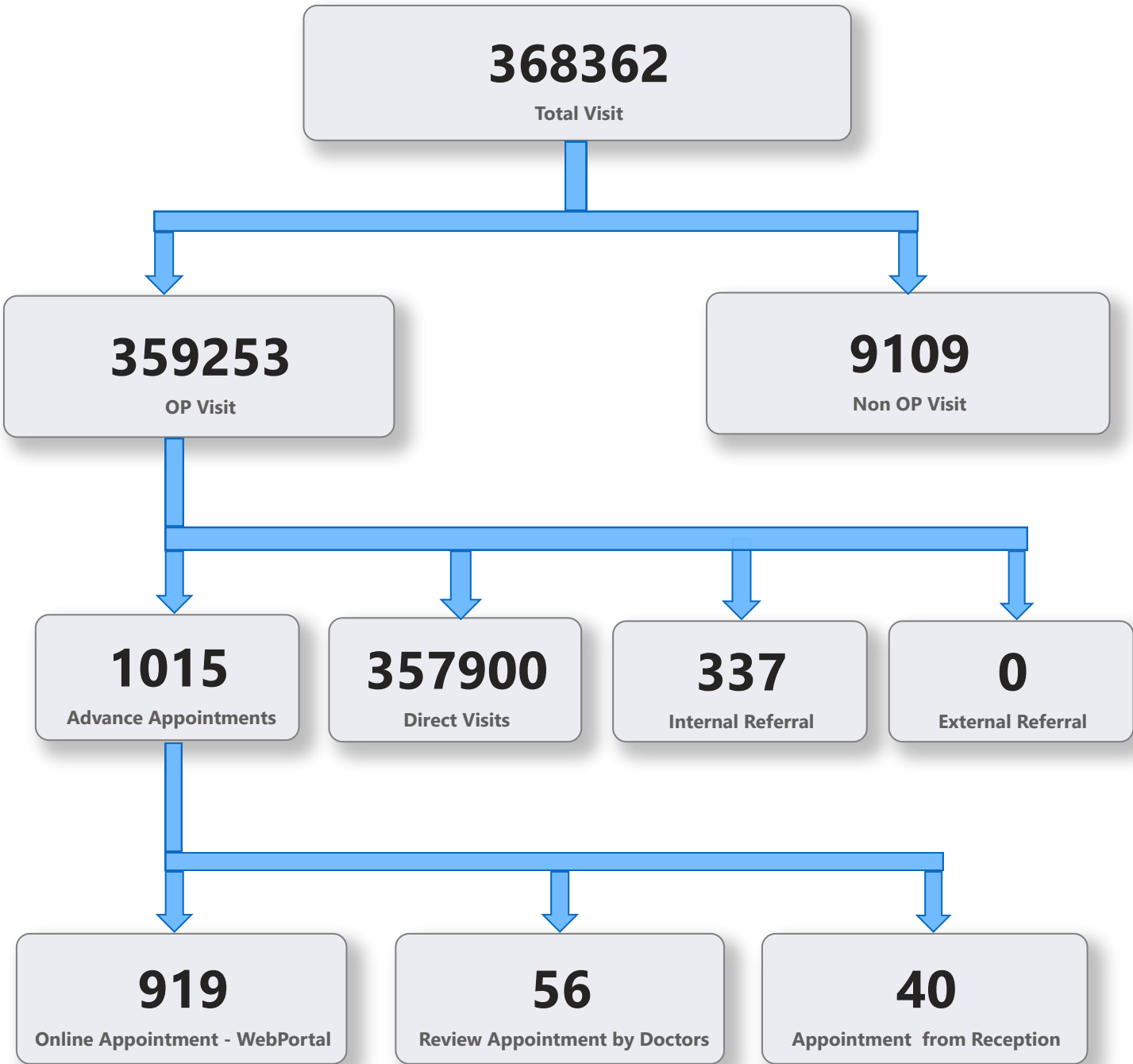

5. 1 Online Appointment Booking in Hospitals (except Medical Colleges)

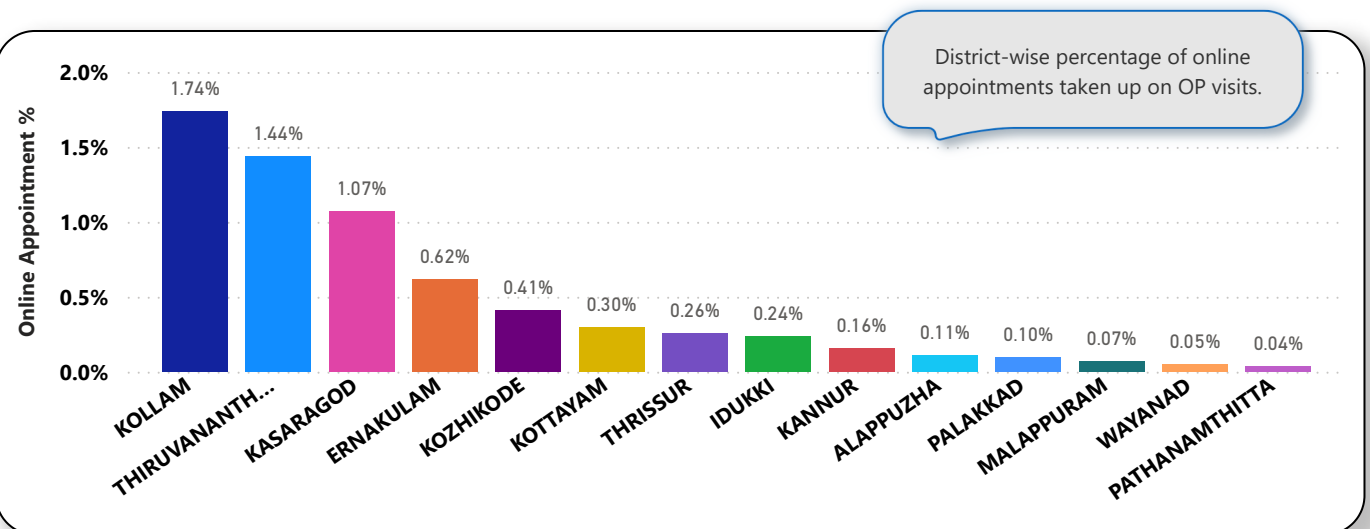
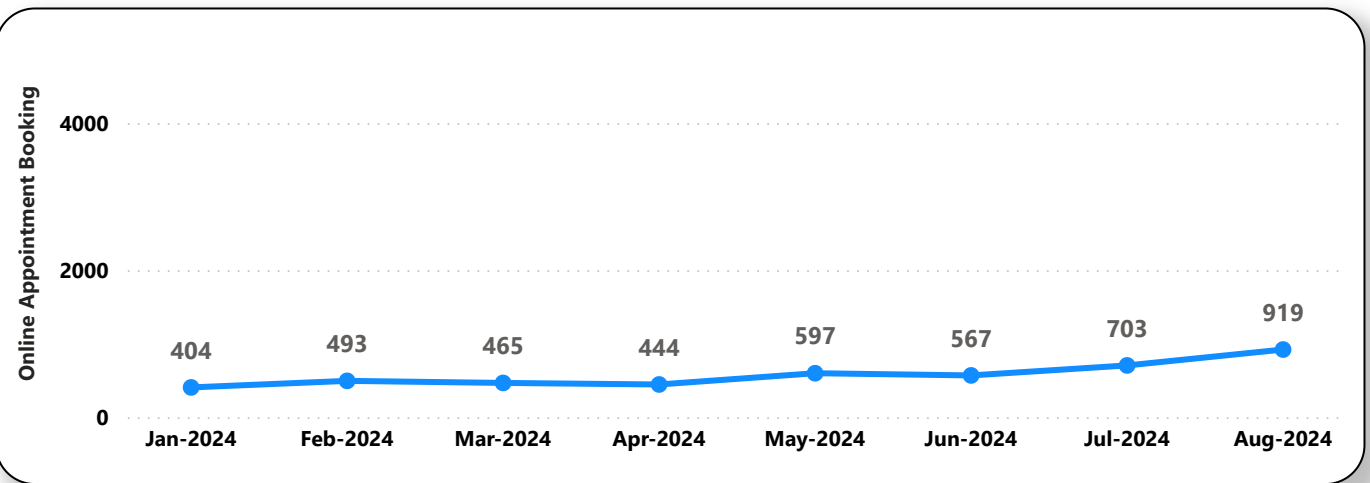
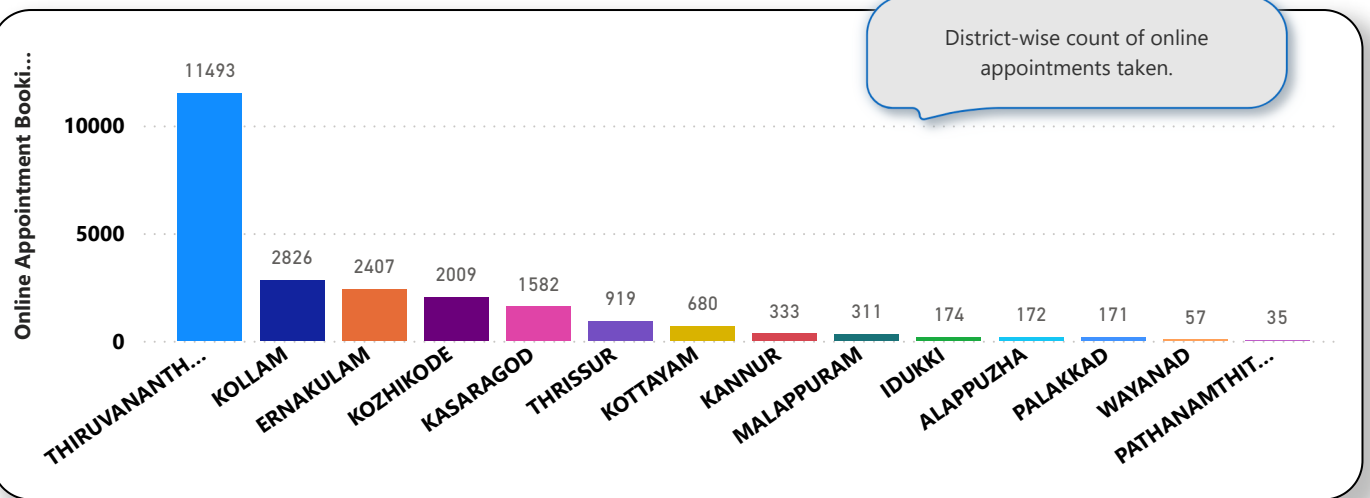

6. eHealth Performance - Reach

