

1. eHealth Kerala - Vital Statistics

Hospital Type	Live Institutions
Family Health Centre	57
Community Health Centre	17
Urban Primary Health Centre	7
Medical College Hospital	4
Primary Health Centre	4
Taluk Hospital	3
District Hospital	2
General Hospital	2
Taluk Headquarters Hospital	2
District TB Centre	1
Empanelled Diagnostic Centre	1
Government Dispensary	1
Public Health Laboratory	1
Specialty Hospital	1
Specialty Hospital - Mental Health	1
Specialty Hospital - Pulmonary Medicine	1
Specialty Hospital - Women Children	1
Total	106

2. eHealth - District Ranking Matrix Based on Performance of all Institutions (except Medical Colleges)

The ranking matrix showcases the performance of districts in providing eHealth services through all institutions (excluding Medical Colleges) based on six different parameters.

These parameters include:

1.

Number of institutions where the reception module has started.
2.

Percentage of UHID Visits.
3.

Percentage of Doctor Consultations.
4.

Percentage of Pharmacy Prescriptions by doctors.
5.

Percentage of lab orders through doctors.
6.

Number of Live Institutions.

Weightage is assigned to the percentages calculated in intervals of 10. The rank is determined based on the sum of these weightages.

The top-performing districts should aim to maintain their positions, while the average and low-performing districts should strive to reach the 'top four' league.

The ranking matrix for the current month, August 2024, along with the previous two months, is provided in the table below.

District	June	July	▲ August
WAYANAD	1	1	1
PALAKKAD	1	3	2
IDUKKI	2	2	3
ALAPPUZHA	3	5	4
MALAPPURAM	3	4	4
THRISSUR	3	4	4
KANNUR	3	4	5
KOLLAM	4	6	6
KOTTAYAM	6	6	6
PATHANAMTHITTA	5	7	7
KOZHIKODE	6	8	8
THIRUVANANTHAPURAM	8	9	9
KASARAGOD	7	10	10
ERNAKULAM	9	11	11

- Best performing
- Average performing
- Low performing

3. eHealth - Institution Level Ranking (except Medical Colleges)

Hospital	Rank
FAMILY HEALTH CENTRE KALLIKKAD NEW	1
FAMILY HEALTH CENTRE POOZHANAD	1
FAMILY HEALTH CENTRE PULIMATH	1
FAMILY HEALTH CENTRE VEERANAKAVU	1
FAMILY HEALTH CENTRE ANAKUDY	2
FAMILY HEALTH CENTRE KOLLAYIL	2
FAMILY HEALTH CENTRE KOTTUKAL	2
FAMILY HEALTH CENTRE MADAVOOR	2
PRIMARY HEALTH CENTRE VELLAYANI	2
FAMILY HEALTH CENTRE ANAD	3
FAMILY HEALTH CENTRE PANA VOOR	3
FAMILY HEALTH CENTRE POZHIOOR	3
FAMILY HEALTH CENTRE AMACHAL NEW	4
FAMILY HEALTH CENTRE ARUVIKKARA	4
FAMILY HEALTH CENTRE KUTTICHAL	4
PRIMARY HEALTH CENTRE KALLIOOR	4
URBAN PRIMARY HEALTH CENTRE MAMBAZHAKKARA	4
FAMILY HEALTH CENTRE PERUMPAZHUTHOOR	5
URBAN PRIMARY HEALTH CENTRE POOVATHOOR	5
FAMILY HEALTH CENTRE KUNNATHUKAL	6
FAMILY HEALTH CENTRE MARANALLOOR	6
FAMILY HEALTH CENTRE PARASUVAIKKAL PARASALA	6
FAMILY HEALTH CENTRE VAMANAPURAM	6
COASTAL SPECIALITY HOSPITAL VALIYATHURA	7
DISTRICT TB CENTRE THIRUVANANTHAPURAM	7
FAMILY HEALTH CENTRE EDAVA	7
FAMILY HEALTH CENTRE KADAKAMPALLY	7
FAMILY HEALTH CENTRE PARANIYAM	7
FAMILY HEALTH CENTRE PERUMATHURA	7
COMMUNITY HEALTH CENTRE ANDOORKONAM	8
FAMILY HEALTH CENTRE JAGATHY	8
FAMILY HEALTH CENTRE MALAYADI	8
FAMILY HEALTH CENTRE THONIPARA	8
FAMILY HEALTH CENTRE CHENKAL	9
FAMILY HEALTH CENTRE KARAKULAM	9
FAMILY HEALTH CENTRE MANICKAL	9
FAMILY HEALTH CENTRE THOLICODE	9

Hospital	Rank
COMMUNITY HEALTH CENTRE VELLANAD	31
FAMILY HEALTH CENTRE VELI	31
MENTAL HEALTH CENTRE PEROORKADA	31
FAMILY HEALTH CENTRE UZHAMALAKKAL	30
DISTRICT HOSPITAL NEDUMANGAD	29
PRIMARY HEALTH CENTRE BHARATHANNOOR	29
TALUK HEADQUARTERS HOSPITAL CHIRAYINKEEZH	29
TALUK HOSPITAL FORT THIRUVANANTHAPURAM	29
COMMUNITY HEALTH CENTRE ANCHUTHENGU	28
GENERAL HOSPITAL THIRUVANANTHAPURAM	28
COMMUNITY HEALTH CENTRE KANYAKULANGARA	27
COMMUNITY HEALTH CENTRE POOVAR	27
SECRETARIAT HEALTH CENTRE THIRUVANANTHAPURAM	27
COMMUNITY HEALTH CENTRE KALLARA	26
URBAN PRIMARY HEALTH CENTRE VATTIOORKAVU	26
WOMEN AND CHILDREN HOSPITAL THYCAUD	26
COMMUNITY HEALTH CENTRE VILAPPIL	25
DISTRICT MODEL HOSPITAL PEROORKADA	25
GENERAL HOSPITAL NEYYATTINKARA	25
TALUK HEADQUARTERS HOSPITAL VARKALA	25
TALUK HOSPITAL NEMOM	25
TALUK HOSPITAL VITHURA	25
COMMUNITY HEALTH CENTRE VELLARADA	24
FAMILY HEALTH CENTRE PUTHUKURICHY	24
PRIMARY HEALTH CENTRE AZHOOR	23
CHEST DISEASES HOSPITAL PULAYANARKOTTAH	22
COMMUNITY HEALTH CENTRE PUTHENTHOPE	22
COMMUNITY HEALTH CENTRE PALODE	21
FAMILY HEALTH CENTRE CHEMBOOR	21
FAMILY HEALTH CENTRE KATTAKADA	21
COMMUNITY HEALTH CENTRE ARYANAD	20
COMMUNITY HEALTH CENTRE PERUMKADAVILA	20
FAMILY HEALTH CENTRE CHEMMARUTHY	19
FAMILY HEALTH CENTRE PERINGAMMALA	19

3.1 eHealth Performance - Reception Module

Reception Module is considered to be functional in an institution only if the number of total visits for the month is of minimum 500.

District	Institution Count	Institutions with Reception	% of institutions with Reception
IDUKKI	20	20	100.00%
KOLLAM	30	30	100.00%
KOTTAYAM	31	31	100.00%
PATHANAMTHITTA	19	19	100.00%
MALAPPURAM	53	52	98.11%
KANNUR	42	41	97.62%
THRISSUR	69	67	97.10%
KASARAGOD	23	22	95.65%
PALAKKAD	44	42	95.45%
WAYANAD	18	17	94.44%
ALAPPUZHA	31	29	93.55%
THIRUVANANTHAPURAM	100	93	93.00%
KOZHIKODE	56	52	92.86%
ERNAKULAM	72	61	84.72%

Hospital Name
URBAN PRIMARY HEALTH CENTRE VATTIYOORKAVU
FAMILY HEALTH CENTRE VELI
FAMILY HEALTH CENTRE UZHAMALAKKAL
COMMUNITY HEALTH CENTRE VELLANAD

Institutions where the reception module is either not started or not using



3.2 e-Health Performance Trend

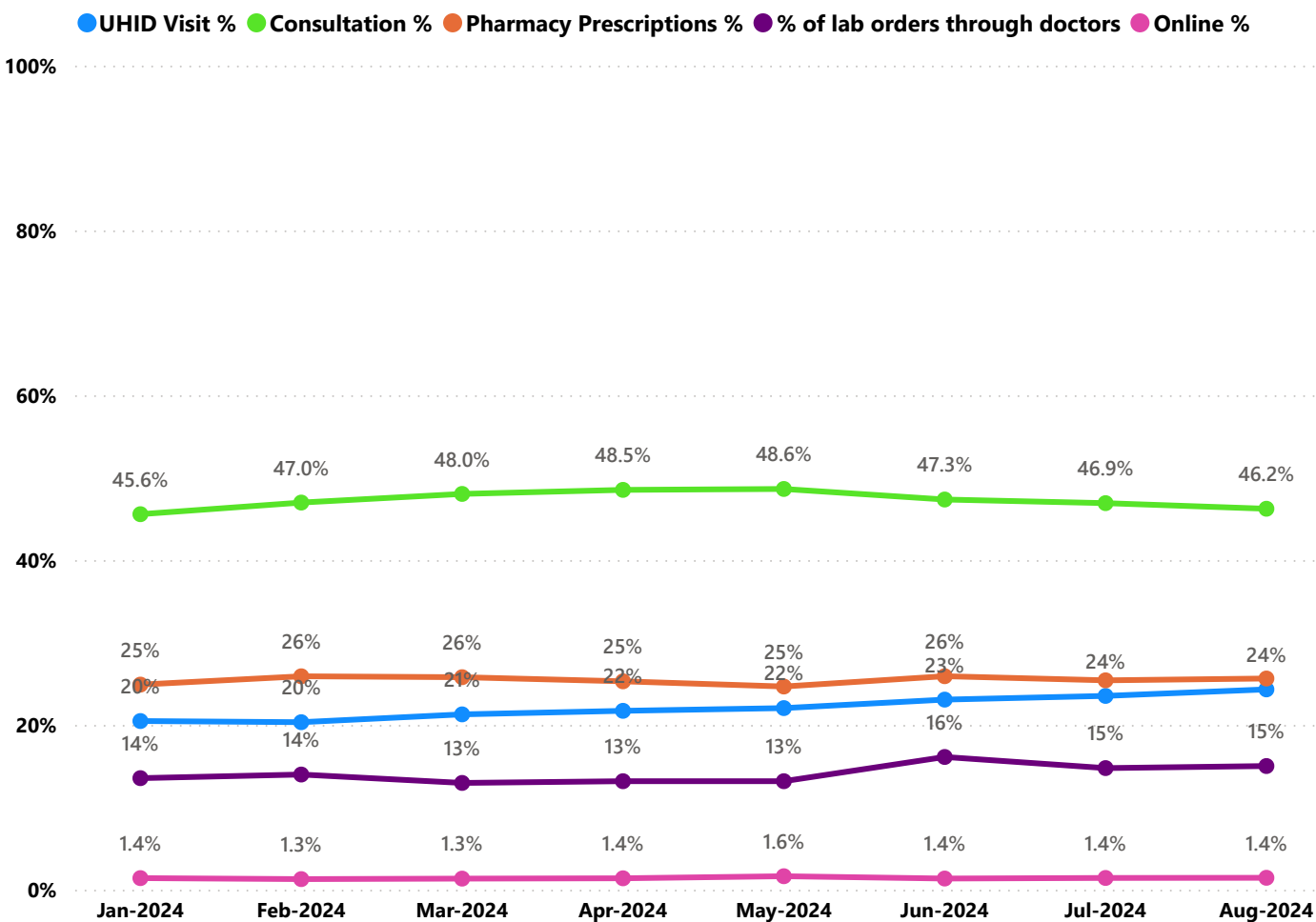

- UHID Visit % is calculated as  $(UHID\ Visits / Total\ Visit) \times 100$
- Consultation % is calculated as  $(Doctor\ Consultation / OP\ Visits) \times 100$
- Pharmacy % is calculated as  $(Pharmacy\ Prescriptions / Total\ OP\ Visits) \times 100$
- Lab % is calculated as  $(Lab\ orders\ given\ by\ doctors / Total\ Lab\ Orders) \times 100$
- Online % is calculated as  $(Online\ appointments\ via\ web\ portal / Total\ OP\ Visits) \times 100$

3.3 e-Health Performance Indicators

Hospital	UHID Visit %	Consultation %	Pharmacy Prescriptions %	% of Lab Orders given by Doctors
FAMILY HEALTH CENTRE KALLIKKAD NEW	55.86%	99.51%	82.66%	70.69%
FAMILY HEALTH CENTRE POOZHANAD	56.90%	99.29%	83.21%	76.00%
FAMILY HEALTH CENTRE PULIMATH	79.75%	97.35%	92.48%	44.24%
FAMILY HEALTH CENTRE VEERANAKAVU	72.41%	94.81%	92.69%	48.39%
FAMILY HEALTH CENTRE ANAKUDY	96.03%	90.00%	81.83%	37.36%
FAMILY HEALTH CENTRE KOLLAYIL	53.26%	99.95%	91.03%	50.82%
FAMILY HEALTH CENTRE KOTTUKAL	71.61%	99.31%	86.64%	42.70%
FAMILY HEALTH CENTRE MADAVOOR	29.62%	90.99%	83.98%	100.00%
PRIMARY HEALTH CENTRE VELLAYANI	42.01%	99.73%	88.89%	73.27%
FAMILY HEALTH CENTRE ANAD	43.93%	90.15%	87.19%	69.97%
FAMILY HEALTH CENTRE PANA VOOR	50.53%	93.00%	85.37%	57.88%
FAMILY HEALTH CENTRE POZHIVOOR	23.24%	99.73%	88.55%	82.31%
FAMILY HEALTH CENTRE AMACHAL NEW	53.81%	99.97%	75.95%	56.68%
FAMILY HEALTH CENTRE ARUVIKKARA	44.93%	98.30%	70.92%	68.15%
FAMILY HEALTH CENTRE KUTTICHAL	43.93%	99.61%	83.08%	52.03%
PRIMARY HEALTH CENTRE KALLIVOOR	42.19%	98.91%	80.65%	59.65%
URBAN PRIMARY HEALTH CENTRE MAMBAZHAKKARA	5.27%	100.00%	87.15%	100.00%
FAMILY HEALTH CENTRE PERUMPAZHUTHOOR	56.15%	84.55%	71.91%	54.42%
URBAN PRIMARY HEALTH CENTRE POOVATHOOR	27.22%	74.43%	70.09%	100.00%
FAMILY HEALTH CENTRE KUNNATHUKAL	32.66%	97.87%	83.54%	45.30%
FAMILY HEALTH CENTRE MARANALLOOR	56.62%	95.97%	81.59%	23.76%
FAMILY HEALTH CENTRE PARASUVAIKKAL PARASALA	63.61%	99.96%	93.27%	0.00%
FAMILY HEALTH CENTRE VAMANAPURAM	40.27%	94.42%	64.70%	57.26%
COASTAL SPECIALITY HOSPITAL VALIYATHURA	5.35%	95.39%	52.11%	100.00%
DISTRICT TB CENTRE THIRUVANANTHAPURAM	14.23%	98.31%	49.34%	100.00%
FAMILY HEALTH CENTRE EDAVA	38.40%	89.67%	83.50%	42.38%
FAMILY HEALTH CENTRE KADAKAMPALLY	15.62%	99.51%	89.00%	56.27%
FAMILY HEALTH CENTRE PARANIYAM	29.74%	97.67%	49.45%	82.85%
FAMILY HEALTH CENTRE PERUMATHURA	17.58%	88.46%	74.70%	78.93%
COMMUNITY HEALTH CENTRE ANDOORKONAM	21.07%	94.36%	60.47%	53.43%
FAMILY HEALTH CENTRE JAGATHY	9.25%	91.45%	83.02%	54.69%
FAMILY HEALTH CENTRE MALAYADI	54.17%	98.16%	80.28%	2.76%
FAMILY HEALTH CENTRE THONIPARA	53.55%	91.60%	59.96%	31.21%
FAMILY HEALTH CENTRE CHENKAL	20.40%	94.51%	78.80%	34.82%
FAMILY HEALTH CENTRE KARAKULAM	27.11%	77.61%	35.15%	92.52%
FAMILY HEALTH CENTRE MANICKAL	20.07%	92.35%	68.82%	43.20%
FAMILY HEALTH CENTRE THOLICODE	48.99%	88.84%	56.48%	46.28%
COMMUNITY HEALTH CENTRE PALLICKAL	49.99%	75.42%	57.41%	40.46%
FAMILY HEALTH CENTRE AMBOORI	37.10%	88.11%	73.07%	24.56%
FAMILY HEALTH CENTRE BALARAMAPURAM	35.08%	97.10%	67.86%	20.46%
FAMILY HEALTH CENTRE VEMBAYAM	15.65%	92.02%	62.66%	44.89%
FAMILY HEALTH CENTRE VATTIYOORKAVU	15.25%	58.31%	74.70%	60.30%
URBAN PRIMARY HEALTH CENTRE MUTTADA	22.91%	91.86%	44.15%	46.17%

## 3.3 e-Health Performance Indicators

Hospital	UHID Visit %	Consultation %	Pharmacy Prescriptions %	% of Lab Orders given by Doctors
MENTAL HEALTH CENTRE PEROORKADA	0.00%	0.41%	0.41%	0.00%
FAMILY HEALTH CENTRE VELI	0.00%	0.00%	0.00%	0.00%
COMMUNITY HEALTH CENTRE VELLANAD	0.00%	0.00%	0.00%	0.00%
FAMILY HEALTH CENTRE UZHAMALAKKAL	100.00%	0.00%	0.00%	0.00%
TALUK HOSPITAL FORT THIRUVANANTHAPURAM	5.54%	0.00%	0.00%	0.00%
TALUK HEADQUARTERS HOSPITAL CHIRAYINKEEZH	6.30%	1.99%	0.00%	0.00%
PRIMARY HEALTH CENTRE BHARATHANNOOR	8.02%	0.00%	0.00%	0.00%
DISTRICT HOSPITAL NEDUMANGAD	6.20%	8.49%	0.00%	0.06%
GENERAL HOSPITAL THIRUVANANTHAPURAM	19.59%	9.88%	1.84%	1.80%
COMMUNITY HEALTH CENTRE ANCHUTHENGU	16.17%	4.11%	2.48%	3.43%
SECRETARIAT HEALTH CENTRE THIRUVANANTHAPURAM	23.96%	9.98%	8.37%	0.00%
COMMUNITY HEALTH CENTRE POOVAR	29.97%	9.32%	0.49%	0.00%
COMMUNITY HEALTH CENTRE KANYAKULANGARA	21.20%	4.74%	2.50%	1.34%
WOMEN AND CHILDREN HOSPITAL THYCAUD	10.37%	28.79%	0.00%	0.03%
URBAN PRIMARY HEALTH CENTRE VATTIYOORKAVU	7.38%	25.17%	24.71%	100.00%
COMMUNITY HEALTH CENTRE KALLARA	33.20%	0.00%	0.00%	0.00%
TALUK HOSPITAL VITHURA	31.98%	10.26%	3.67%	0.15%
TALUK HOSPITAL NEMOM	8.66%	28.94%	20.75%	3.69%
TALUK HEADQUARTERS HOSPITAL VARKALA	11.03%	35.48%	0.03%	3.62%
GENERAL HOSPITAL NEYYATTINKARA	29.82%	28.83%	2.26%	3.51%
DISTRICT MODEL HOSPITAL PEROORKADA	15.83%	29.89%	10.19%	0.87%
COMMUNITY HEALTH CENTRE VILAPPIL	40.18%	4.60%	0.02%	0.00%
FAMILY HEALTH CENTRE PUTHUKURICHY	1.00%	59.21%	5.12%	5.85%
COMMUNITY HEALTH CENTRE VELLARADA	5.36%	57.64%	0.01%	4.81%
PRIMARY HEALTH CENTRE AZHOOR	14.11%	33.92%	28.18%	2.56%
COMMUNITY HEALTH CENTRE PUTHENTHOPE	6.05%	53.58%	18.34%	11.06%
CHEST DISEASES HOSPITAL PULAYANARKOTTAH	33.48%	43.52%	4.63%	1.06%
FAMILY HEALTH CENTRE KATTAKADA	31.15%	31.49%	22.93%	17.04%
FAMILY HEALTH CENTRE CHEMBOOR	33.94%	45.62%	23.30%	8.84%
COMMUNITY HEALTH CENTRE PALODE	30.78%	47.72%	8.58%	21.19%
COMMUNITY HEALTH CENTRE PERUMKADAVILA	1.66%	83.53%	28.21%	2.43%
COMMUNITY HEALTH CENTRE ARYANAD	52.61%	48.44%	5.29%	14.60%
FAMILY HEALTH CENTRE PERINGAMMALA	63.08%	56.84%	1.51%	5.64%
FAMILY HEALTH CENTRE CHEMMARUTHY	39.34%	54.21%	30.24%	0.14%
FAMILY HEALTH CENTRE MANGALAPURAM	19.72%	62.67%	30.48%	22.51%
INTEGRATED FAMILY HEALTH CENTRE PANGAPPARA	22.64%	26.02%	5.79%	100.00%
FAMILY HEALTH CENTRE VILAVOORKKAL	2.80%	97.59%	36.35%	18.87%
FAMILY HEALTH CENTRE CHERUNNIYOOR	39.51%	15.52%	9.27%	100.00%
FAMILY HEALTH CENTRE MUDAKKAL	37.47%	91.15%	0.00%	25.00%
FAMILY HEALTH CENTRE KARODE	33.98%	93.30%	29.41%	0.00%
COMMUNITY HEALTH CENTRE KESAVAPURAM	23.85%	73.90%	23.36%	39.27%
URBAN HEALTH CENTRE MANNANTHALA	70.12%	51.83%	43.70%	100.00%
FAMILY HEALTH CENTRE PALLICHAL	37.29%	55.14%	44.37%	33.90%

4. Status of Modules Usage in Hospitals

District wise status of live institutions and the count of various modules [Reception, OP Consultation, Lab, Pharmacy] started / functional. This list excludes Medical College Hospitals, CCRC and PH Labs.

District	Live Institutions	Reception	Consultation	Pharmacy	Lab
THIRUVANANTHAPURAM	100	96 (96%)	89 (89%)	72 (72%)	78 (78%)
ERNAKULAM	71	61 (86%)	45 (63%)	30 (42%)	26 (37%)
THRISSUR	69	67 (97%)	65 (94%)	59 (86%)	59 (86%)
KOZHIKODE	56	52 (93%)	47 (84%)	41 (73%)	43 (77%)
MALAPPURAM	53	52 (98%)	49 (92%)	42 (79%)	46 (87%)
PALAKKAD	44	42 (95%)	39 (89%)	36 (82%)	36 (82%)
KANNUR	42	41 (98%)	35 (83%)	32 (76%)	30 (71%)
ALAPPUZHA	31	29 (94%)	29 (94%)	29 (94%)	27 (87%)
KOTTAYAM	31	31 (100%)	30 (97%)	30 (97%)	26 (84%)
KOLLAM	30	30 (100%)	30 (100%)	30 (100%)	28 (93%)
KASARAGOD	23	22 (96%)	19 (83%)	19 (83%)	18 (78%)
IDUKKI	20	20 (100%)	19 (95%)	19 (95%)	18 (90%)
PATHANAMTHITTA	19	19 (100%)	18 (95%)	18 (95%)	14 (74%)
WAYANAD	17	17 (100%)	17 (100%)	17 (100%)	16 (94%)
Total	606	579 (96%)	531 (88%)	474 (78%)	465 (77%)



5. Appointment Booking in Hospitals (except Medical Colleges)

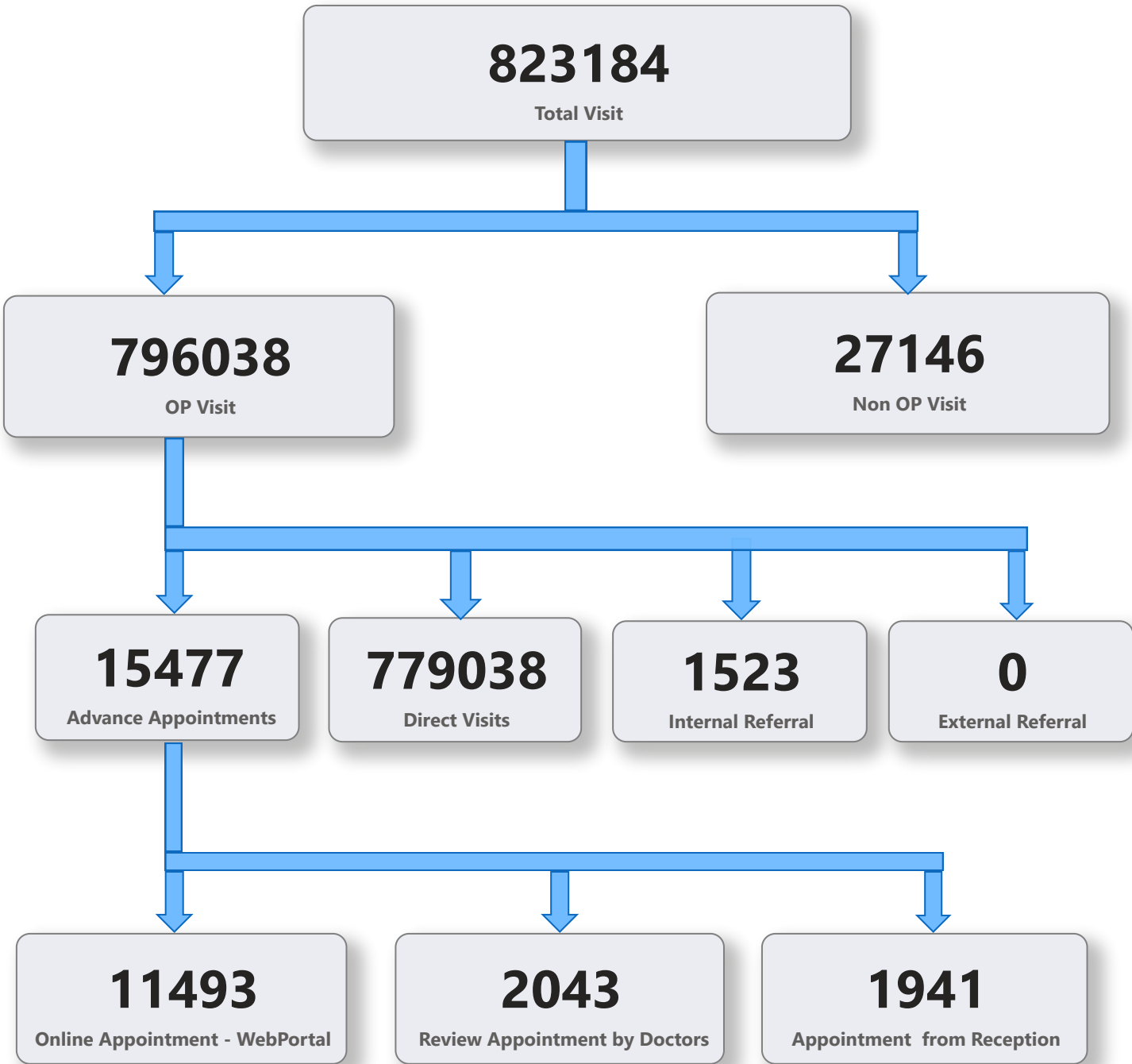



5. 1 Online Appointment Booking in Hospitals (except Medical Colleges)

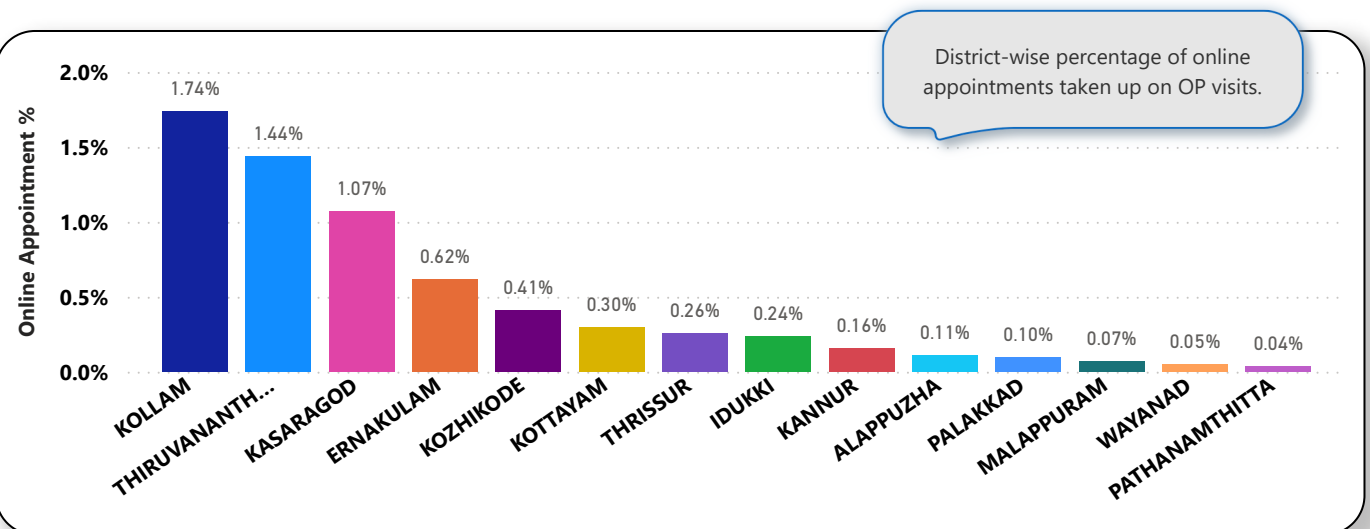
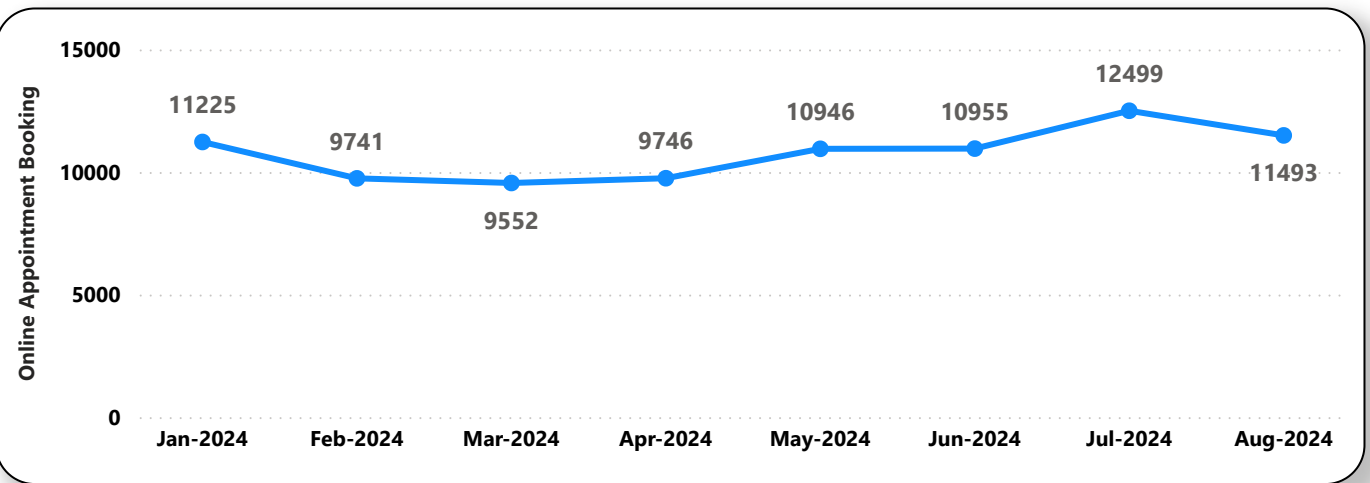
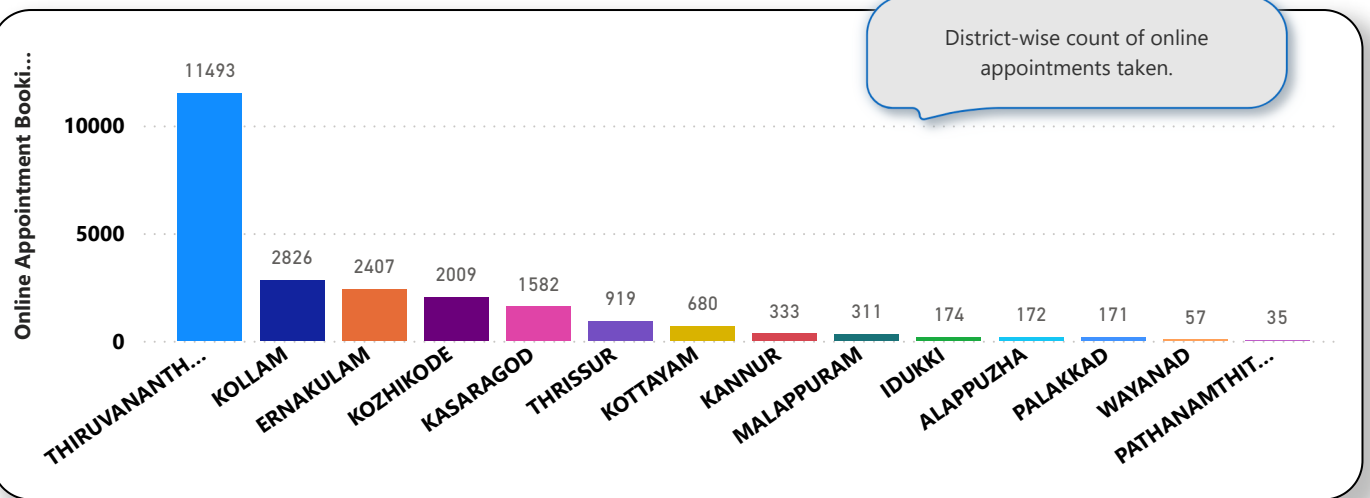

6. eHealth Performance - Reach

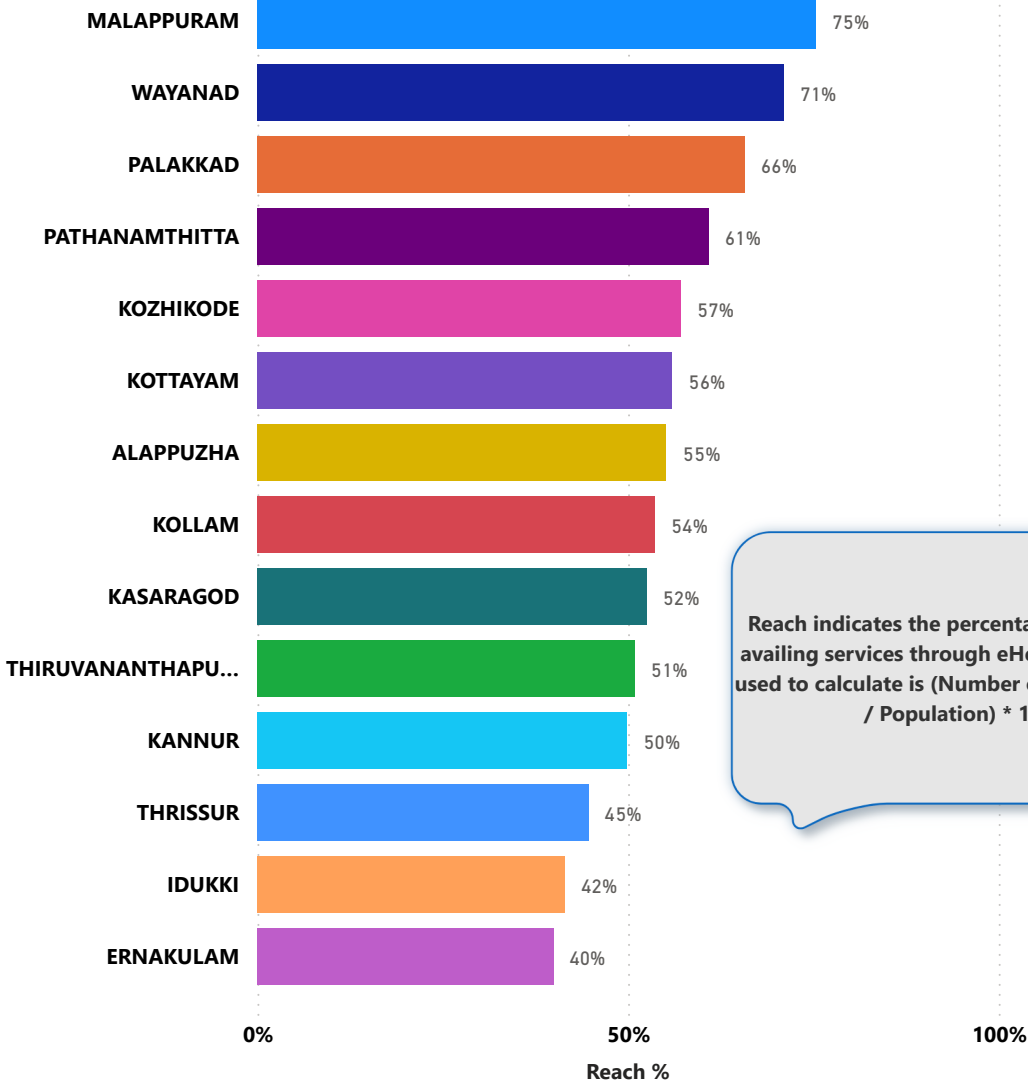

Reach indicates the percentage of population availing services through eHealth. The formula used to calculate is (Number of UHID registered / Population) \* 100 %.