

1. eHealth Kerala - Vital Statistics

Hospital Type	Live Institutions
Family Health Centre	14
Urban Primary Health Centre	2
Community Health Centre	1
General Hospital	1
Medical College Hospital	1
Total	19

2. eHealth - District Ranking Matrix Based on Performance of all Institutions (except Medical Colleges)

The ranking matrix showcases the performance of districts in providing eHealth services through all institutions (excluding Medical Colleges) based on six different parameters.

These parameters include:

1.

Number of institutions where the reception module has started.
2.

Percentage of UHID Visits.
3.

Percentage of Doctor Consultations.
4.

Percentage of Pharmacy Prescriptions by doctors.
5.

Percentage of lab orders through doctors.
6.

Number of Live Institutions.

Weightage is assigned to the percentages calculated in intervals of 10. The rank is determined based on the sum of these weightages.

The top-performing districts should aim to maintain their positions, while the average and low-performing districts should strive to reach the 'top four' league.

The ranking matrix for the current month, August 2024, along with the previous two months, is provided in the table below.

District	June	July	August
WAYANAD	1	1	1
PALAKKAD	1	3	2
IDUKKI	2	2	3
ALAPPUZHA	3	5	4
MALAPPURAM	3	4	4
THRISSUR	3	4	4
KANNUR	3	4	5
KOLLAM	4	6	6
KOTTAYAM	6	6	6
PATHANAMTHITTA	5	7	7
KOZHIKODE	6	8	8
THIRUVANANTHAPURAM	8	9	9
KASARAGOD	7	10	10
ERNAKULAM	9	11	11

- Best performing
- Average performing
- Low performing

3. eHealth - Institution Level Ranking (except Medical Colleges)

Hospital	Rank
FAMILY HEALTH CENTER NOOLPUZHA	1
FAMILY HEALTH CENTRE KOTTATHARA	2
FAMILY HEALTH CENTRE POOTHADI	2
FAMILY HEALTH CENTRE POZHUTHANA	2
FAMILY HEALTH CENTRE VENGAPALLY	2
FAMILY HEALTH CENTRE CHEERAL	3
FAMILY HEALTH CENTRE CHETHALAYAM	3
FAMILY HEALTH CENTRE PADINJARATHARA	3
FAMILY HEALTH CENTRE VELLAMUNDA	4
FAMILY HEALTH CENTRE AMBALAVAYAL	5
URBAN PRIMARY HEALTH CENTRE MUNDERI	5
FAMILY HEALTH CENTRE EDAVAKA	6
FAMILY HEALTH CENTRE MEPPADY	6
FAMILY HEALTH CENTRE APPAPARA	7
FAMILY HEALTH CENTRE THONDERNAD	8
URBAN HEALTH WELNESS CENTER PAYYAMPALLY	9
M S PADMAIAH GOWDER MEMORIAL GOVERNMENT GENERAL HOSPITAL KALPETTA	10

3.1 eHealth Performance - Reception Module

Reception Module is considered to be functional in an institution only if the number of total visits for the month is of minimum 500.

District	Institution Count	Institutions with Reception	% of institutions with Reception
IDUKKI	20	20	100.00%
KOLLAM	30	30	100.00%
KOTTAYAM	31	31	100.00%
PATHANAMTHITTA	19	19	100.00%
MALAPPURAM	53	52	98.11%
KANNUR	42	41	97.62%
THRISSUR	69	67	97.10%
KASARAGOD	23	22	95.65%
PALAKKAD	44	42	95.45%
WAYANAD	18	17	94.44%
ALAPPUZHA	31	29	93.55%
THIRUVANANTHAPURAM	100	93	93.00%
KOZHIKODE	56	52	92.86%
ERNAKULAM	72	61	84.72%

Hospital Name

COMMUNITY HEALTH CENTRE PANAMARAM

Institutions where the reception module is either not started or not using

3.2 e-Health Performance Trend

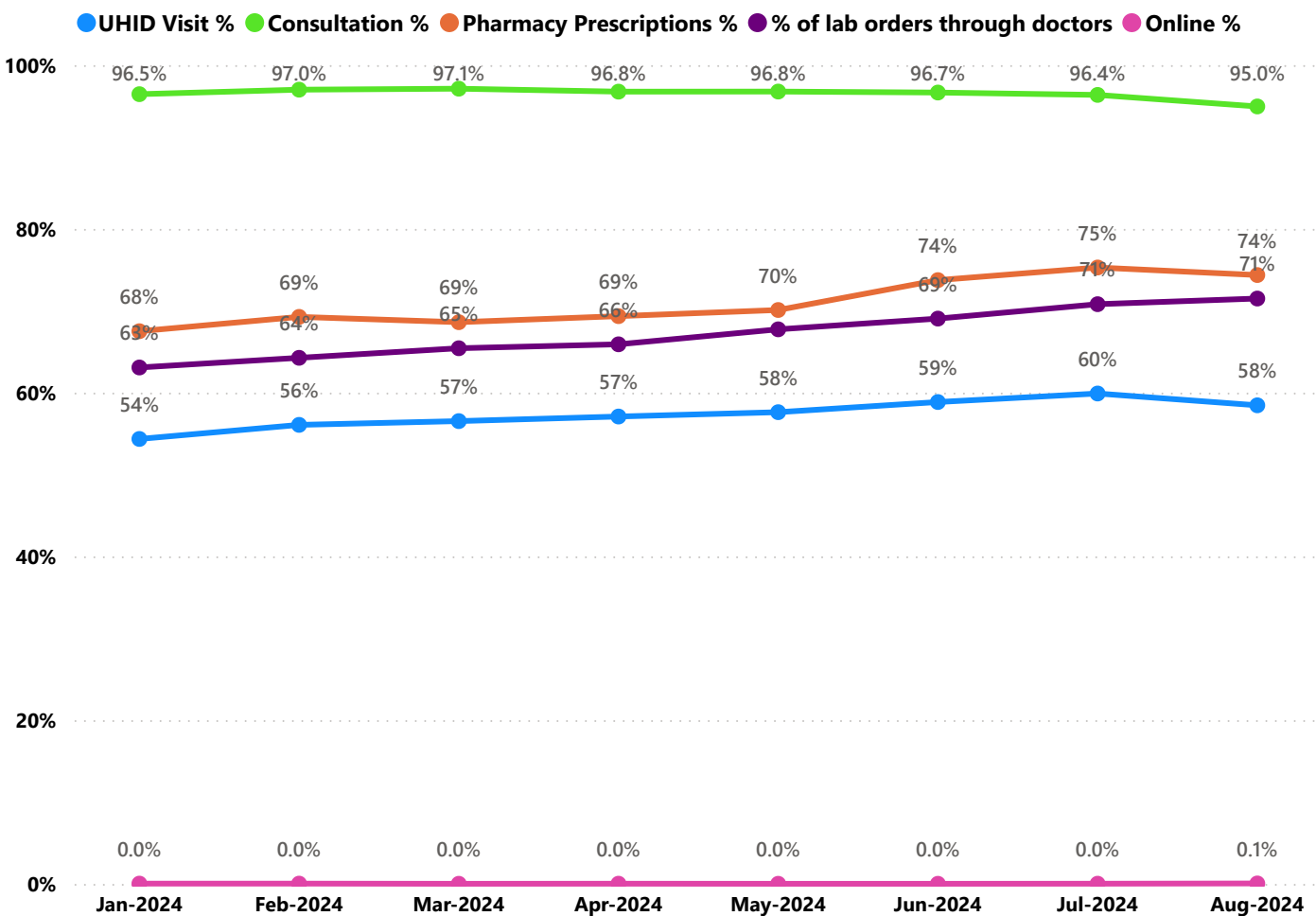

- UHID Visit % is calculated as $(UHID\ Visits / Total\ Visit) * 100$
- Consultation % is calculated as $(Doctor\ Consultation / OP\ Visits) * 100$
- Pharmacy % is calculated as $(Pharmacy\ Prescriptions / Total\ OP\ Visits) * 100$
- Lab % is calculated as $(Lab\ orders\ given\ by\ doctors / Total\ Lab\ Orders) * 100$
- Online % is calculated as $(Online\ appointments\ via\ web\ portal / Total\ OP\ Visits) * 100$

3.3 e-Health Performance Indicators

Hospital	UHID Visit %	Consultation %	Pharmacy Prescriptions %	% of Lab Orders given by Doctors
FAMILY HEALTH CENTER NOOLPUZHA	84.15%	98.82%	82.80%	95.85%
FAMILY HEALTH CENTRE KOTTATHARA	69.60%	99.69%	91.97%	98.38%
FAMILY HEALTH CENTRE POOTHADI	73.46%	99.93%	89.33%	97.17%
FAMILY HEALTH CENTRE POZHUTHANA	83.39%	95.91%	88.84%	83.44%
FAMILY HEALTH CENTRE VENGAPALLY	78.55%	99.54%	92.14%	85.47%
FAMILY HEALTH CENTRE CHEERAL	76.10%	91.21%	82.43%	82.56%
FAMILY HEALTH CENTRE CHETHALAYAM	67.26%	99.89%	86.11%	92.16%
FAMILY HEALTH CENTRE PADINJARATHARA	74.12%	98.54%	90.49%	74.05%
FAMILY HEALTH CENTRE VELLAMUNDA	63.57%	98.89%	88.34%	85.45%
FAMILY HEALTH CENTRE AMBALAVAYAL	63.81%	99.12%	89.62%	79.63%
URBAN PRIMARY HEALTH CENTRE MUNDERI	59.84%	85.41%	80.48%	90.61%
FAMILY HEALTH CENTRE EDAVAKA	65.57%	99.54%	82.97%	69.80%
FAMILY HEALTH CENTRE MEPPADY	63.64%	98.55%	79.37%	73.15%
FAMILY HEALTH CENTRE APPAPARA	56.22%	83.19%	81.24%	80.00%
FAMILY HEALTH CENTRE THONDERNAD	61.35%	88.12%	83.65%	59.67%
URBAN HEALTH WELNESS CENTER PAYYAMPALLY	71.08%	94.18%	93.95%	0.00%
M S PADMAIAH GOWDER MEMORIAL GOVERNMENT GENERAL HOSPITAL KALPETTA	35.97%	90.77%	47.93%	57.27%

4. Status of Modules Usage in Hospitals

District wise status of live institutions and the count of various modules [Reception, OP Consultation, Lab, Pharmacy] started / functional. This list excludes Medical College Hospitals, CCRC and PH Labs.

District	Live Institutions	Reception	Consultation	Pharmacy	Lab
THIRUVANANTHAPURAM	100	96 (96%)	89 (89%)	72 (72%)	78 (78%)
ERNAKULAM	71	61 (86%)	45 (63%)	30 (42%)	26 (37%)
THRISSUR	69	67 (97%)	65 (94%)	59 (86%)	59 (86%)
KOZHIKODE	56	52 (93%)	47 (84%)	41 (73%)	43 (77%)
MALAPPURAM	53	52 (98%)	49 (92%)	42 (79%)	46 (87%)
PALAKKAD	44	42 (95%)	39 (89%)	36 (82%)	36 (82%)
KANNUR	42	41 (98%)	35 (83%)	32 (76%)	30 (71%)
ALAPPUZHA	31	29 (94%)	29 (94%)	29 (94%)	27 (87%)
KOTTAYAM	31	31 (100%)	30 (97%)	30 (97%)	26 (84%)
KOLLAM	30	30 (100%)	30 (100%)	30 (100%)	28 (93%)
KASARAGOD	23	22 (96%)	19 (83%)	19 (83%)	18 (78%)
IDUKKI	20	20 (100%)	19 (95%)	19 (95%)	18 (90%)
PATHANAMTHITTA	19	19 (100%)	18 (95%)	18 (95%)	14 (74%)
WAYANAD	17	17 (100%)	17 (100%)	17 (100%)	16 (94%)
Total	606	579 (96%)	531 (88%)	474 (78%)	465 (77%)

5. Appointment Booking in Hospitals (except Medical Colleges)

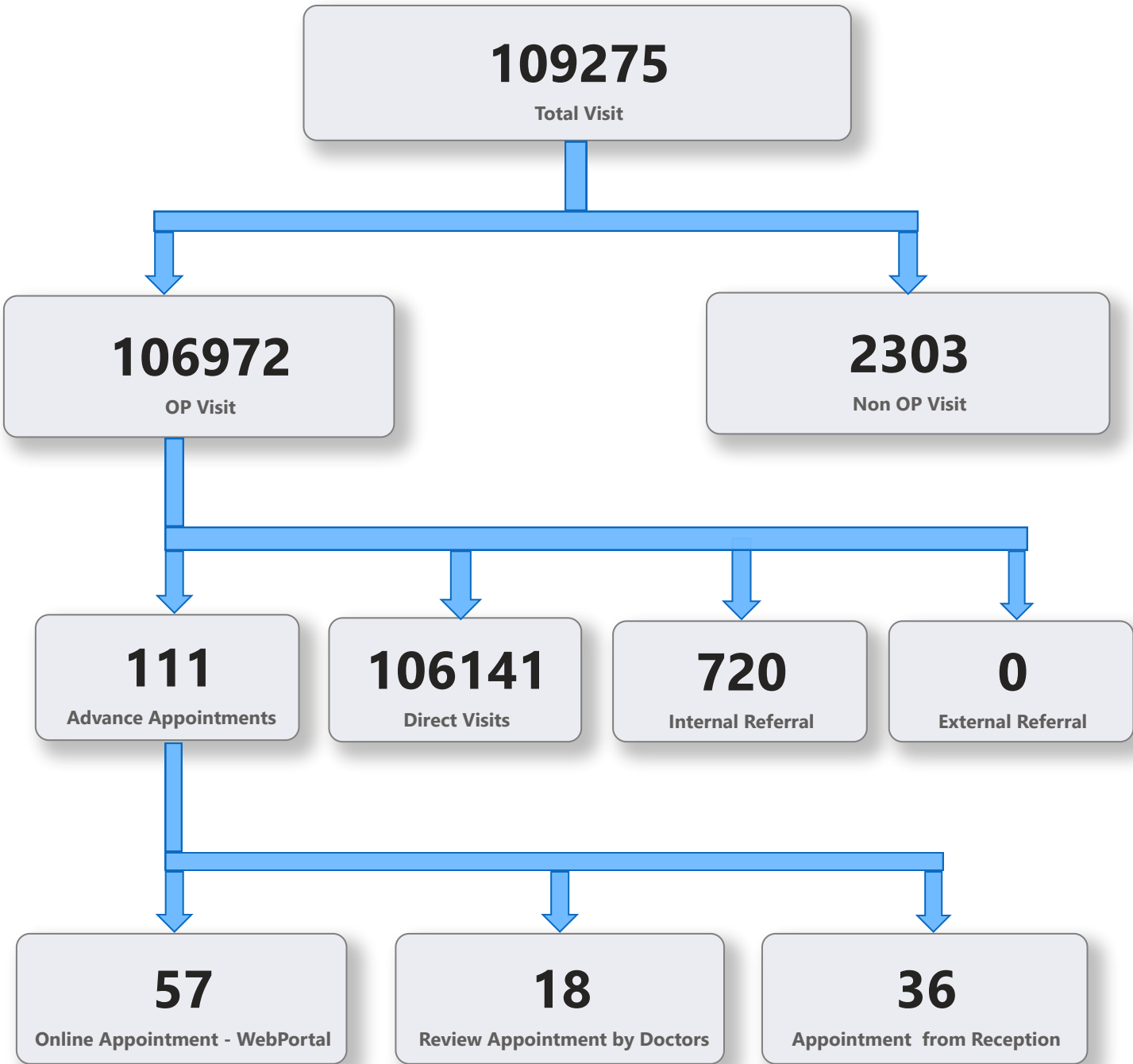

5. 1 Online Appointment Booking in Hospitals (except Medical Colleges)

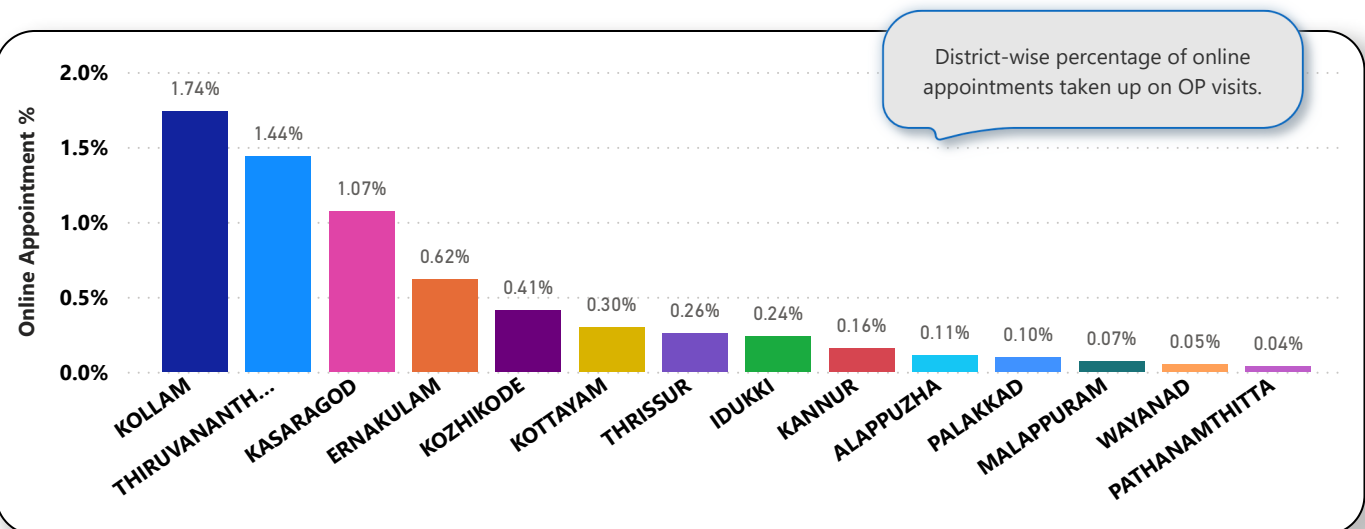
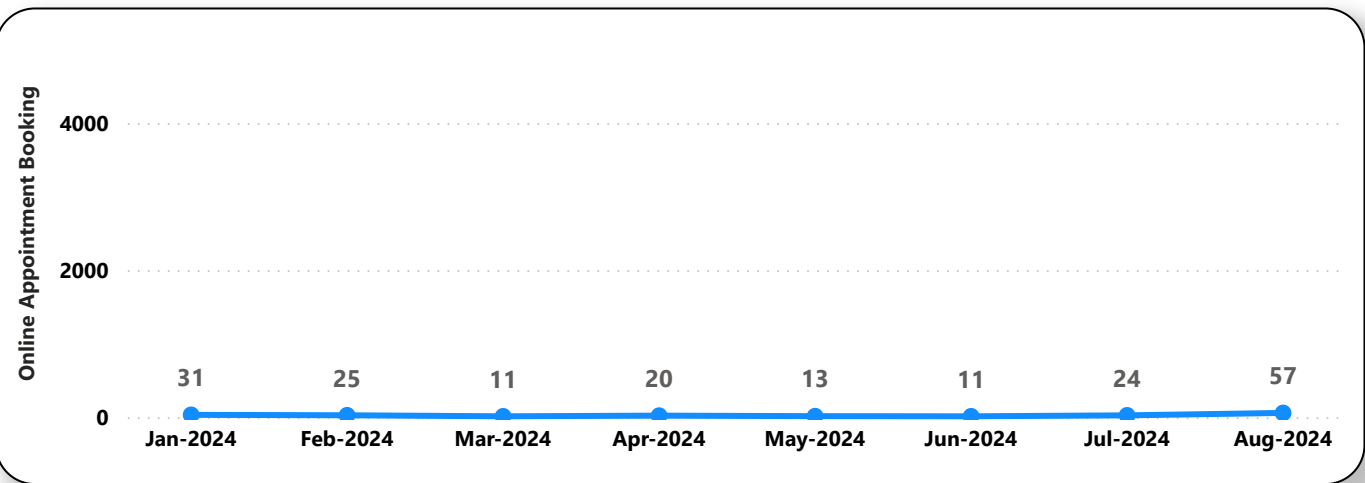
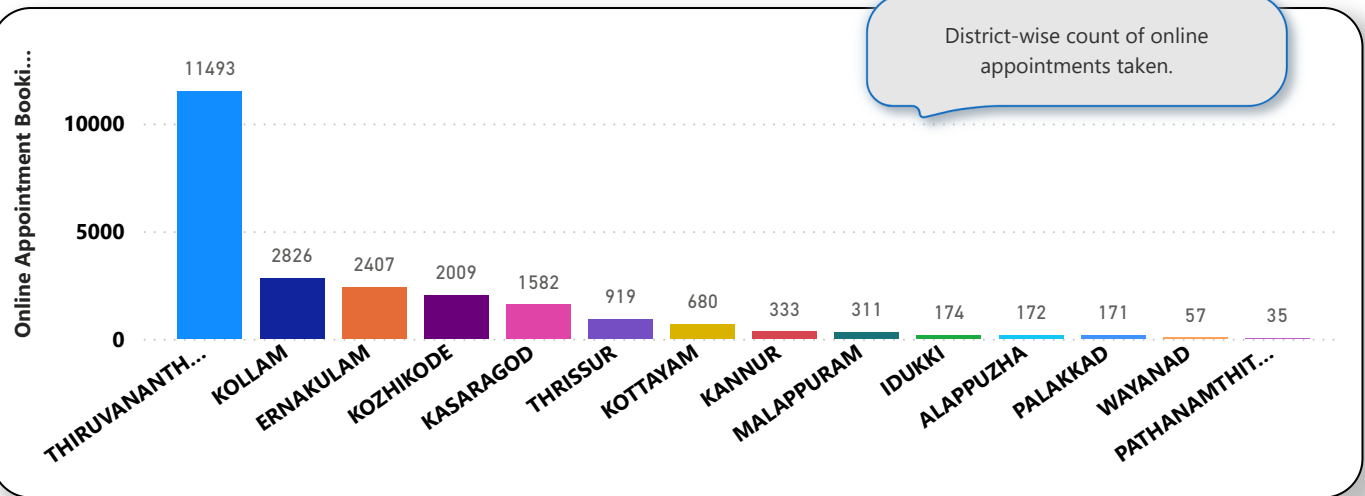

6. eHealth Performance - Reach

