

1. eHealth Kerala - Vital Statistics

Hospital Type	Live Institutions
Family Health Centre	28
Community Health Centre	2
Urban Primary Health Centre	2
District Hospital	1
Medical College Hospital	1
Specialty Hospital - Women Children	1
Taluk Hospital	1
Total	36

2. eHealth - District Ranking Matrix Based on Performance of all Institutions (except Medical Colleges)

The ranking matrix showcases the performance of districts in providing eHealth services through all institutions (excluding Medical Colleges) based on six different parameters.

These parameters include:

1.

Number of institutions where the reception module is currently using.
2.

Percentage of UHID Visits.
3.

Percentage of Doctor Consultations.
4.

Percentage of Pharmacy Prescriptions by doctors.
5.

Percentage of lab orders through doctors.
6.

Number of Live Institutions.

Weightage is assigned to the percentages calculated in intervals of 10. The rank is determined based on the sum of these weightages.

The top-performing districts should aim to maintain their positions, while the average and low-performing districts should strive to reach the 'top four' league.

The ranking matrix for the current month, December 2024, along with the previous two months, is provided in the table below.

District	October	November	December
IDUKKI	3	2	1
WAYANAD	1	1	1
PALAKKAD	2	2	2
THRISSUR	4	3	3
MALAPPURAM	4	4	4
ALAPPUZHA	4	5	5
KOLLAM	5	6	6
KOTTAYAM	7	7	6
KOZHIKODE	7	7	6
KANNUR	8	8	7
PATHANAMTHITTA	6	7	7
KASARAGOD	9	9	8
THIRUVANANTHAPURAM	8	8	9
ERNAKULAM	10	10	10

- Best performing
- Average performing
- Low performing

3. eHealth - Institution Level Ranking (except Medical Colleges)

Hospital	Rank
FAMILY HEALTH CENTRE THOTTAPPALLY	1
FAMILY HEALTH CENTRE VETTAKKAL	1
FAMILY HEALTH CENTRE KARTHIKAPPALLY	2
FAMILY HEALTH CENTRE PALAMEL	2
FAMILY HEALTH CENTRE PUNNAPRA NORTH	2
FAMILY HEALTH CENTRE CHETTIKULANGARA	3
FAMILY HEALTH CENTRE KANDALLOOR	3
FAMILY HEALTH CENTRE VEEYAPURAM	3
FAMILY HEALTH CENTRE ARATTUPUZHA	4
FAMILY HEALTH CENTRE AROOR	4
FAMILY HEALTH CENTRE BHARANIKAVU	4
FAMILY HEALTH CENTRE CHERUTHANA	4
FAMILY HEALTH CENTRE PALLIPURAM	4
FAMILY HEALTH CENTRE PALLITHODU	4
FAMILY HEALTH CENTRE PANAVALLY	4
URBAN PRIMARY HEALTH CENTRE MULLATHU VALAPPU	4
FAMILY HEALTH CENTRE KANJIKUZH	5
FAMILY HEALTH CENTRE NOORANAD	5
FAMILY HEALTH CENTRE MARARIKULAM NORTH	6
FAMILY HEALTH CENTRE PERUMBALAM	6
FAMILY HEALTH CENTRE THAMARAKULAM	6
FAMILY HEALTH CENTRE DEVIKULANGARA	7
URBAN PRIMARY HEALTH CENTRE CHERAVALLY	8
FAMILY HEALTH CENTRE PURAKKAD	9
FAMILY HEALTH CENTRE CHERTHALA SOUTH	10
FAMILY HEALTH CENTRE KALAVOOR	10
COMMUNITY HEALTH CENTRE THRIKKUNNAPUZHA	11
FAMILY HEALTH CENTRE KADAMPOOR	11
FAMILY HEALTH CENTRE VAYALAR	12
FAMILY HEALTH CENTRE CHERIYANAD	13
TALUK HOSPITAL THURAVOOR	13
FAMILY HEALTH CENTRE EZHUPUNNA	14
COMMUNITY HEALTH CENTRE MUTHUKULAM	15
WOMEN AND CHILDREN HOSPITAL ALAPPUZHA	15
DISTRICT HOSPITAL MAVELIKARA	16

3.1 eHealth Performance - Reception Module

Reception Module is considered to be functional in an institution only if the number of total visits for the month is of minimum 500.

District	Institution Count	Institutions with Reception	% of institutions with Reception
ALAPPUZHA	35	35	100.00%
IDUKKI	23	23	100.00%
KASARAGOD	24	24	100.00%
KOLLAM	31	31	100.00%
THRISSUR	71	71	100.00%
KOZHIKODE	61	59	96.72%
ERNAKULAM	73	70	95.89%
PALAKKAD	45	43	95.56%
KANNUR	44	42	95.45%
MALAPPURAM	58	55	94.83%
THIRUVANANTHAPURAM	101	95	94.06%
WAYANAD	25	23	92.00%
PATHANAMTHITTA	20	18	90.00%
KOTTAYAM	35	31	88.57%



3.2 e-Health Performance Trend

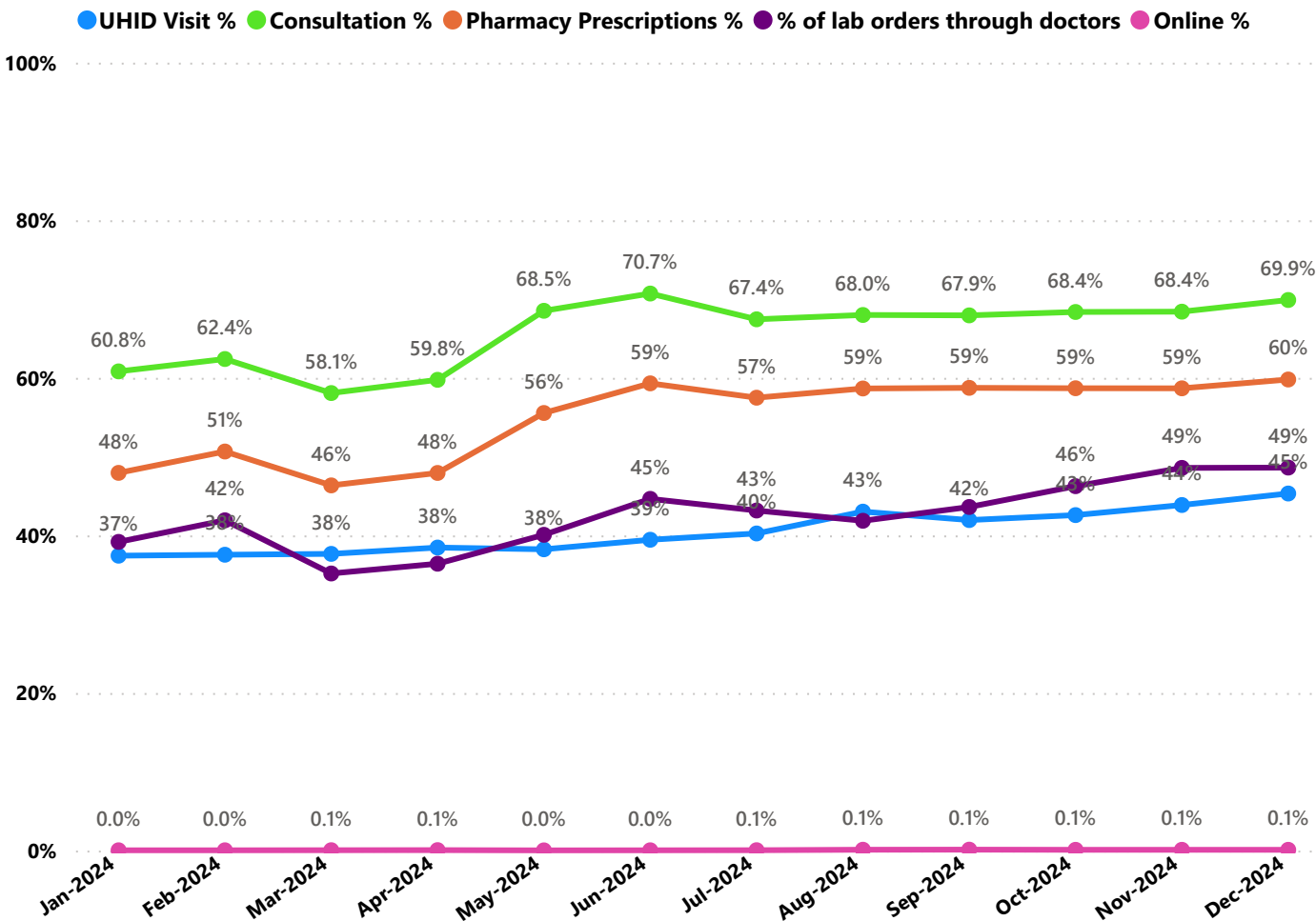

- UHID Visit % is calculated as  $(UHID\ Visits / Total\ Visit) \times 100$
- Consultation % is calculated as  $(Doctor\ Consultation / OP\ Visits) \times 100$
- Pharmacy % is calculated as  $(Pharmacy\ Prescriptions / Total\ OP\ Visits) \times 100$
- Lab % is calculated as  $(Lab\ orders\ given\ by\ doctors / Total\ Lab\ Orders) \times 100$
- Online % is calculated as  $(Online\ appointments\ via\ web\ portal / Total\ OP\ Visits) \times 100$

3.3 e-Health Performance Indicators

Hospital	UHID Visit %	Consultation %	Pharmacy Prescriptions %	% of Lab Orders given by Doctors
FAMILY HEALTH CENTRE THOTTAPPALLY	87.79%	100.00%	100.00%	95.59%
FAMILY HEALTH CENTRE VETTAKKAL	89.79%	98.45%	95.52%	91.72%
FAMILY HEALTH CENTRE KARTHIKAPPALLY	73.53%	99.03%	91.47%	100.00%
FAMILY HEALTH CENTRE PALAMEL	73.47%	99.24%	92.19%	90.74%
FAMILY HEALTH CENTRE PUNNAPRA NORTH	79.84%	96.84%	91.53%	100.00%
FAMILY HEALTH CENTRE CHETTikulANGARA	66.11%	99.11%	97.44%	100.00%
FAMILY HEALTH CENTRE KANDALLOOR	74.48%	98.87%	88.31%	100.00%
FAMILY HEALTH CENTRE VEEYAPURAM	63.16%	97.94%	94.65%	100.00%
FAMILY HEALTH CENTRE ARATTUPUZHA	67.53%	94.31%	88.57%	97.21%
FAMILY HEALTH CENTRE AROOR	66.64%	97.09%	87.17%	99.68%
FAMILY HEALTH CENTRE BHARANIKAVU	56.88%	99.73%	91.33%	100.00%
FAMILY HEALTH CENTRE CHERUTHANA	66.65%	92.05%	89.31%	100.00%
FAMILY HEALTH CENTRE PALLIPURAM	66.73%	98.41%	91.97%	80.10%
FAMILY HEALTH CENTRE PALLITHODU	55.49%	98.26%	91.50%	100.00%
FAMILY HEALTH CENTRE PANAVALLY	65.54%	92.50%	90.64%	80.32%
URBAN PRIMARY HEALTH CENTRE MULLATHU VALAPPU	70.09%	88.29%	85.49%	93.37%
FAMILY HEALTH CENTRE KANJIKUZHYP	64.65%	95.39%	87.65%	87.75%
FAMILY HEALTH CENTRE NOORANAD	54.08%	98.48%	89.19%	94.81%
FAMILY HEALTH CENTRE MARARIKULAM NORTH	56.03%	95.24%	87.66%	80.83%
FAMILY HEALTH CENTRE PERUMBALAM	76.41%	84.31%	77.94%	85.20%
FAMILY HEALTH CENTRE THAMARAKULAM	60.60%	96.66%	86.38%	76.73%
FAMILY HEALTH CENTRE DEVIKULANGARA	53.23%	87.27%	78.22%	100.00%
URBAN PRIMARY HEALTH CENTRE CHERAVALLY	59.63%	85.09%	77.14%	85.69%
FAMILY HEALTH CENTRE PURAKKAD	90.55%	99.59%	99.44%	0.00%
FAMILY HEALTH CENTRE CHERTHALA SOUTH	52.40%	97.42%	89.40%	24.29%
FAMILY HEALTH CENTRE KALAVOOR	36.54%	92.73%	39.27%	100.00%
COMMUNITY HEALTH CENTRE THRIKKUNNAPUZHA	23.29%	61.35%	57.57%	98.10%
FAMILY HEALTH CENTRE KADAMPOOR	17.13%	88.05%	47.87%	100.00%
FAMILY HEALTH CENTRE VAYALAR	29.46%	82.15%	65.72%	52.85%
FAMILY HEALTH CENTRE CHERIYANAD	29.73%	51.37%	14.36%	94.74%
TALUK HOSPITAL THURAVOOR	21.09%	65.67%	57.76%	45.42%
FAMILY HEALTH CENTRE EZHUPUNNA	50.44%	49.51%	37.23%	21.94%
COMMUNITY HEALTH CENTRE MUTHUKULAM	19.20%	3.36%	3.52%	87.50%
WOMEN AND CHILDREN HOSPITAL ALAPPUZHA	19.48%	46.52%	19.26%	33.13%
DISTRICT HOSPITAL MAVELIKARA	16.56%	6.88%	4.21%	0.01%

4. Status of Modules Usage in Hospitals

District wise status of live institutions and the count of various modules [Reception, OP Consultation, Lab, Pharmacy] started / functional. This list excludes Medical College Hospitals, CCRC and PH Labs.

District	Live Institutions	Reception	Consultation	Pharmacy	Lab
THIRUVANANTHAPURAM	102	95 (93%)	85 (83%)	75 (74%)	80 (78%)
ERNAKULAM	73	70 (96%)	57 (78%)	45 (62%)	37 (51%)
THRISSUR	71	71 (100%)	68 (96%)	66 (93%)	63 (89%)
KOZHIKODE	61	59 (97%)	57 (93%)	52 (85%)	54 (89%)
MALAPPURAM	58	55 (95%)	53 (91%)	48 (83%)	45 (78%)
PALAKKAD	45	43 (96%)	41 (91%)	38 (84%)	39 (87%)
KANNUR	44	42 (95%)	38 (86%)	35 (80%)	31 (70%)
ALAPPUZHA	35	35 (100%)	34 (97%)	33 (94%)	30 (86%)
KOTTAYAM	35	31 (89%)	29 (83%)	29 (83%)	28 (80%)
KOLLAM	31	31 (100%)	31 (100%)	31 (100%)	29 (94%)
KASARAGOD	24	24 (100%)	24 (100%)	20 (83%)	18 (75%)
WAYANAD	24	23 (96%)	21 (88%)	21 (88%)	19 (79%)
IDUKKI	23	23 (100%)	22 (96%)	22 (96%)	21 (91%)
PATHANAMTHITTA	20	18 (90%)	17 (85%)	17 (85%)	16 (80%)
Total	646	620 (96%)	577 (89%)	532 (82%)	510 (79%)

5. Appointment Booking in Hospitals (except Medical Colleges)

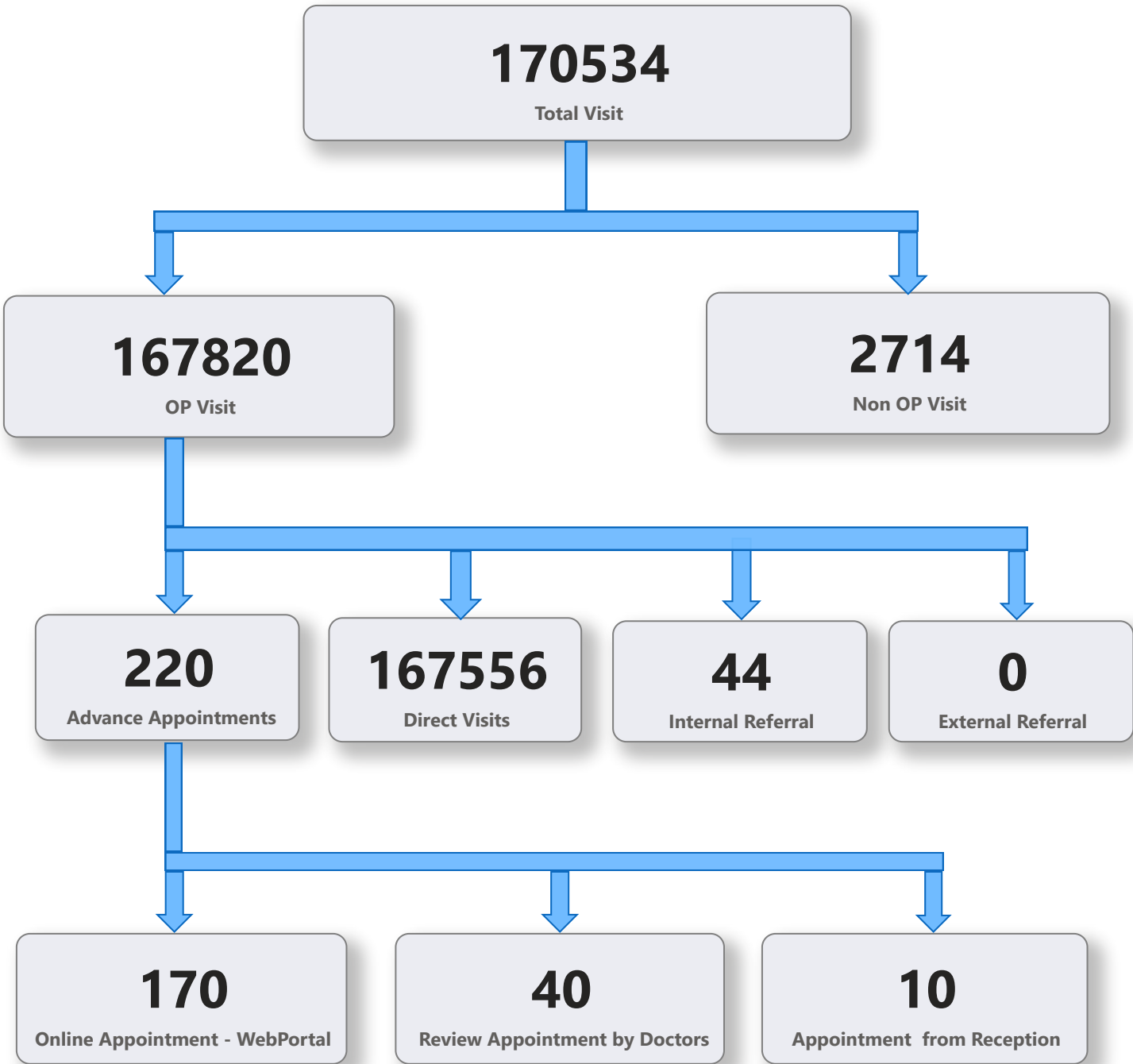

5. 1 Online Appointment Booking in Hospitals (except Medical Colleges)

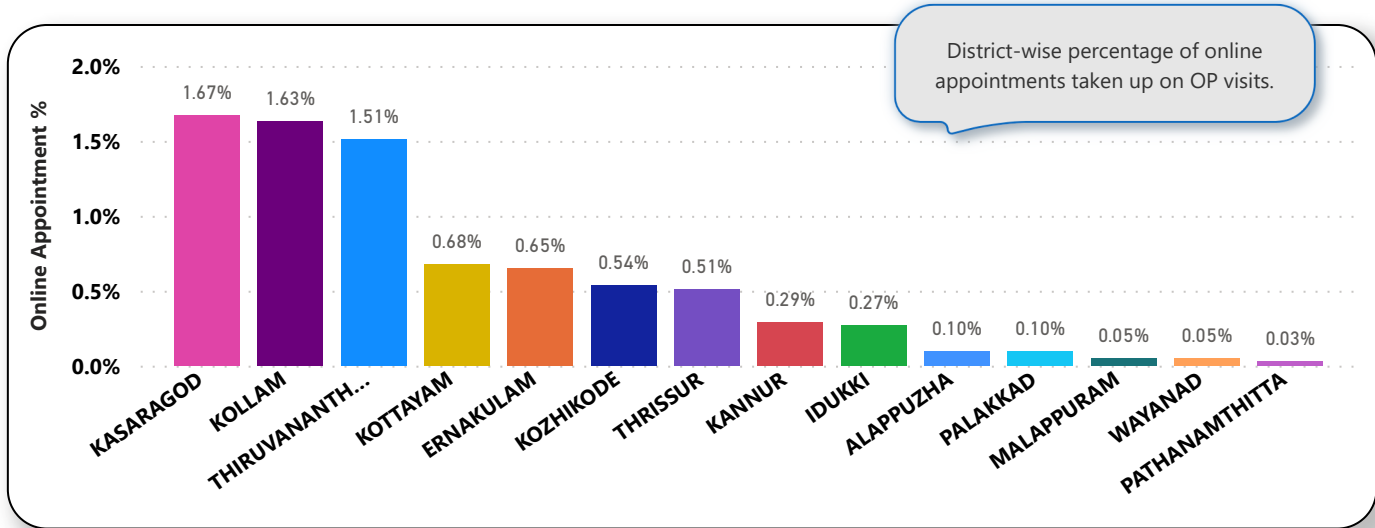
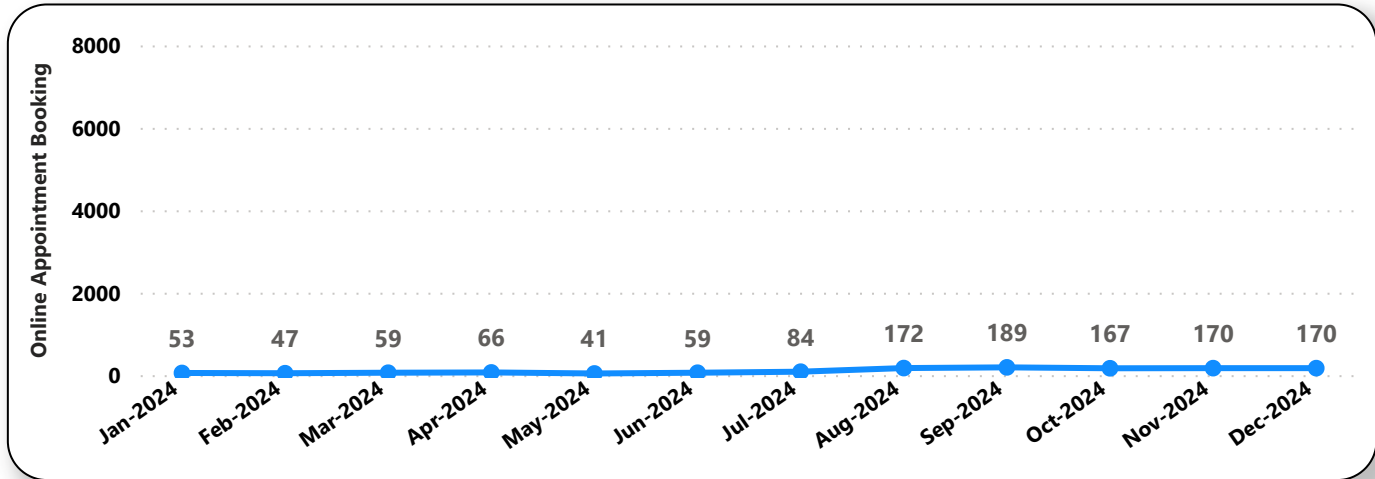
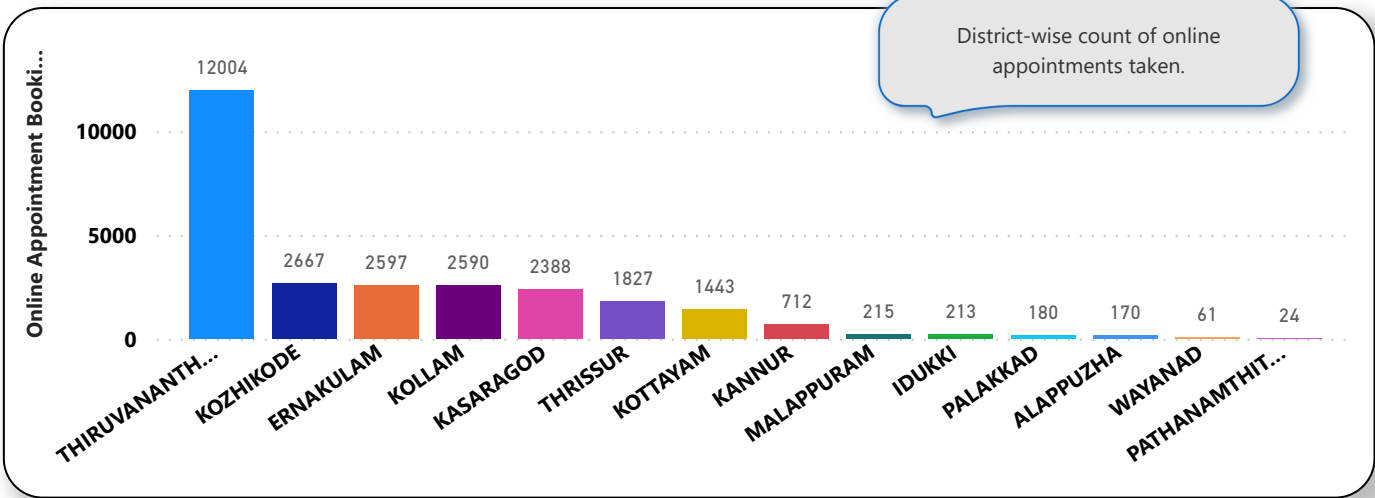



6. eHealth Performance - Reach

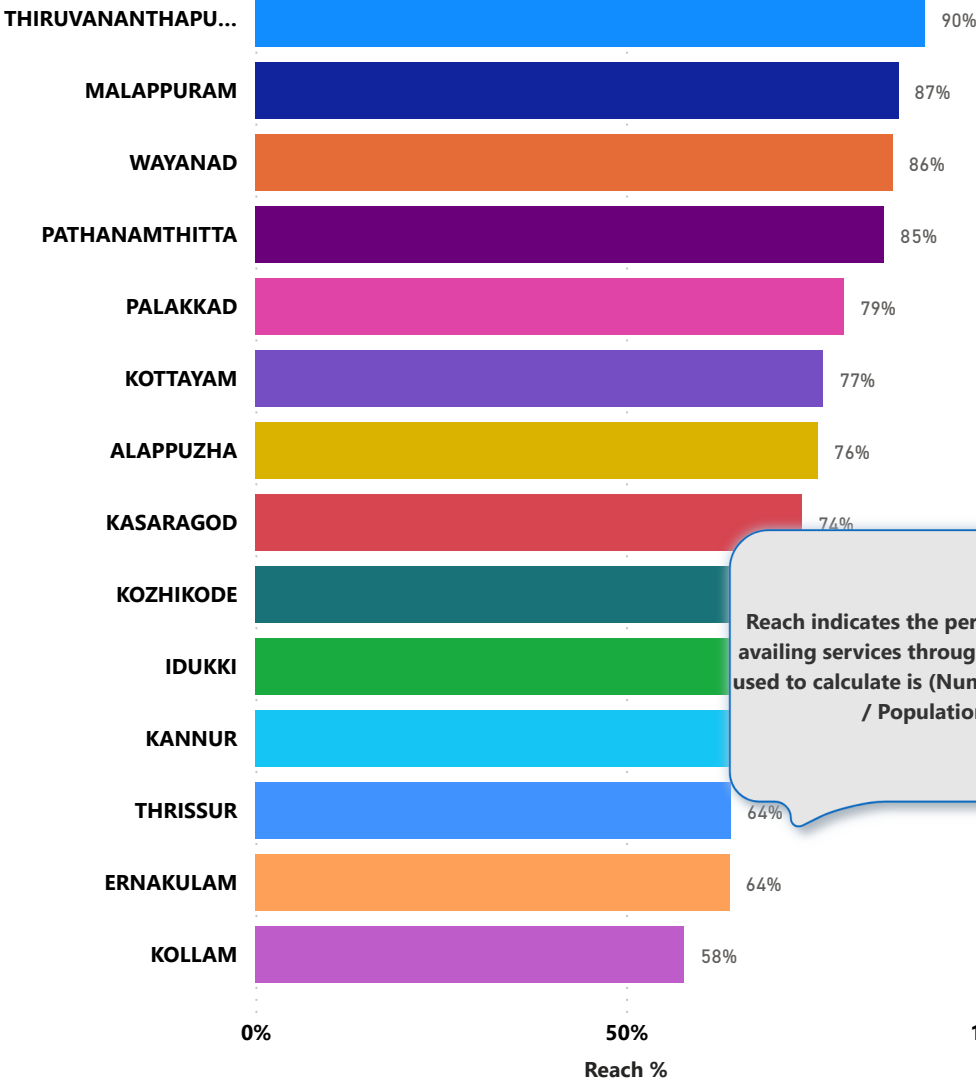

Reach indicates the percentage of population availing services through eHealth. The formula used to calculate is (Number of UHID registered / Population) \* 100 %.