

1. eHealth Kerala - Vital Statistics

Hospital Type	Live Institutions
Family Health Centre	34
Urban Primary Health Centre	5
Community Health Centre	1
District Hospital	1
General Hospital	1
Medical College Hospital	1
Specialty Hospital - Women Children	1
Taluk Hospital	1
Total	45

2. eHealth - District Ranking Matrix Based on Performance of all Institutions (except Medical Colleges)

The ranking matrix showcases the performance of districts in providing eHealth services through all institutions (excluding Medical Colleges) based on six different parameters.

These parameters include:

1.

Number of institutions where the reception module is currently using.
2.

Percentage of UHID Visits.
3.

Percentage of Doctor Consultations.
4.

Percentage of Pharmacy Prescriptions by doctors.
5.

Percentage of lab orders through doctors.
6.

Number of Live Institutions.

Weightage is assigned to the percentages calculated in intervals of 10. The rank is determined based on the sum of these weightages.

The top-performing districts should aim to maintain their positions, while the average and low-performing districts should strive to reach the 'top four' league.

The ranking matrix for the current month, December 2024, along with the previous two months, is provided in the table below.

District	October	November	December
IDUKKI	3	2	1
WAYANAD	1	1	1
PALAKKAD	2	2	2
THRISSUR	4	3	3
MALAPPURAM	4	4	4
ALAPPUZHA	4	5	5
KOLLAM	5	6	6
KOTTAYAM	7	7	6
KOZHIKODE	7	7	6
KANNUR	8	8	7
PATHANAMTHITTA	6	7	7
KASARAGOD	9	9	8
THIRUVANANTHAPURAM	8	8	9
ERNAKULAM	10	10	10

- Best performing
- Average performing
- Low performing

3. eHealth - Institution Level Ranking (except Medical Colleges)

Hospital	Rank
FAMILY HEALTH CENTRE PARASSINIKADAVU	1
FAMILY HEALTH CENTRE CHIRAKKAL	2
FAMILY HEALTH CENTRE MALAPPATTAM	2
FAMILY HEALTH CENTRE NEW MAHE	2
FAMILY HEALTH CENTRE UDAYAGIRI	2
FAMILY HEALTH CENTRE VALAPATTANAM	2
FAMILY HEALTH CENTRE ALAKODE THERTHALLY	3
FAMILY HEALTH CENTRE ANJARAKKANDY	3
FAMILY HEALTH CENTRE KALLIASSERY	3
FAMILY HEALTH CENTRE KUNHIMANGALAM	3
FAMILY HEALTH CENTRE KADANNAPPALLY	4
FAMILY HEALTH CENTRE NARATH	4
FAMILY HEALTH CENTRE MOKERI	5
FAMILY HEALTH CENTRE MUNDERI	5
FAMILY HEALTH CENTRE RAMANTHALI	5
FAMILY HEALTH CENTRE ERAMAM KUTTUR	6
URBAN PRIMARY HEALTH CENTRE PANOOR	6
FAMILY HEALTH CENTRE CHENGALAYI	7
URBAN PRIMARY HEALTH CENTRE MAITHANAPPALLY	7
FAMILY HEALTH CENTRE KANKOL ALAPPADAMBA	8
FAMILY HEALTH CENTRE KUTTIATTOOR	8
URBAN PRIMARY HEALTH CENTRE KOOVODE	8
FAMILY HEALTH CENTRE CHERUTHAZHAM	9
FAMILY HEALTH CENTRE PULINGOME	10
FAMILY HEALTH CENTRE ETTIKULAM	11
FAMILY HEALTH CENTRE KOODALI	11
FAMILY HEALTH CENTRE MORAZHA FISHERIES	11
FAMILY HEALTH CENTRE PATTUVAM	11
FAMILY HEALTH CENTRE KADIRUR	12
FAMILY HEALTH CENTRE CHERUKUNNU	13
FAMILY HEALTH CENTRE KOTTIYOOR	13
COMMUNITY HEALTH CENTRE PATTIAM	14
FAMILY HEALTH CENTRE MUZHAPPILANGAD	14
URBAN PRIMARY HEALTH CENTRE porora	14
FAMILY HEALTH CENTRE PUTHIYANGADI FISHERIES	15
COMMUNITY HEALTH CENTRE MATTOOL	16
EK NAYANAR MEMORIAL GOVT. WOMEN AND CHILDREN HOSPITAL MANGATTUPARAMBA	17

Hospital	Rank
FAMILY HEALTH CENTRE VALLITHODE	21
URBAN PRIMARY HEALTH CENTRE KOLASSERY	21
DISTRICT HOSPITAL KANNUR	20
FAMILY HEALTH CENTRE KOTTAYAM MALABAR	20
TALUK HEAD QUARTERS HOSPITAL KUTHUPARAMBA	20
GENERAL HOSPITAL THALASSERY	19
FAMILY HEALTH CENTRE THILLENKERRY	18
EK NAYANAR MEMORIAL GOVT. WOMEN AND CHILDREN HOSPITAL MANGATTUPARAMBA	17
COMMUNITY HEALTH CENTRE MATTOOL	16
FAMILY HEALTH CENTRE PUTHIYANGADI FISHERIES	15
COMMUNITY HEALTH CENTRE PATTIAM	14
FAMILY HEALTH CENTRE MUZHAPPILANGAD	14
URBAN PRIMARY HEALTH CENTRE porora	14
FAMILY HEALTH CENTRE CHERUKUNNU	13
FAMILY HEALTH CENTRE KOTTIYOOR	13
FAMILY HEALTH CENTRE KADIRUR	12
FAMILY HEALTH CENTRE ETTIKULAM	11
FAMILY HEALTH CENTRE KOODALI	11
FAMILY HEALTH CENTRE MORAZHA FISHERIES	11
FAMILY HEALTH CENTRE PATTUVAM	11
FAMILY HEALTH CENTRE PULINGOME	10
FAMILY HEALTH CENTRE CHERUTHAZHAM	9
FAMILY HEALTH CENTRE KANKOL ALAPPADAMBA	8
FAMILY HEALTH CENTRE KUTTIATTOOR	8
URBAN PRIMARY HEALTH CENTRE KOOVODE	8
FAMILY HEALTH CENTRE CHENGALAYI	7
URBAN PRIMARY HEALTH CENTRE MAITHANAPPALLY	7
FAMILY HEALTH CENTRE ERAMAM KUTTUR	6
URBAN PRIMARY HEALTH CENTRE PANOOR	6
FAMILY HEALTH CENTRE MOKERI	5
FAMILY HEALTH CENTRE MUNDERI	5
FAMILY HEALTH CENTRE RAMANTHALI	5
FAMILY HEALTH CENTRE KADANNAPPALLY	4
FAMILY HEALTH CENTRE NARATH	4
FAMILY HEALTH CENTRE ALAKODE THERTHALLY	3

3.1 eHealth Performance - Reception Module

Reception Module is considered to be functional in an institution only if the number of total visits for the month is of minimum 500.

District	Institution Count	Institutions with Reception	% of institutions with Reception
ALAPPUZHA	35	35	100.00%
IDUKKI	23	23	100.00%
KASARAGOD	24	24	100.00%
KOLLAM	31	31	100.00%
THRISSUR	71	71	100.00%
KOZHIKODE	61	59	96.72%
ERNAKULAM	73	70	95.89%
PALAKKAD	45	43	95.56%
KANNUR	44	42	95.45%
MALAPPURAM	58	55	94.83%
THIRUVANANTHAPURAM	101	95	94.06%
WAYANAD	25	23	92.00%
PATHANAMTHITTA	20	18	90.00%
KOTTAYAM	35	31	88.57%

Hospital Name

URBAN PRIMARY HEALTH CENTRE KOLASSERY

FAMILY HEALTH CENTRE VALLITHODE

Institutions where the reception module is either not started or not using

3.2 e-Health Performance Trend

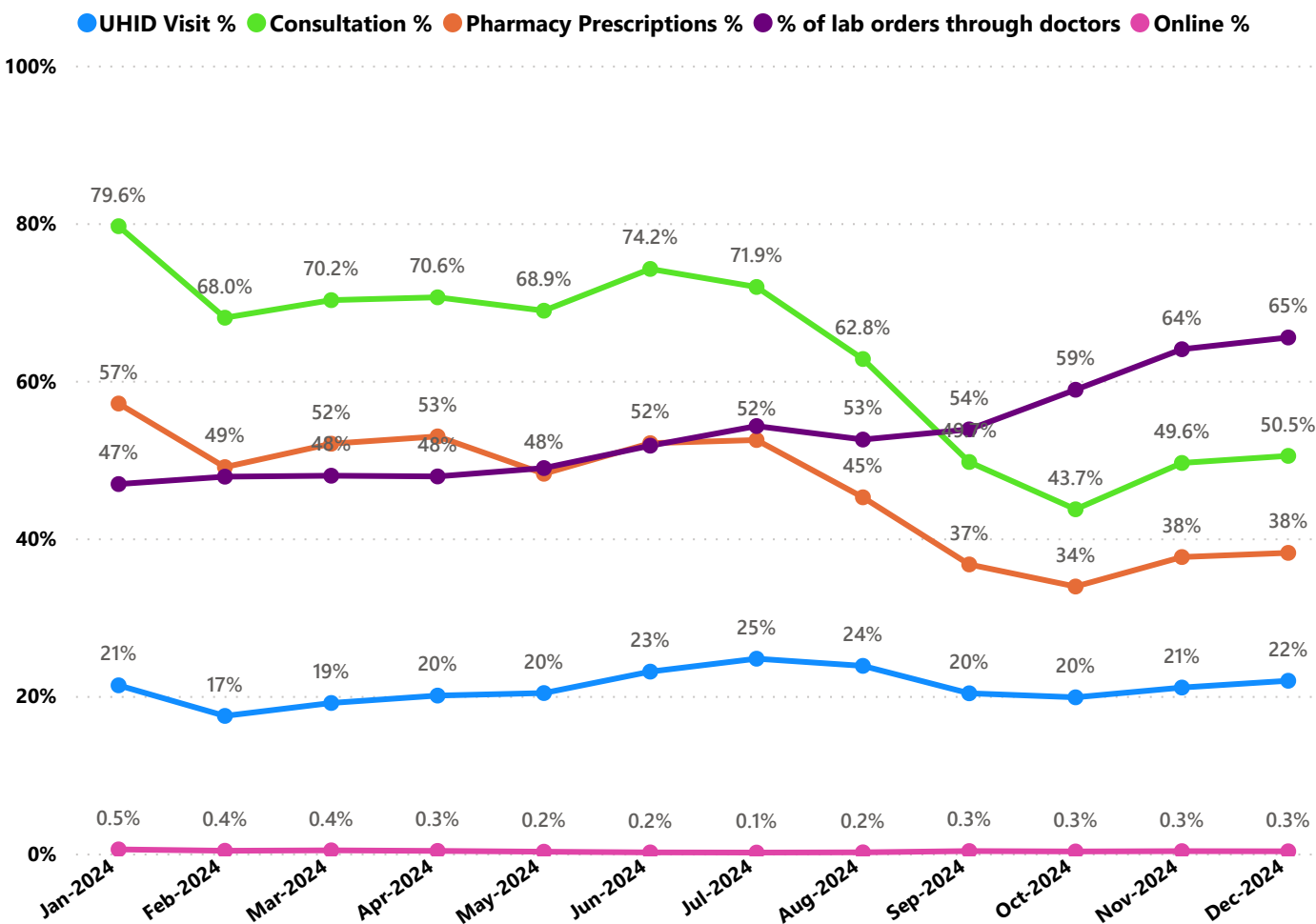

- UHID Visit % is calculated as $(UHID\ Visits / Total\ Visit) \times 100$
- Consultation % is calculated as $(Doctor\ Consultation / OP\ Visits) \times 100$
- Pharmacy % is calculated as $(Pharmacy\ Prescriptions / Total\ OP\ Visits) \times 100$
- Lab % is calculated as $(Lab\ orders\ given\ by\ doctors / Total\ Lab\ Orders) \times 100$
- Online % is calculated as $(Online\ appointments\ via\ web\ portal / Total\ OP\ Visits) \times 100$

3.3 e-Health Performance Indicators

Hospital	UHID Visit %	Consultation %	Pharmacy Prescriptions %	% of Lab Orders given by Doctors
FAMILY HEALTH CENTRE PARASSINIKADAVU	75.15%	99.13%	93.03%	95.52%
FAMILY HEALTH CENTRE CHIRAKKAL	56.38%	94.64%	83.12%	99.81%
FAMILY HEALTH CENTRE MALAPPATTAM	49.56%	95.58%	93.42%	100.00%
FAMILY HEALTH CENTRE NEW MAHE	56.91%	99.96%	89.54%	100.00%
FAMILY HEALTH CENTRE UDAYAGIRI	57.59%	99.53%	89.18%	100.00%
FAMILY HEALTH CENTRE VALAPATTANAM	53.34%	99.22%	88.81%	97.37%
FAMILY HEALTH CENTRE ALAKODE THERTHALLY	46.42%	96.61%	83.04%	96.27%
FAMILY HEALTH CENTRE ANJARAkkANDY	50.89%	90.79%	87.19%	82.71%
FAMILY HEALTH CENTRE KALLIASSERY	49.72%	98.19%	85.59%	100.00%
FAMILY HEALTH CENTRE KUNHIMANGALAM	61.60%	96.72%	88.43%	70.39%
FAMILY HEALTH CENTRE KADANNAPPALLY	30.18%	99.39%	82.23%	100.00%
FAMILY HEALTH CENTRE NARATH	37.61%	93.18%	90.57%	89.38%
FAMILY HEALTH CENTRE MOKERI	15.49%	97.62%	93.38%	100.00%
FAMILY HEALTH CENTRE MUNDERI	20.73%	99.46%	88.86%	95.68%
FAMILY HEALTH CENTRE RAMANTHALI	47.87%	99.51%	91.31%	69.75%
FAMILY HEALTH CENTRE ERAMAM KUTTUR	46.72%	94.49%	89.69%	69.46%
URBAN PRIMARY HEALTH CENTRE PANOOR	11.16%	97.36%	82.80%	99.51%
FAMILY HEALTH CENTRE CHENGALAYI	42.56%	97.97%	90.95%	42.96%
URBAN PRIMARY HEALTH CENTRE MAITHANAPPALLY	30.37%	82.73%	69.00%	98.88%
FAMILY HEALTH CENTRE KANKOL ALAPPADAMBA	40.51%	94.22%	88.53%	45.70%
FAMILY HEALTH CENTRE KUTTIATTOOR	29.61%	97.00%	90.63%	52.56%
URBAN PRIMARY HEALTH CENTRE KOOVODE	9.28%	90.52%	79.49%	96.08%
FAMILY HEALTH CENTRE CHERUTHAZHAM	27.87%	95.36%	71.83%	63.99%
FAMILY HEALTH CENTRE PULINGOME	41.51%	81.98%	76.80%	40.51%
FAMILY HEALTH CENTRE ETTIKULAM	29.88%	98.56%	88.13%	39.24%
FAMILY HEALTH CENTRE KOODALI	41.85%	71.46%	63.83%	58.42%
FAMILY HEALTH CENTRE MORAZHA FISHERIES	39.94%	92.74%	86.75%	27.98%
FAMILY HEALTH CENTRE PATTUVAM	23.24%	88.27%	83.96%	45.99%
FAMILY HEALTH CENTRE KADIRUR	17.32%	66.86%	55.67%	92.94%
FAMILY HEALTH CENTRE CHERUKUNNU	53.76%	65.27%	55.45%	42.81%
FAMILY HEALTH CENTRE KOTTIYOOR	35.75%	84.08%	79.98%	27.98%
COMMUNITY HEALTH CENTRE PATTIAM	13.14%	94.60%	0.00%	100.00%
FAMILY HEALTH CENTRE MUZHAPPILANGAD	10.74%	94.54%	2.44%	95.24%
URBAN PRIMARY HEALTH CENTRE porora	36.67%	74.84%	54.78%	40.65%
FAMILY HEALTH CENTRE PUTHIYANGADI FISHERIES	14.91%	89.75%	84.84%	0.00%
COMMUNITY HEALTH CENTRE MATTOOL	14.15%	76.86%	66.64%	11.67%
EK NAYANAR MEMORIAL GOVT. WOMEN AND CHILDREN HOSPITAL MANGATTUPARAMBA	21.55%	92.22%	17.19%	22.47%
FAMILY HEALTH CENTRE THILLENKERRY	13.13%	53.62%	0.00%	0.00%
GENERAL HOSPITAL THALASSERY	11.09%	0.00%	0.00%	0.00%
DISTRICT HOSPITAL KANNUR	0.96%	0.00%	0.00%	0.00%
FAMILY HEALTH CENTRE KOTTAYAM MALABAR	6.69%	0.00%	0.00%	0.00%
TALUK HEAD QUARTERS HOSPITAL KUTHUPARAMBA	9.19%	0.00%	0.00%	0.00%
FAMILY HEALTH CENTRE VALLITHODE	0.00%	0.00%	0.00%	0.00%

4. Status of Modules Usage in Hospitals

District wise status of live institutions and the count of various modules [Reception, OP Consultation, Lab, Pharmacy] started / functional. This list excludes Medical College Hospitals, CCRC and PH Labs.

District	Live Institutions	Reception	Consultation	Pharmacy	Lab
THIRUVANANTHAPURAM	102	95 (93%)	85 (83%)	75 (74%)	80 (78%)
ERNAKULAM	73	70 (96%)	57 (78%)	45 (62%)	37 (51%)
THRISSUR	71	71 (100%)	68 (96%)	66 (93%)	63 (89%)
KOZHIKODE	61	59 (97%)	57 (93%)	52 (85%)	54 (89%)
MALAPPURAM	58	55 (95%)	53 (91%)	48 (83%)	45 (78%)
PALAKKAD	45	43 (96%)	41 (91%)	38 (84%)	39 (87%)
KANNUR	44	42 (95%)	38 (86%)	35 (80%)	31 (70%)
ALAPPUZHA	35	35 (100%)	34 (97%)	33 (94%)	30 (86%)
KOTTAYAM	35	31 (89%)	29 (83%)	29 (83%)	28 (80%)
KOLLAM	31	31 (100%)	31 (100%)	31 (100%)	29 (94%)
KASARAGOD	24	24 (100%)	24 (100%)	20 (83%)	18 (75%)
WAYANAD	24	23 (96%)	21 (88%)	21 (88%)	19 (79%)
IDUKKI	23	23 (100%)	22 (96%)	22 (96%)	21 (91%)
PATHANAMTHITTA	20	18 (90%)	17 (85%)	17 (85%)	16 (80%)
Total	646	620 (96%)	577 (89%)	532 (82%)	510 (79%)

5. Appointment Booking in Hospitals (except Medical Colleges)

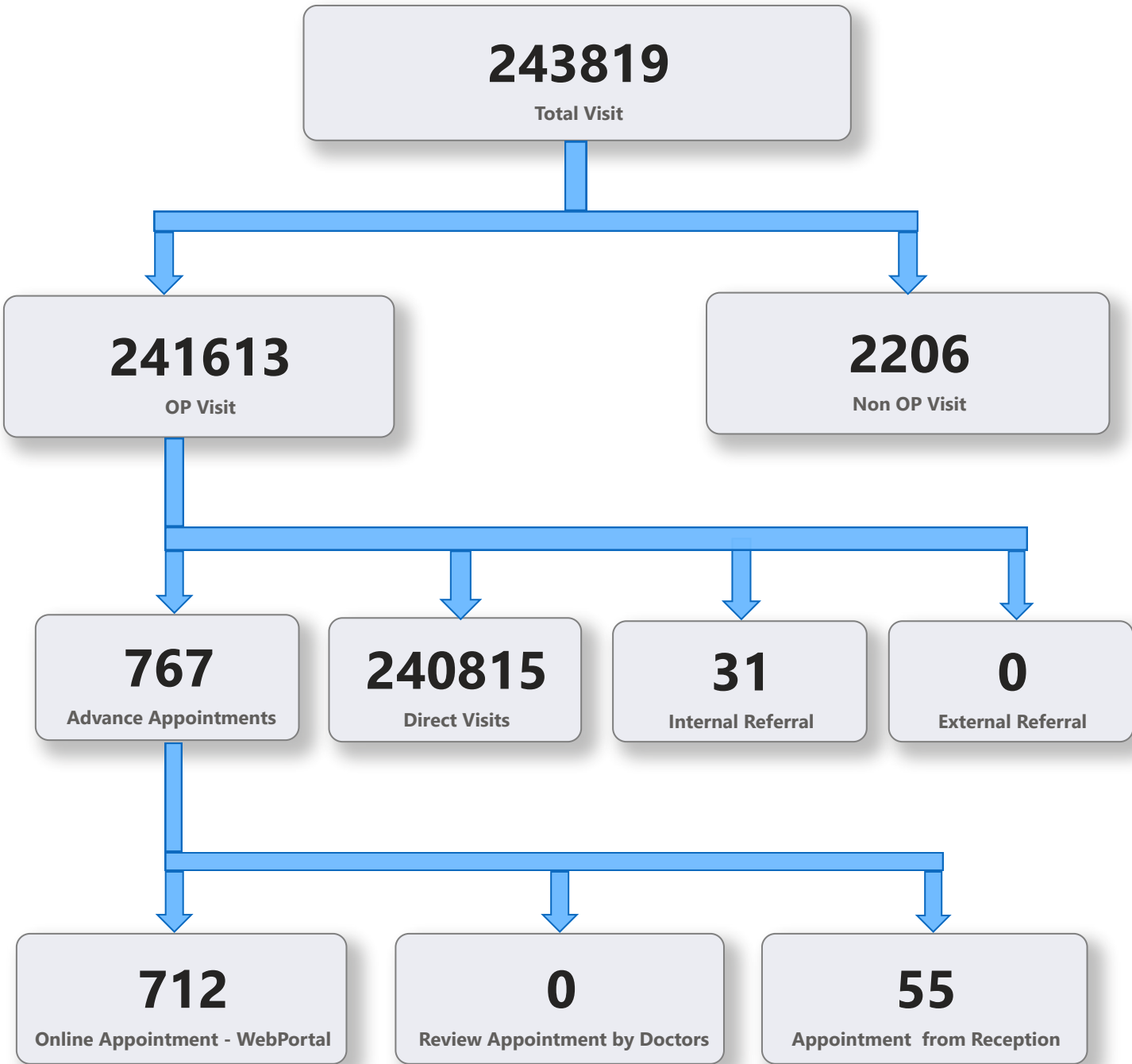

5. 1 Online Appointment Booking in Hospitals (except Medical Colleges)

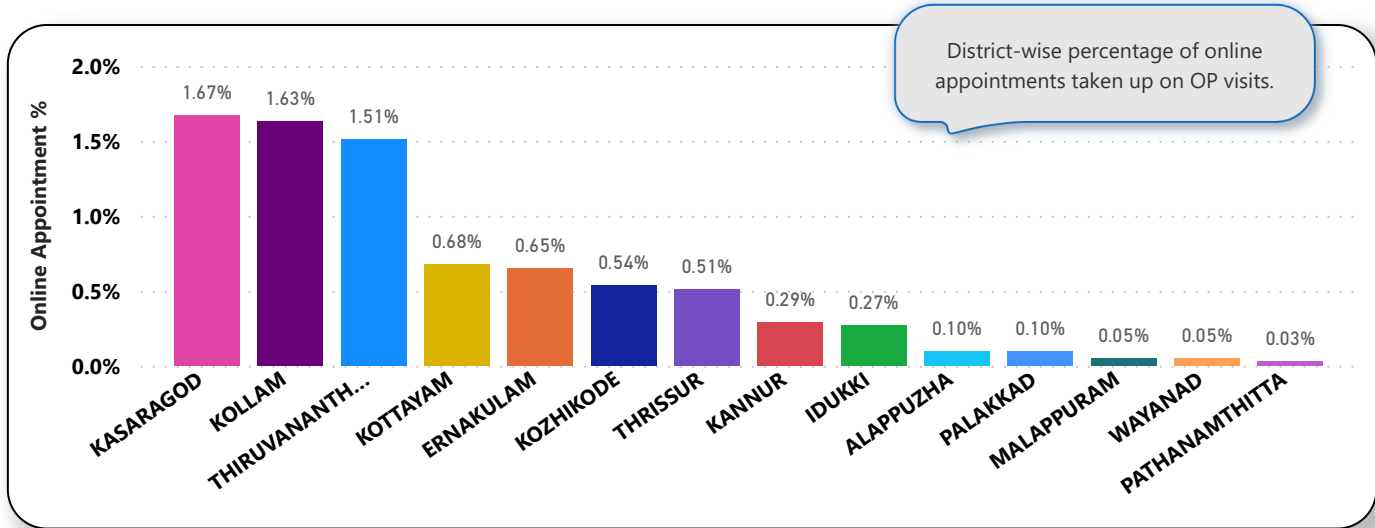
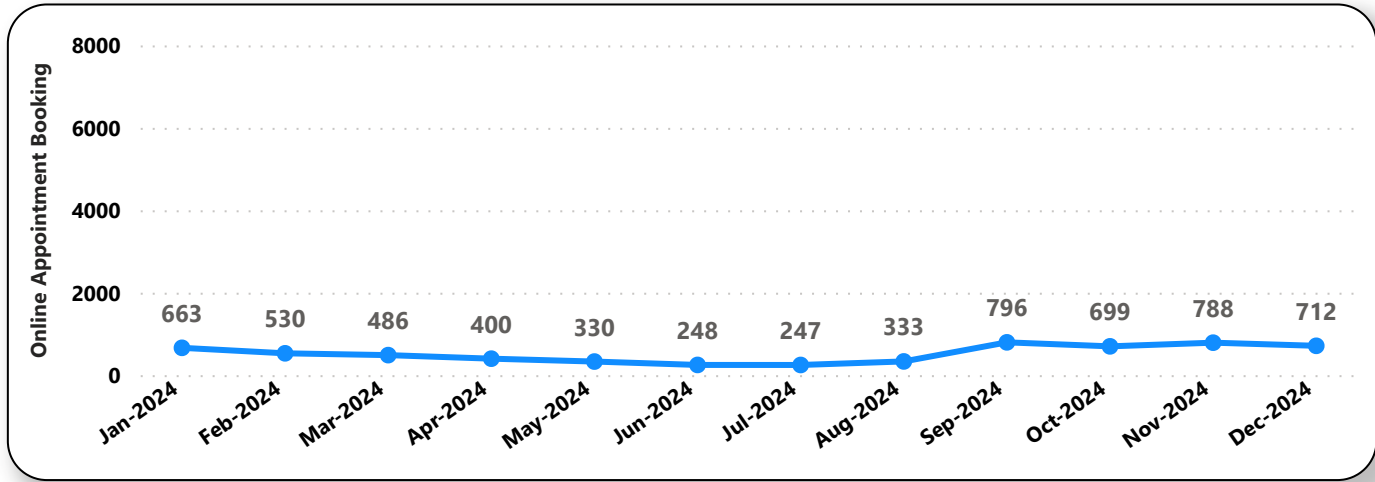
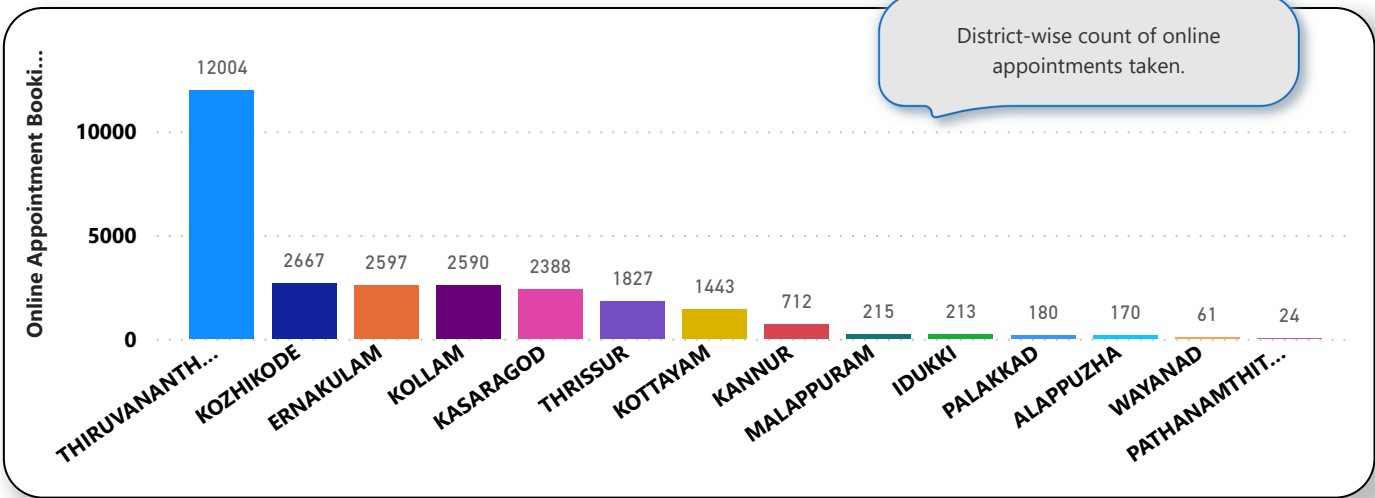

6. eHealth Performance - Reach

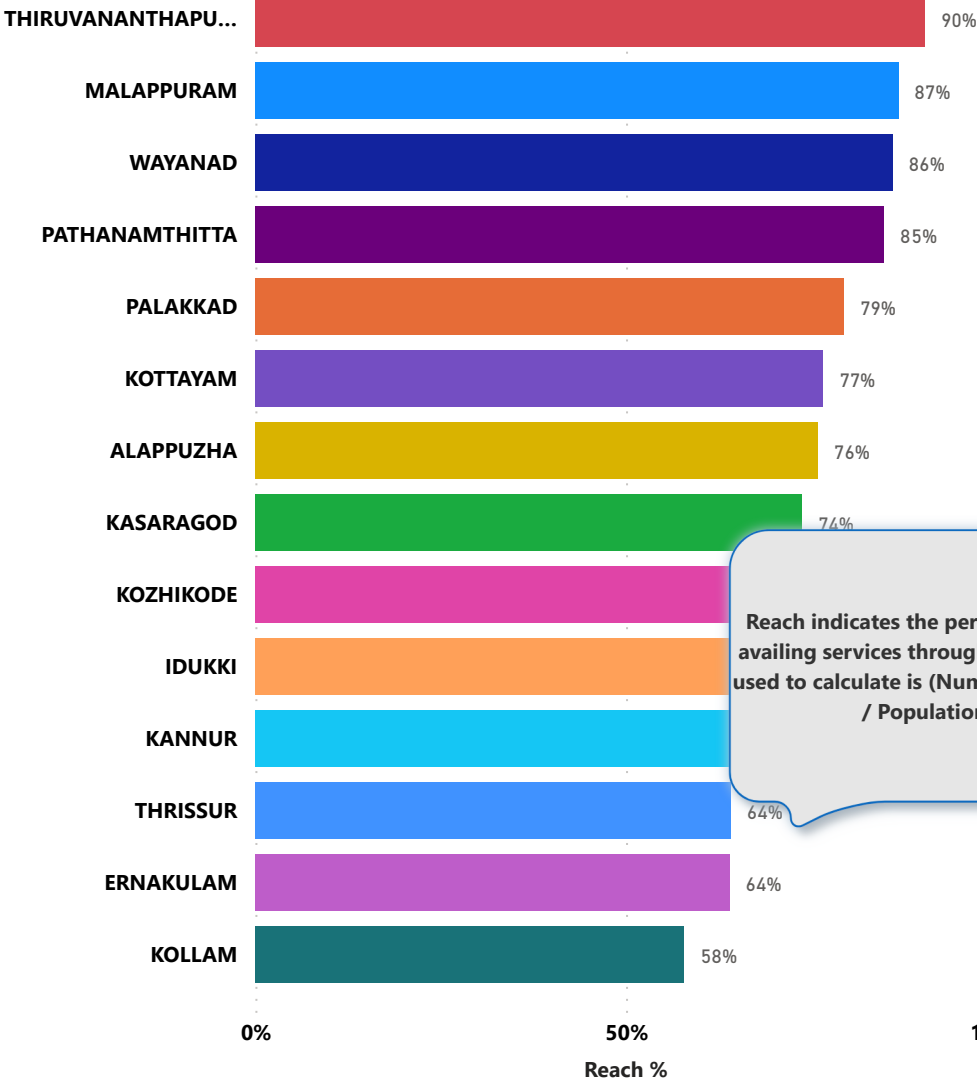

Reach indicates the percentage of population availing services through eHealth. The formula used to calculate is (Number of UHID registered / Population) * 100 %.