

1. eHealth Kerala - Vital Statistics

Hospital Type	Live Institutions
Family Health Centre	18
Urban Primary Health Centre	2
Community Health Centre	1
District Hospital	1
General Hospital	1
Specialty Hospital - Women Children	1
Total	24

2. eHealth - District Ranking Matrix Based on Performance of all Institutions (except Medical Colleges)

The ranking matrix showcases the performance of districts in providing eHealth services through all institutions (excluding Medical Colleges) based on six different parameters.

These parameters include:

1.

Number of institutions where the reception module is currently using.
2.

Percentage of UHID Visits.
3.

Percentage of Doctor Consultations.
4.

Percentage of Pharmacy Prescriptions by doctors.
5.

Percentage of lab orders through doctors.
6.

Number of Live Institutions.

Weightage is assigned to the percentages calculated in intervals of 10. The rank is determined based on the sum of these weightages.

The top-performing districts should aim to maintain their positions, while the average and low-performing districts should strive to reach the 'top four' league.

The ranking matrix for the current month, December 2024, along with the previous two months, is provided in the table below.

District	October	November	December
IDUKKI	3	2	1
WAYANAD	1	1	1
PALAKKAD	2	2	2
THRISSUR	4	3	3
MALAPPURAM	4	4	4
ALAPPUZHA	4	5	5
KOLLAM	5	6	6
KOTTAYAM	7	7	6
KOZHIKODE	7	7	6
KANNUR	8	8	7
PATHANAMTHITTA	6	7	7
KASARAGOD	9	9	8
THIRUVANANTHAPURAM	8	8	9
ERNAKULAM	10	10	10

- Best performing
- Average performing
- Low performing

3. eHealth - Institution Level Ranking (except Medical Colleges)

Hospital	Rank
FAMILY HEALTH CENTRE ENNAPPARA	1
FAMILY HEALTH CENTRE KUMBADAJE	2
FAMILY HEALTH CENTRE NARKILAKKAD	3
FAMILY HEALTH CENTRE ANANDASRAM	4
FAMILY HEALTH CENTRE BELLUR	5
URBAN PRIMARY HEALTH CENTRE PULLIKUNNU	5
URBAN PRIMARY HEALTH CENTRE NILESHWARAM	6
FAMILY HEALTH CENTRE AJANUR	7
FAMILY HEALTH CENTRE PALLIKKARE	7
FAMILY HEALTH CENTRE UDUMBANTHALA	7
FAMILY HEALTH CENTRE VALIYAPARAMABA	7
WOMEN AND CHILDREN GOVERMENT HOSPITAL KANHANGAD	7
FAMILY HEALTH CENTRE MULLERIYA	8
FAMILY HEALTH CENTRE KARINDALAM	9
FAMILY HEALTH CENTRE KAYYUR	10
FAMILY HEALTH CENTRE UDMA	11
FAMILY HEALTH CENTRE MOGRALPUTHUR	12
BLOCK FAMILY HEALTH CENTRE CHERUVATHUR	13
DISTRICT HOSPITAL KANHANGAD	14
FAMILY HEALTH CENTRE CHATTANCHAL	14
FAMILY HEALTH CENTRE MADIKAI	15
FAMILY HEALTH CENTRE PANATHUR	16
FAMILY HEALTH CENTRE PERLA	17
GENERAL HOSPITAL KASARAGOD	18

3.1 eHealth Performance - Reception Module

Reception Module is considered to be functional in an institution only if the number of total visits for the month is of minimum 500.

District	Institution Count	Institutions with Reception	% of institutions with Reception
ALAPPUZHA	35	35	100.00%
IDUKKI	23	23	100.00%
KASARAGOD	24	24	100.00%
KOLLAM	31	31	100.00%
THRISSUR	71	71	100.00%
KOZHIKODE	61	59	96.72%
ERNAKULAM	73	70	95.89%
PALAKKAD	45	43	95.56%
KANNUR	44	42	95.45%
MALAPPURAM	58	55	94.83%
THIRUVANANTHAPURAM	101	95	94.06%
WAYANAD	25	23	92.00%
PATHANAMTHITTA	20	18	90.00%
KOTTAYAM	35	31	88.57%

3.2 e-Health Performance Trend

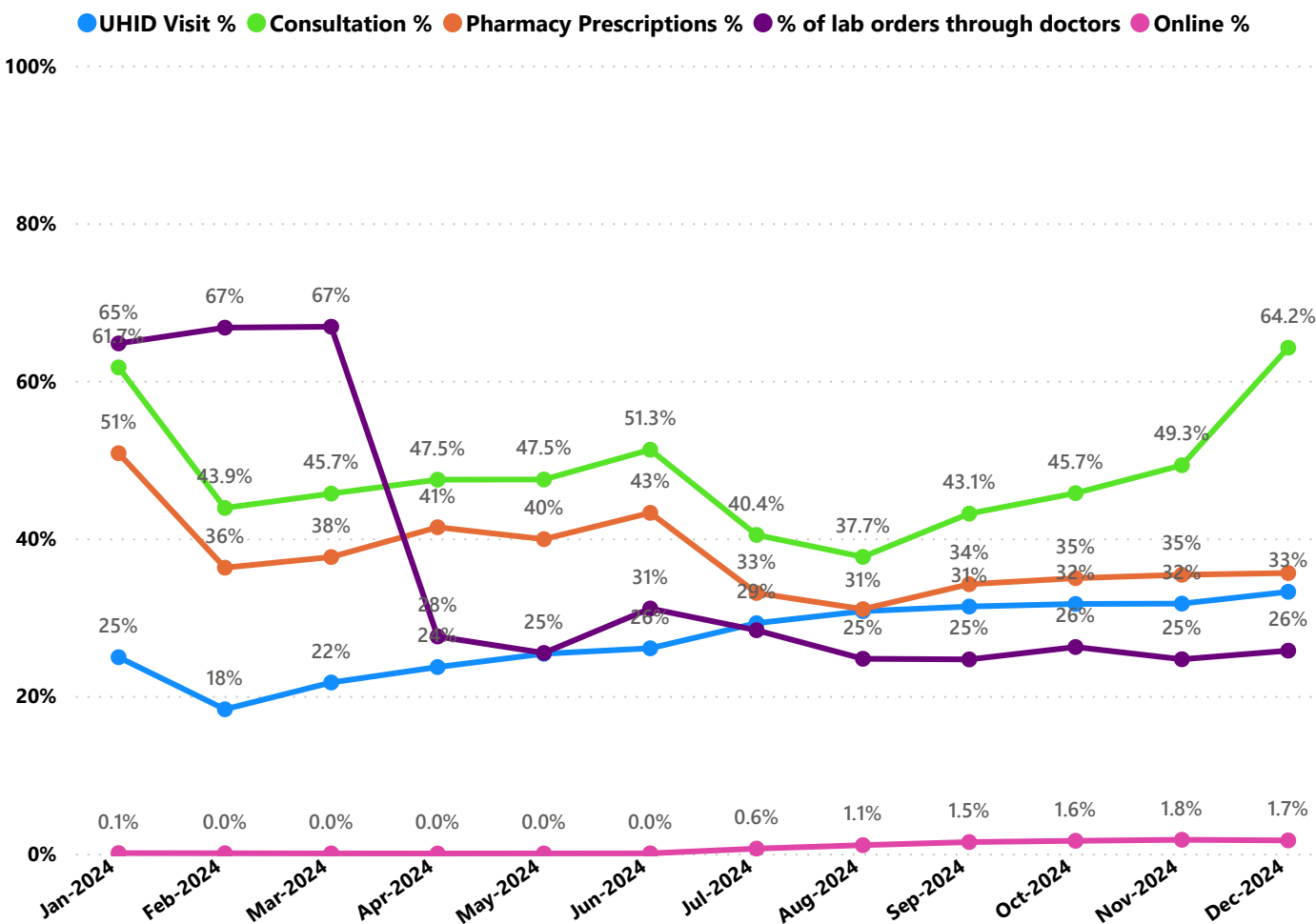

- UHID Visit % is calculated as $(UHID\ Visits / Total\ Visit) * 100$
- Consultation % is calculated as $(Doctor\ Consultation / OP\ Visits) * 100$
- Pharmacy % is calculated as $(Pharmacy\ Prescriptions / Total\ OP\ Visits) * 100$
- Lab % is calculated as $(Lab\ orders\ given\ by\ doctors / Total\ Lab\ Orders) * 100$
- Online % is calculated as $(Online\ appointments\ via\ web\ portal / Total\ OP\ Visits) * 100$

3.3 e-Health Performance Indicators

Hospital	UHID Visit %	Consultation %	Pharmacy Prescriptions %	% of Lab Orders given by Doctors
FAMILY HEALTH CENTRE ENNAPPARA	80.03%	99.97%	92.84%	99.77%
FAMILY HEALTH CENTRE KUMBADAJE	75.70%	99.68%	75.00%	100.00%
FAMILY HEALTH CENTRE NARKILAKKAD	65.63%	95.01%	76.03%	100.00%
FAMILY HEALTH CENTRE ANANDASRAM	56.75%	99.93%	91.94%	70.16%
FAMILY HEALTH CENTRE BELLUR	87.39%	80.01%	64.26%	74.20%
URBAN PRIMARY HEALTH CENTRE PULLIKUNNU	33.36%	98.92%	83.38%	100.00%
URBAN PRIMARY HEALTH CENTRE NILESHWARAM	49.63%	83.79%	95.06%	76.17%
FAMILY HEALTH CENTRE AJANUR	42.01%	99.00%	88.19%	66.67%
FAMILY HEALTH CENTRE PALLIKKARE	29.90%	87.69%	84.82%	100.00%
FAMILY HEALTH CENTRE UDUMBANTHALA	49.46%	99.41%	86.44%	68.29%
FAMILY HEALTH CENTRE VALIYAPARAMABA	35.19%	94.31%	81.73%	77.09%
WOMEN AND CHILDREN GOVERMENT HOSPITAL KANHANGAD	20.96%	99.28%	86.86%	80.19%
FAMILY HEALTH CENTRE MULLERIYA	31.78%	94.81%	59.95%	100.00%
FAMILY HEALTH CENTRE KARINDALAM	69.38%	96.85%	55.35%	58.21%
FAMILY HEALTH CENTRE KAYYUR	57.07%	90.99%	73.87%	21.65%
FAMILY HEALTH CENTRE UDMA	29.73%	87.25%	33.61%	100.00%
FAMILY HEALTH CENTRE MOGRALPUTHUR	18.59%	92.55%	18.23%	100.00%
BLOCK FAMILY HEALTH CENTRE CHERUVATHUR	31.00%	76.53%	0.07%	100.00%
DISTRICT HOSPITAL KANHANGAD	35.03%	43.84%	21.31%	100.00%
FAMILY HEALTH CENTRE CHATTANCHAL	23.30%	63.64%	16.69%	100.00%
FAMILY HEALTH CENTRE MADIKAI	82.04%	77.69%	7.44%	15.54%
FAMILY HEALTH CENTRE PANATHUR	14.56%	19.28%	10.96%	75.76%
FAMILY HEALTH CENTRE PERLA	36.48%	35.81%	11.13%	7.56%
GENERAL HOSPITAL KASARAGOD	11.99%	34.37%	10.72%	2.27%

4. Status of Modules Usage in Hospitals

District wise status of live institutions and the count of various modules [Reception, OP Consultation, Lab, Pharmacy] started / functional. This list excludes Medical College Hospitals, CCRC and PH Labs.

District	Live Institutions	Reception	Consultation	Pharmacy	Lab
THIRUVANANTHAPURAM	102	95 (93%)	85 (83%)	75 (74%)	80 (78%)
ERNAKULAM	73	70 (96%)	57 (78%)	45 (62%)	37 (51%)
THRISSUR	71	71 (100%)	68 (96%)	66 (93%)	63 (89%)
KOZHIKODE	61	59 (97%)	57 (93%)	52 (85%)	54 (89%)
MALAPPURAM	58	55 (95%)	53 (91%)	48 (83%)	45 (78%)
PALAKKAD	45	43 (96%)	41 (91%)	38 (84%)	39 (87%)
KANNUR	44	42 (95%)	38 (86%)	35 (80%)	31 (70%)
ALAPPUZHA	35	35 (100%)	34 (97%)	33 (94%)	30 (86%)
KOTTAYAM	35	31 (89%)	29 (83%)	29 (83%)	28 (80%)
KOLLAM	31	31 (100%)	31 (100%)	31 (100%)	29 (94%)
KASARAGOD	24	24 (100%)	24 (100%)	20 (83%)	18 (75%)
WAYANAD	24	23 (96%)	21 (88%)	21 (88%)	19 (79%)
IDUKKI	23	23 (100%)	22 (96%)	22 (96%)	21 (91%)
PATHANAMTHITTA	20	18 (90%)	17 (85%)	17 (85%)	16 (80%)
Total	646	620 (96%)	577 (89%)	532 (82%)	510 (79%)

5. Appointment Booking in Hospitals (except Medical Colleges)

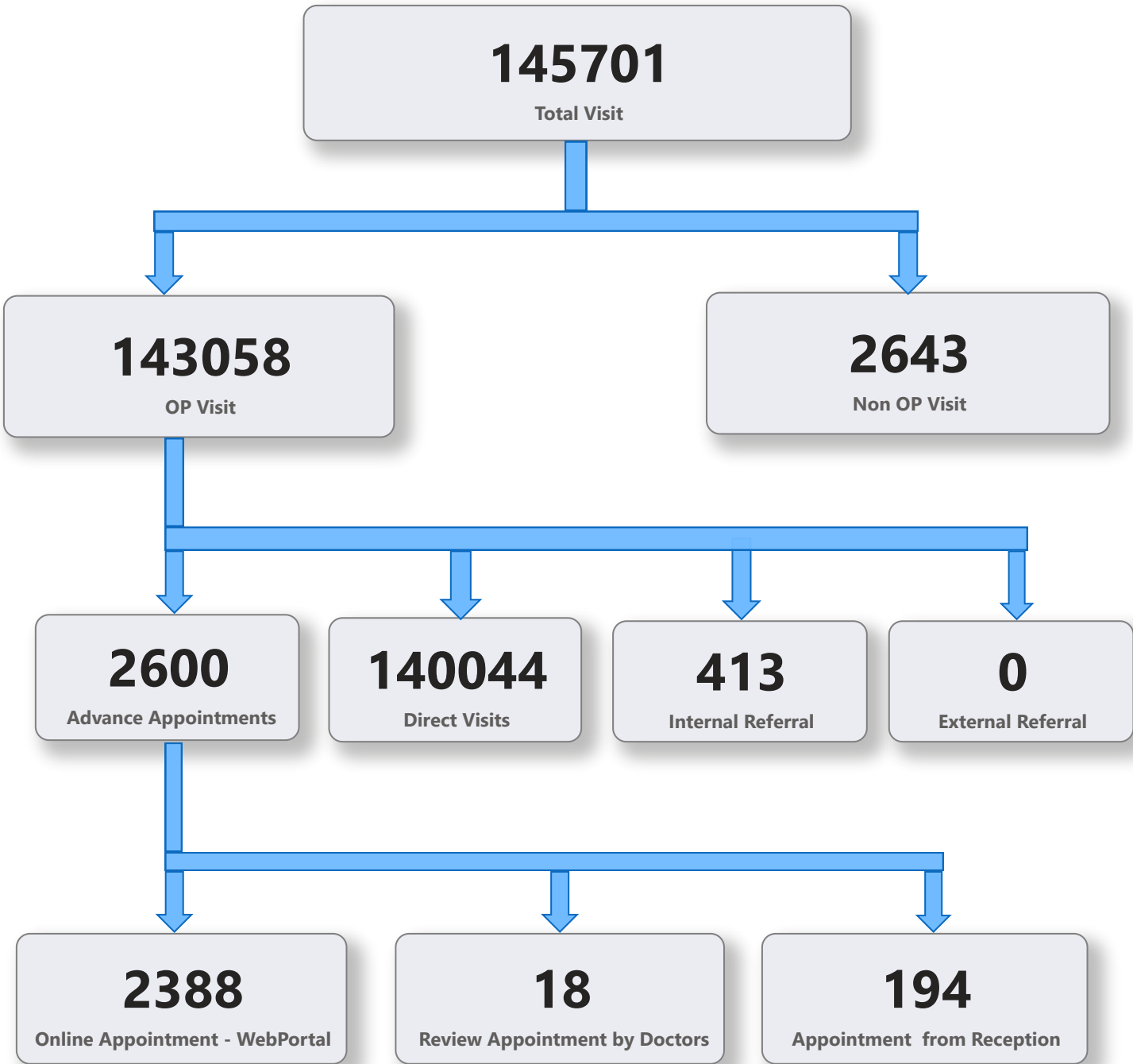

5. 1 Online Appointment Booking in Hospitals (except Medical Colleges)

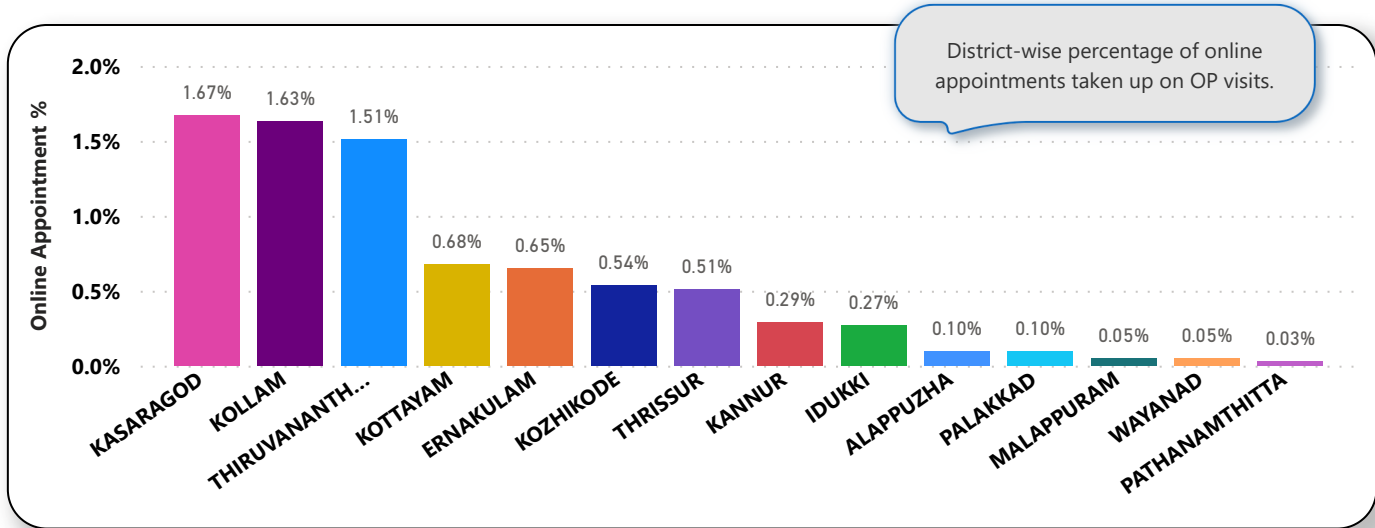
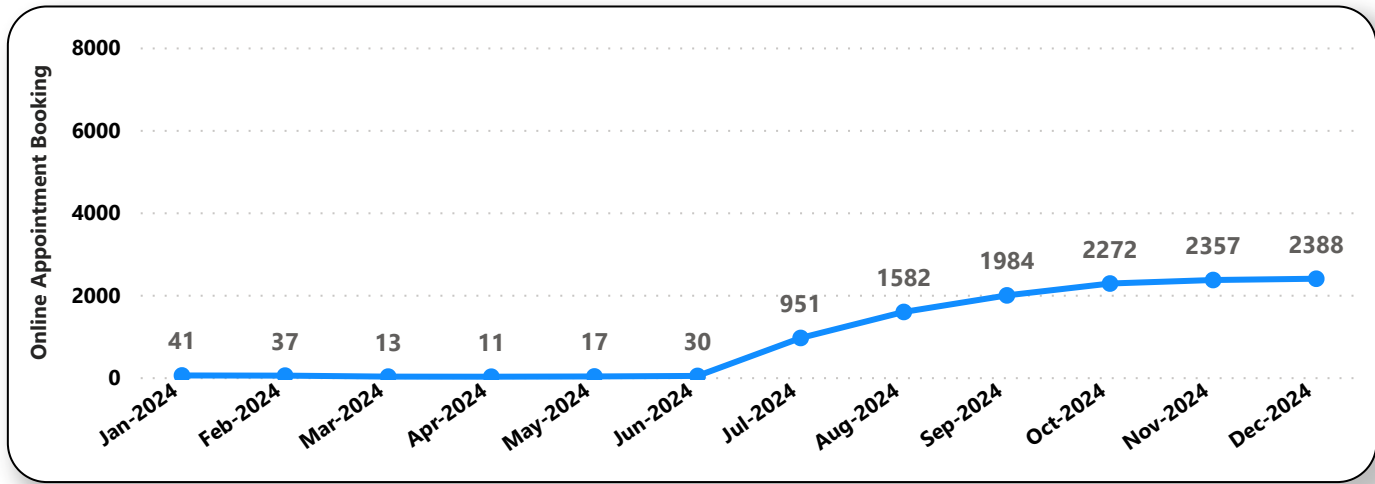
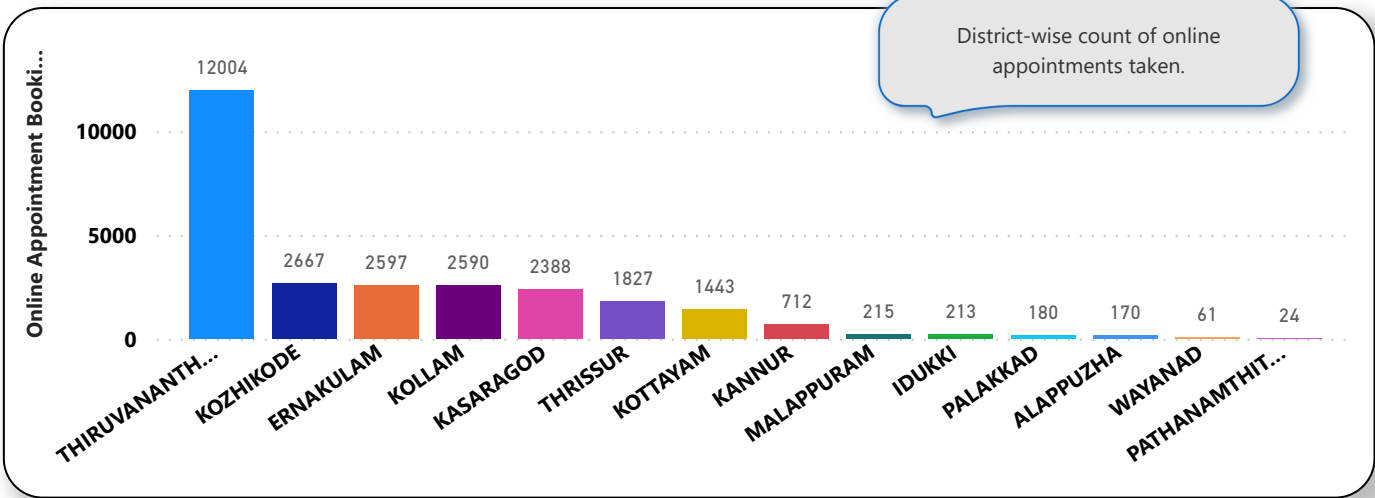

6. eHealth Performance - Reach

Reach indicates the percentage of population availing services through eHealth. The formula used to calculate is (Number of UHID registered / Population) * 100 %.

