

1. eHealth Kerala - Vital Statistics

Hospital Type	Live Institutions
Family Health Centre	28
General Hospital	3
Community Health Centre	1
Medical College Hospital	1
Primary Health Centre	1
Taluk Headquarters Hospital	1
Urban Primary Health Centre	1
Total	36

2. eHealth - District Ranking Matrix Based on Performance of all Institutions (except Medical Colleges)

The ranking matrix showcases the performance of districts in providing eHealth services through all institutions (excluding Medical Colleges) based on six different parameters.

These parameters include:

1.

Number of institutions where the reception module is currently using.
2.

Percentage of UHID Visits.
3.

Percentage of Doctor Consultations.
4.

Percentage of Pharmacy Prescriptions by doctors.
5.

Percentage of lab orders through doctors.
6.

Number of Live Institutions.

Weightage is assigned to the percentages calculated in intervals of 10. The rank is determined based on the sum of these weightages.

The top-performing districts should aim to maintain their positions, while the average and low-performing districts should strive to reach the 'top four' league.

The ranking matrix for the current month, December 2024, along with the previous two months, is provided in the table below.

District	October	November	December
IDUKKI	3	2	1
WAYANAD	1	1	1
PALAKKAD	2	2	2
THRISSUR	4	3	3
MALAPPURAM	4	4	4
ALAPPUZHA	4	5	5
KOLLAM	5	6	6
KOTTAYAM	7	7	6
KOZHIKODE	7	7	6
KANNUR	8	8	7
PATHANAMTHITTA	6	7	7
KASARAGOD	9	9	8
THIRUVANANTHAPURAM	8	8	9
ERNAKULAM	10	10	10

- Best performing
- Average performing
- Low performing

3. eHealth - Institution Level Ranking (except Medical Colleges)

Hospital	Rank
FAMILY HEALTH CENTRE KALLARA	1
FAMILY HEALTH CENTRE VAZHOOR	1
FAMILY HEALTH CENTRE MOONNILAVU	2
FAMILY HEALTH CENTRE KURUPPANTHARA	3
FAMILY HEALTH CENTRE MARAVANTHURUTHU	3
FAMILY HEALTH CENTRE MUTHOLY	3
FAMILY HEALTH CENTRE BRAHMAMANGALAM	4
FAMILY HEALTH CENTRE MEENACHIL	4
FAMILY HEALTH CENTRE UDAYANAPURAM	4
FAMILY HEALTH CENTRE KADUTHURUTHY	5
FAMILY HEALTH CENTRE MANARCAD	5
FAMILY HEALTH CENTRE PAIPPAD	5
FAMILY HEALTH CENTRE PARAMPUZHA	5
FAMILY HEALTH CENTRE VELIYANNOOR	5
FAMILY HEALTH CENTRE VELLAVOOR	5
FAMILY HEALTH CENTRE MADAPPALLY	6
FAMILY HEALTH CENTRE NATTAKOM	7
FAMILY HEALTH CENTRE PANACHIKKADU	7
FAMILY HEALTH CENTRE POONJAR	7
FAMILY HEALTH CENTRE MARANGATTUPALLY	8
FAMILY HEALTH CENTRE THOTTACKAD	8
URBAN PRIMARY HEALTH CENTRE PERUNNA	9
FAMILY HEALTH CENTRE ERATTUPETTA	10
COMMUNITY HEALTH CENTRE RAMAPURAM	11
FAMILY HEALTH CENTRE MUNDANKUNNU	12
KM MANI MEMORIAL GOVT GENERAL HOSPITAL PALA	13
COMMUNITY HEALTH CENTRE MUNDAKAYAM	14
FAMILY HEALTH CENTRE MEENADOM	14
TALUK HEADQUARTERS HOSPITAL PAMPADY	15
GENERAL HOSPITAL KOTTAYAM	16
FAMILY HEALTH CENTRE VELLOOR	17
GENERAL HOSPITAL KANJIRAPALLY	18
PRIMARY HEALTH CENTRE KOZHUVANAL	19
COMMUNITY HEALTH CENTRE KUMARAKOM	20
FAMILY HEALTH CENTRE KARUKACHAL	20

3.1 eHealth Performance - Reception Module

Reception Module is considered to be functional in an institution only if the number of total visits for the month is of minimum 500.

District	Institution Count	Institutions with Reception	% of institutions with Reception
ALAPPUZHA	35	35	100.00%
IDUKKI	23	23	100.00%
KASARAGOD	24	24	100.00%
KOLLAM	31	31	100.00%
THRISSUR	71	71	100.00%
KOZHIKODE	61	59	96.72%
ERNAKULAM	73	70	95.89%
PALAKKAD	45	43	95.56%
KANNUR	44	42	95.45%
MALAPPURAM	58	55	94.83%
THIRUVANANTHAPURAM	101	95	94.06%
WAYANAD	25	23	92.00%
PATHANAMTHITTA	20	18	90.00%
KOTTAYAM	35	31	88.57%

Hospital Name
PRIMARY HEALTH CENTRE KOZHUVAL
FAMILY HEALTH CENTRE MUNDANKUNNU
FAMILY HEALTH CENTRE KARUKACHAL
COMMUNITY HEALTH CENTRE KUMARAKOM

Institutions where the reception module is either not started or not using

3.2 e-Health Performance Trend

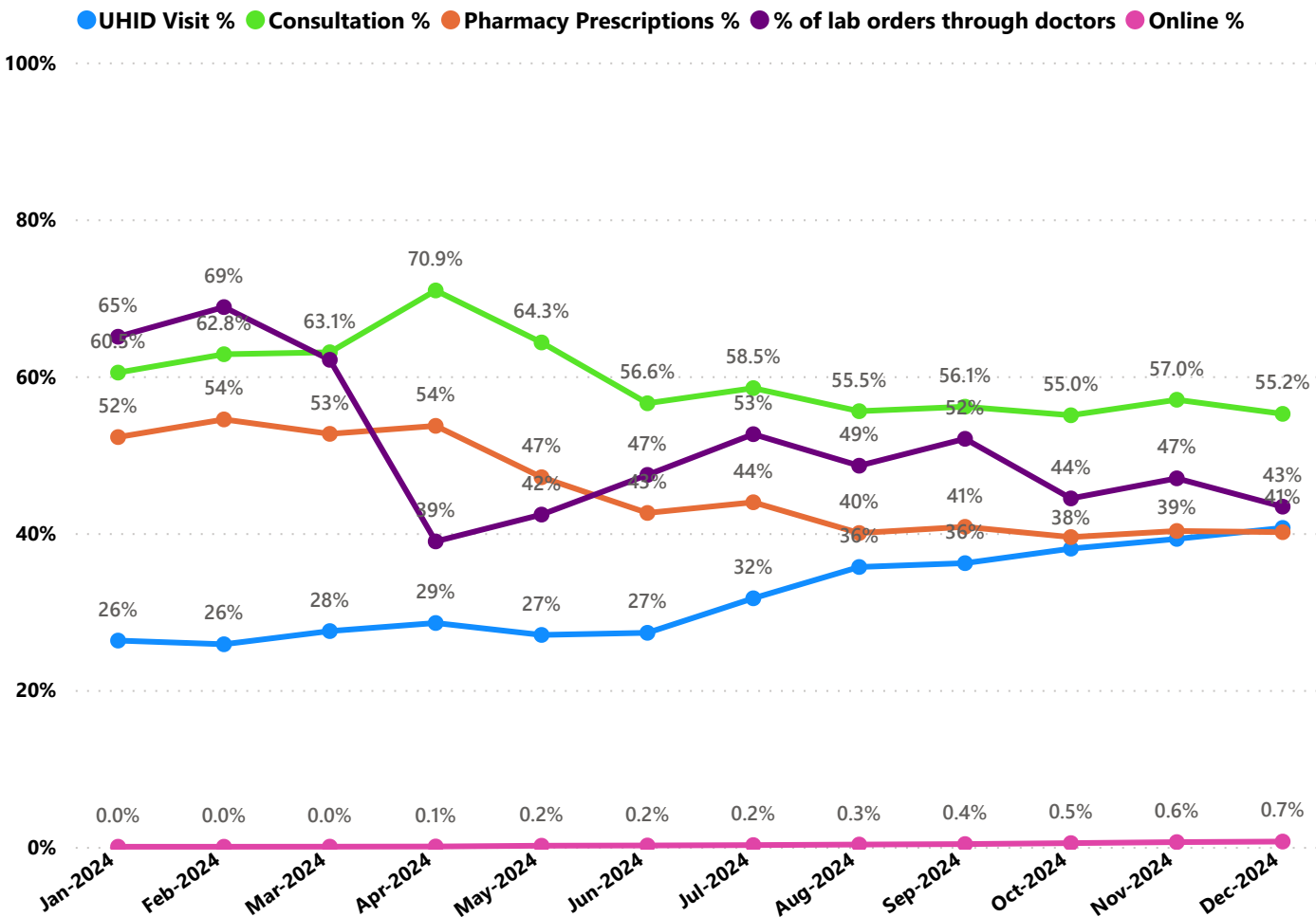

- UHID Visit % is calculated as $(UHID\ Visits / Total\ Visit) * 100$
- Consultation % is calculated as $(Doctor\ Consultation / OP\ Visits) * 100$
- Pharmacy % is calculated as $(Pharmacy\ Prescriptions / Total\ OP\ Visits) * 100$
- Lab % is calculated as $(Lab\ orders\ given\ by\ doctors / Total\ Lab\ Orders) * 100$
- Online % is calculated as $(Online\ appointments\ via\ web\ portal / Total\ OP\ Visits) * 100$

3.3 e-Health Performance Indicators

Hospital	UHID Visit %	Consultation %	Pharmacy Prescriptions %	% of Lab Orders given by Doctors
FAMILY HEALTH CENTRE KALLARA	93.73%	98.12%	100.00%	99.07%
FAMILY HEALTH CENTRE VAZHOOR	99.46%	99.75%	100.00%	99.31%
FAMILY HEALTH CENTRE MOONNILAVU	87.14%	99.70%	100.00%	100.00%
FAMILY HEALTH CENTRE KURUPPANTHARA	71.04%	99.75%	94.79%	91.94%
FAMILY HEALTH CENTRE MARAVANTHURUTHU	72.10%	99.03%	90.86%	100.00%
FAMILY HEALTH CENTRE MUTHOLY	73.77%	95.07%	95.75%	100.00%
FAMILY HEALTH CENTRE BRAHMAMANGALAM	77.54%	99.32%	100.00%	88.39%
FAMILY HEALTH CENTRE MEENACHIL	87.78%	98.78%	98.66%	77.02%
FAMILY HEALTH CENTRE UDAYANAPURAM	65.71%	99.72%	99.19%	100.00%
FAMILY HEALTH CENTRE KADUTHURUTHY	66.63%	99.80%	96.02%	81.33%
FAMILY HEALTH CENTRE MANARCAD	79.84%	99.54%	98.89%	75.20%
FAMILY HEALTH CENTRE PAIPPAD	50.92%	99.78%	99.43%	100.00%
FAMILY HEALTH CENTRE PARAMPUZHA	51.82%	97.66%	100.00%	100.00%
FAMILY HEALTH CENTRE VELIYANNOOR	61.04%	99.26%	100.00%	83.21%
FAMILY HEALTH CENTRE VELLAVOOR	89.42%	99.80%	100.00%	62.72%
FAMILY HEALTH CENTRE MADAPPALLY	66.53%	98.07%	81.20%	81.89%
FAMILY HEALTH CENTRE NATTAKOM	56.79%	93.60%	70.66%	99.00%
FAMILY HEALTH CENTRE PANACHIKKADU	76.74%	93.99%	93.07%	52.91%
FAMILY HEALTH CENTRE POONJAR	61.90%	98.59%	88.47%	70.09%
FAMILY HEALTH CENTRE MARANGATTUPALLY	56.73%	97.52%	89.57%	53.68%
FAMILY HEALTH CENTRE THOTTACKAD	52.87%	98.46%	82.49%	57.66%
URBAN PRIMARY HEALTH CENTRE PERUNNA	46.99%	99.26%	98.57%	42.86%
FAMILY HEALTH CENTRE ERATTUPETTA	40.41%	95.32%	55.39%	52.99%
COMMUNITY HEALTH CENTRE RAMAPURAM	38.89%	98.99%	53.25%	52.26%
FAMILY HEALTH CENTRE MUNDANKUNNU	0.00%	100.00%	100.00%	100.00%
KM MANI MEMORIAL GOVT GENERAL HOSPITAL PALA	36.24%	47.23%	25.27%	21.48%
COMMUNITY HEALTH CENTRE MUNDAKAYAM	17.88%	8.21%	7.38%	100.00%
FAMILY HEALTH CENTRE MEENADOM	63.94%	28.72%	28.67%	0.64%
TALUK HEADQUARTERS HOSPITAL PAMPADY	33.03%	41.43%	15.50%	17.71%
GENERAL HOSPITAL KOTTAYAM	21.56%	14.11%	4.15%	34.05%
FAMILY HEALTH CENTRE VELLOOR	58.89%	2.38%	2.10%	0.00%
GENERAL HOSPITAL KANJIRAPALLY	18.70%	34.91%	2.11%	4.48%
PRIMARY HEALTH CENTRE KOZHUVANAL	44.44%	0.00%	0.00%	0.00%
COMMUNITY HEALTH CENTRE KUMARAKOM	0.00%	0.00%	0.00%	0.00%
FAMILY HEALTH CENTRE KARUKACHAL	0.00%	0.00%	0.00%	0.00%

4. Status of Modules Usage in Hospitals

District wise status of live institutions and the count of various modules [Reception, OP Consultation, Lab, Pharmacy] started / functional. This list excludes Medical College Hospitals, CCRC and PH Labs.

District	Live Institutions	Reception	Consultation	Pharmacy	Lab
THIRUVANANTHAPURAM	102	95 (93%)	85 (83%)	75 (74%)	80 (78%)
ERNAKULAM	73	70 (96%)	57 (78%)	45 (62%)	37 (51%)
THRISSUR	71	71 (100%)	68 (96%)	66 (93%)	63 (89%)
KOZHIKODE	61	59 (97%)	57 (93%)	52 (85%)	54 (89%)
MALAPPURAM	58	55 (95%)	53 (91%)	48 (83%)	45 (78%)
PALAKKAD	45	43 (96%)	41 (91%)	38 (84%)	39 (87%)
KANNUR	44	42 (95%)	38 (86%)	35 (80%)	31 (70%)
ALAPPUZHA	35	35 (100%)	34 (97%)	33 (94%)	30 (86%)
KOTTAYAM	35	31 (89%)	29 (83%)	29 (83%)	28 (80%)
KOLLAM	31	31 (100%)	31 (100%)	31 (100%)	29 (94%)
KASARAGOD	24	24 (100%)	24 (100%)	20 (83%)	18 (75%)
WAYANAD	24	23 (96%)	21 (88%)	21 (88%)	19 (79%)
IDUKKI	23	23 (100%)	22 (96%)	22 (96%)	21 (91%)
PATHANAMTHITTA	20	18 (90%)	17 (85%)	17 (85%)	16 (80%)
Total	646	620 (96%)	577 (89%)	532 (82%)	510 (79%)

5. Appointment Booking in Hospitals (except Medical Colleges)

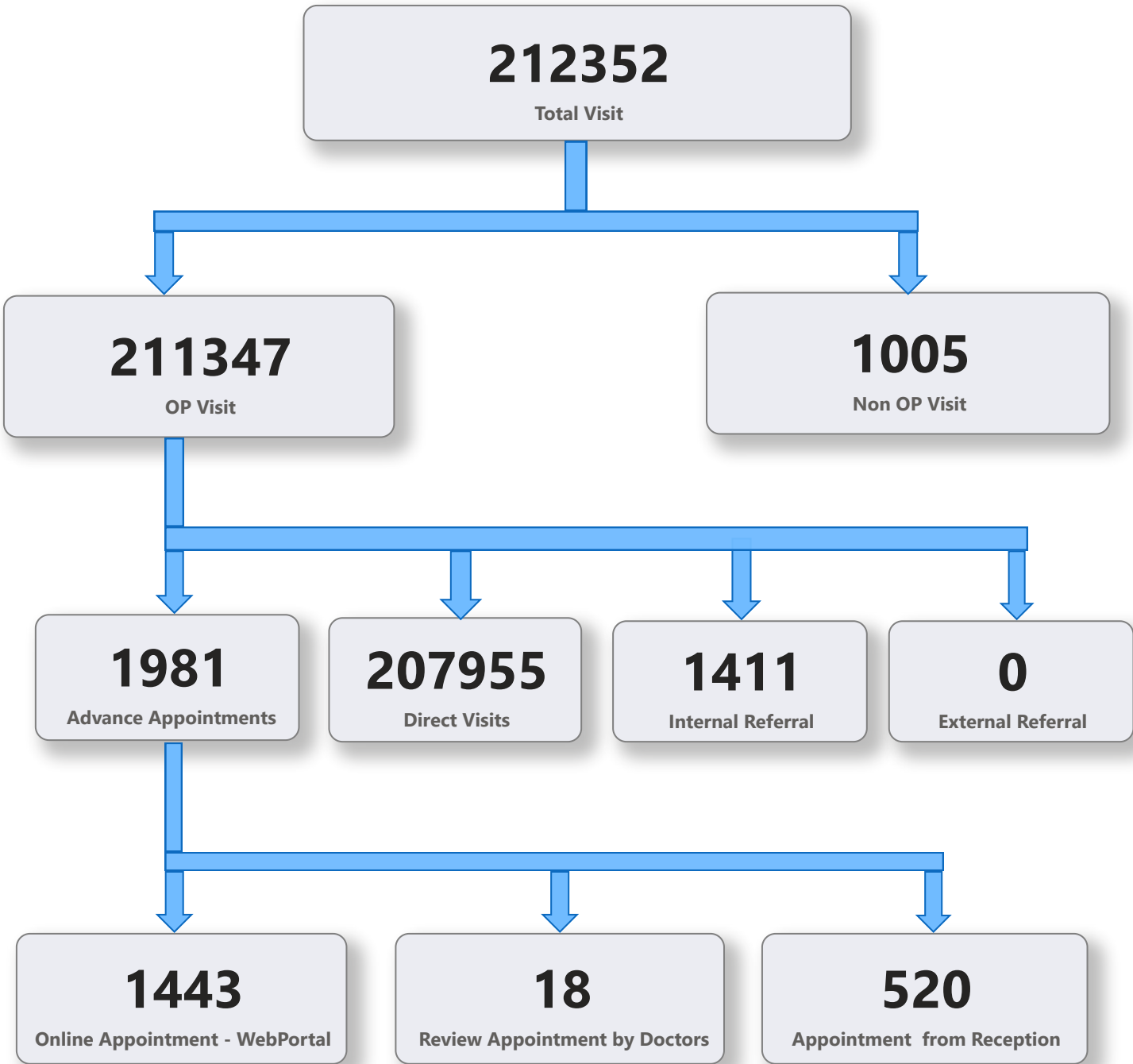

5. 1 Online Appointment Booking in Hospitals (except Medical Colleges)

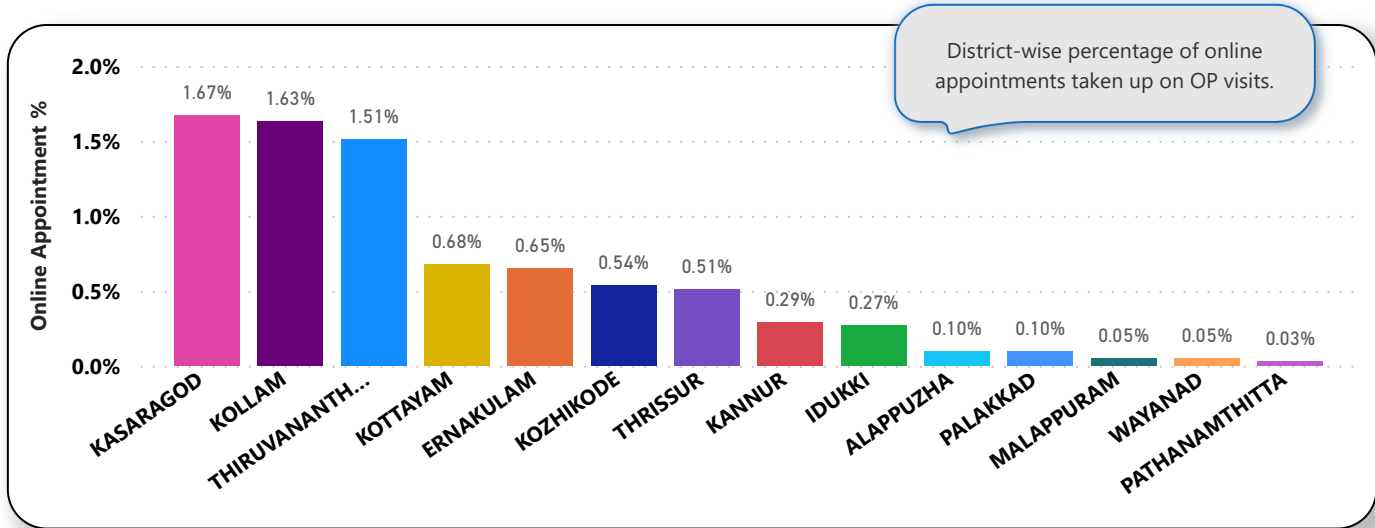
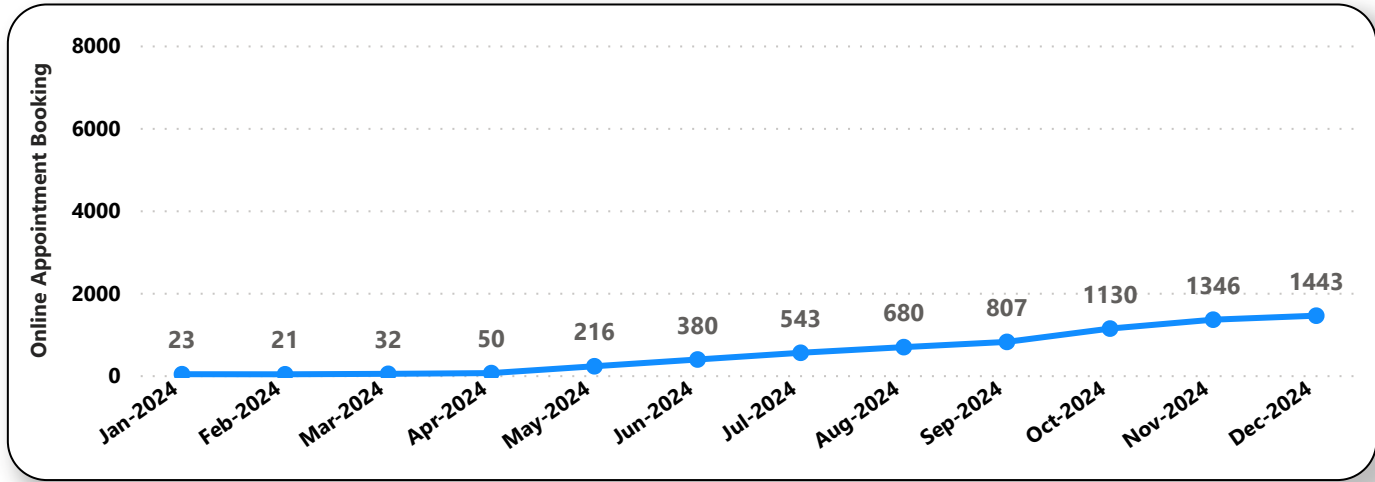
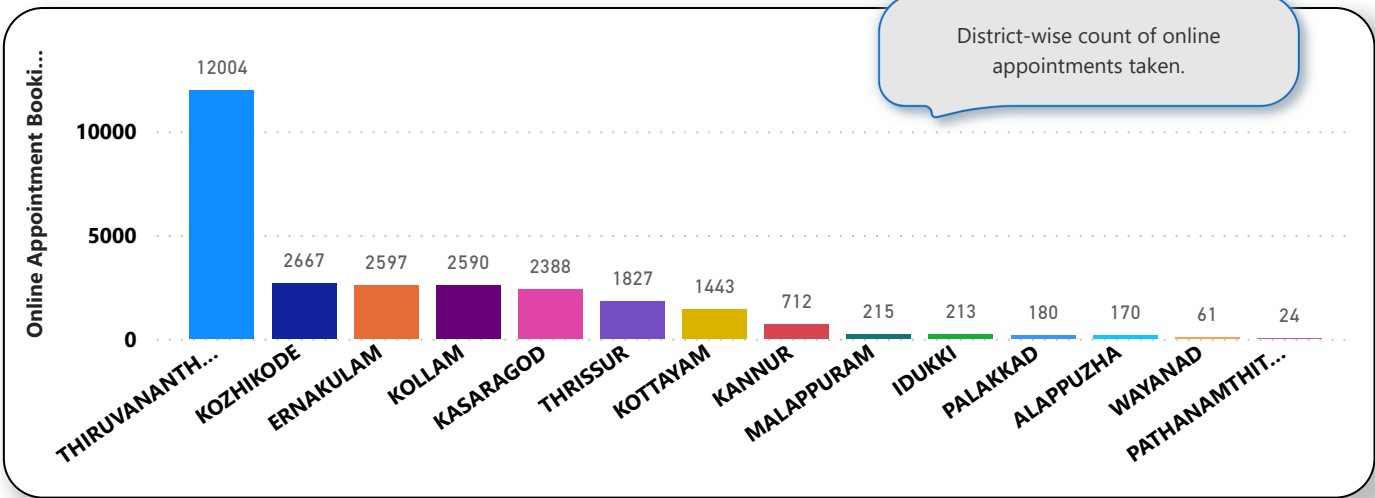

6. eHealth Performance - Reach

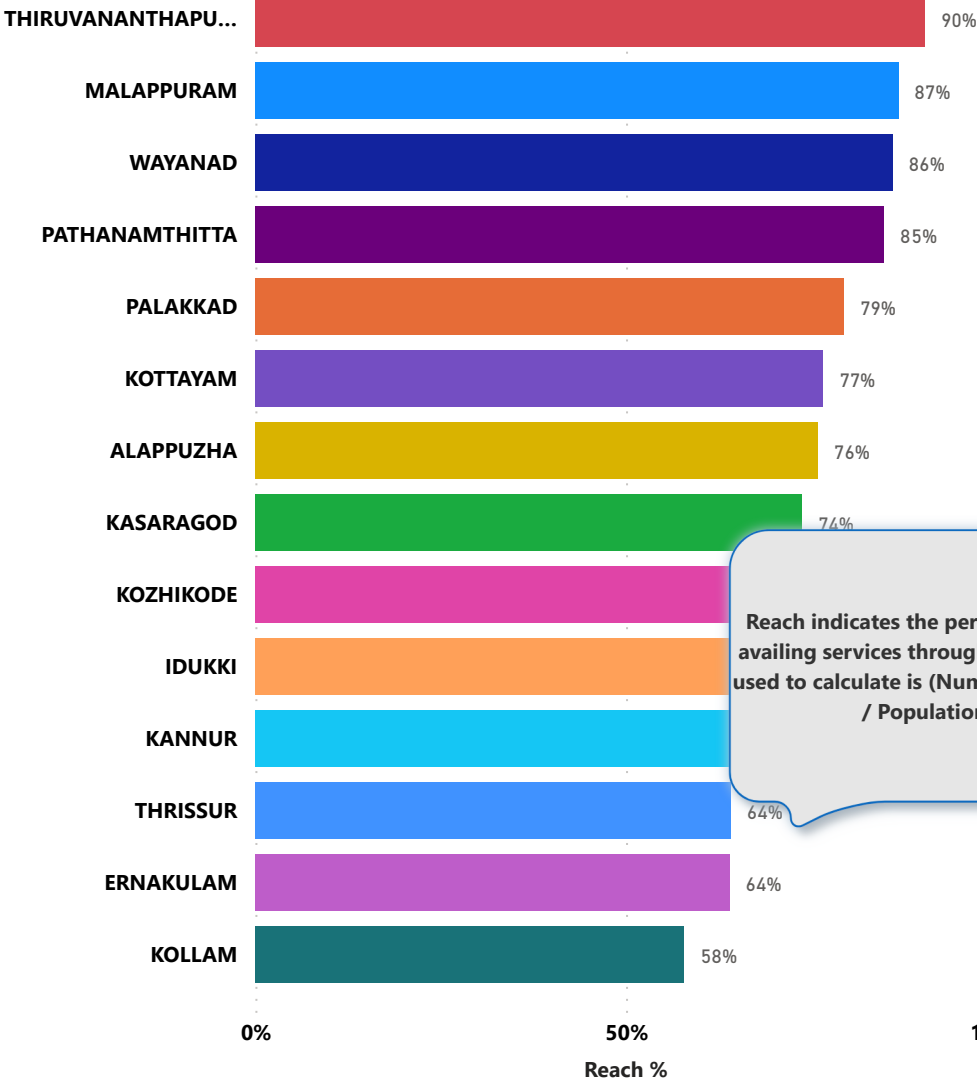

Reach indicates the percentage of population availing services through eHealth. The formula used to calculate is (Number of UHID registered / Population) * 100 %.