

1. eHealth Kerala - Vital Statistics

Hospital Type	Live Institutions
Family Health Centre	45
Urban Primary Health Centre	5
District Hospital	3
Taluk Headquarters Hospital	2
Community Health Centre	1
Medical College Hospital	1
Public Health Laboratory	1
Specialty Hospital - Women Children	1
Taluk Hospital	1
Total	60

2. eHealth - District Ranking Matrix Based on Performance of all Institutions (except Medical Colleges)

The ranking matrix showcases the performance of districts in providing eHealth services through all institutions (excluding Medical Colleges) based on six different parameters.

These parameters include:

1.

Number of institutions where the reception module is currently using.
2.

Percentage of UHID Visits.
3.

Percentage of Doctor Consultations.
4.

Percentage of Pharmacy Prescriptions by doctors.
5.

Percentage of lab orders through doctors.
6.

Number of Live Institutions.

Weightage is assigned to the percentages calculated in intervals of 10. The rank is determined based on the sum of these weightages.

The top-performing districts should aim to maintain their positions, while the average and low-performing districts should strive to reach the 'top four' league.

The ranking matrix for the current month, December 2024, along with the previous two months, is provided in the table below.

District	October	November	December
IDUKKI	3	2	1
WAYANAD	1	1	1
PALAKKAD	2	2	2
THRISSUR	4	3	3
MALAPPURAM	4	4	4
ALAPPUZHA	4	5	5
KOLLAM	5	6	6
KOTTAYAM	7	7	6
KOZHIKODE	7	7	6
KANNUR	8	8	7
PATHANAMTHITTA	6	7	7
KASARAGOD	9	9	8
THIRUVANANTHAPURAM	8	8	9
ERNAKULAM	10	10	10

- Best performing
- Average performing
- Low performing

3. eHealth - Institution Level Ranking (except Medical Colleges)

Hospital	Rank
FAMILY HEALTH CENTRE MOORKKANAD	1
FAMILY HEALTH CENTRE PULIKKAL	1
FAMILY HEALTH CENTRE CHELEMBRA	2
FAMILY HEALTH CENTRE CHERUKAVU	2
FAMILY HEALTH CENTRE MOONNIYUR	2
FAMILY HEALTH CENTRE PONMALA	2
FAMILY HEALTH CENTRE THIRUNAVAYA	2
FAMILY HEALTH CENTRE ATHANIKKAL	3
FAMILY HEALTH CENTRE PARAPPANANGADI	3
FAMILY HEALTH CENTRE A R NAGAR	4
FAMILY HEALTH CENTRE CHOKKAD	4
FAMILY HEALTH CENTRE KARULAI	4
BLOCK FAMILY HEALTH CENTRE THIRUVALI	5
FAMILY HEALTH CENTRE MORAYUR	5
FAMILY HEALTH CENTRE KOTTAKKAL	6
FAMILY HEALTH CENTRE VAZHIKKADAVU	6
FAMILY HEALTH CENTRE KOOTTAYI	7
FAMILY HEALTH CENTRE NANNAMBRA	7
FAMILY HEALTH CENTRE PANG	7
FAMILY HEALTH CENTRE CHALIYAR	8
URBAN PRIMARY HEALTH CENTRE PERINTHALMANNA	8
URBAN PRIMARY HEALTH CENTRE VETTECODE	8
FAMILY HEALTH CENTRE POTHUKAL	9
FAMILY HEALTH CENTRE THRIKKALANGODE	9
FAMILY HEALTH CENTRE VALAVANNUR	9
URBAN PRIMARY HEALTH CENTRE NILAMBUR	9
FAMILY HEALTH CENTRE ELAMKULAM	10
FAMILY HEALTH CENTRE PALAPPETTY	10
FAMILY HEALTH CENTRE THAZHECODE	10
FAMILY HEALTH CENTRE MARAKKARA	11
FAMILY HEALTH CENTRE PORUR	11
FAMILY HEALTH CENTRE OZHUR	12
FAMILY HEALTH CENTRE EDAYUR	13
FAMILY HEALTH CENTRE VAZHAKKAD	13
FAMILY HEALTH CENTRE VAZHAYOOR	13
FAMILY HEALTH CENTRE VELIYANCODE	13
URBAN PRIMARY HEALTH CENTRE MANGALASSERY	13

Hospital	Rank
BLOCK FAMILY HEALTH CENTRE MARANCHERY	28
DISTRICT HOSPITAL NILAMBUR	28
FAMILY HEALTH CENTRE VATTAMKULAM	27
DISTRICT HOSPITAL PERINTHALMANNA	26
TALUK HOSPITAL WANDOOR	26
TALUK HEAD QUARTERS HOSPITAL MALAPPURAM	25
WOMEN AND CHILDRENS HOSPITAL PONNANI	24
FAMILY HEALTH CENTRE THUVVUR	23
FAMILY HEALTH CENTRE THANALUR	22
DISTRICT HOSPITAL TIRUR	21
FAMILY HEALTH CENTRE ALAMKODE	21
FAMILY HEALTH CENTRE KUZHIMANNA	21
TALUK HEAD QUARTERS HOSPITAL TIRURANGADI	20
URBAN PRIMARY HEALTH CENTRE BIYYAM	19
FAMILY HEALTH CENTRE POOVATHIKKAL	18
FAMILY HEALTH CENTRE THALAKKAD	17
FAMILY HEALTH CENTRE CHEMMALASSERY	16
FAMILY HEALTH CENTRE PANDIKKAD	16
FAMILY HEALTH CENTRE KALADI	15
FAMILY HEALTH CENTRE TRIPPANACHI	15
FAMILY HEALTH CENTRE TRIPRANGODE	14
FAMILY HEALTH CENTRE EDAYUR	13
FAMILY HEALTH CENTRE VAZHAKKAD	13
FAMILY HEALTH CENTRE VAZHAYOOR	13
FAMILY HEALTH CENTRE VELIYANCODE	13
URBAN PRIMARY HEALTH CENTRE MANGALASSERY	13
FAMILY HEALTH CENTRE OZHUR	12
FAMILY HEALTH CENTRE MARAKKARA	11
FAMILY HEALTH CENTRE PORUR	11
FAMILY HEALTH CENTRE ELAMKULAM	10
FAMILY HEALTH CENTRE PALAPPETTY	10
FAMILY HEALTH CENTRE THAZHECODE	10
FAMILY HEALTH CENTRE POTHUKAL	9
FAMILY HEALTH CENTRE THRIKKALANGODE	9
FAMILY HEALTH CENTRE VALAVANNUR	9
URBAN PRIMARY HEALTH CENTRE NILAMBUR	9
FAMILY HEALTH CENTRE CHALIYAR	9

3.1 eHealth Performance - Reception Module

Reception Module is considered to be functional in an institution only if the number of total visits for the month is of minimum 500.

District	Institution Count	Institutions with Reception	% of institutions with Reception
ALAPPUZHA	35	35	100.00%
IDUKKI	23	23	100.00%
KASARAGOD	24	24	100.00%
KOLLAM	31	31	100.00%
THRISSUR	71	71	100.00%
KOZHIKODE	61	59	96.72%
ERNAKULAM	73	70	95.89%
PALAKKAD	45	43	95.56%
KANNUR	44	42	95.45%
MALAPPURAM	58	55	94.83%
THIRUVANANTHAPURAM	101	95	94.06%
WAYANAD	25	23	92.00%
PATHANAMTHITTA	20	18	90.00%
KOTTAYAM	35	31	88.57%

Hospital Name
FAMILY HEALTH CENTRE VATTAMKULAM
DISTRICT HOSPITAL NILAMBUR
BLOCK FAMILY HEALTH CENTRE MARANCHERY

Institutions where the reception module is either not started or not using

3.2 e-Health Performance Trend

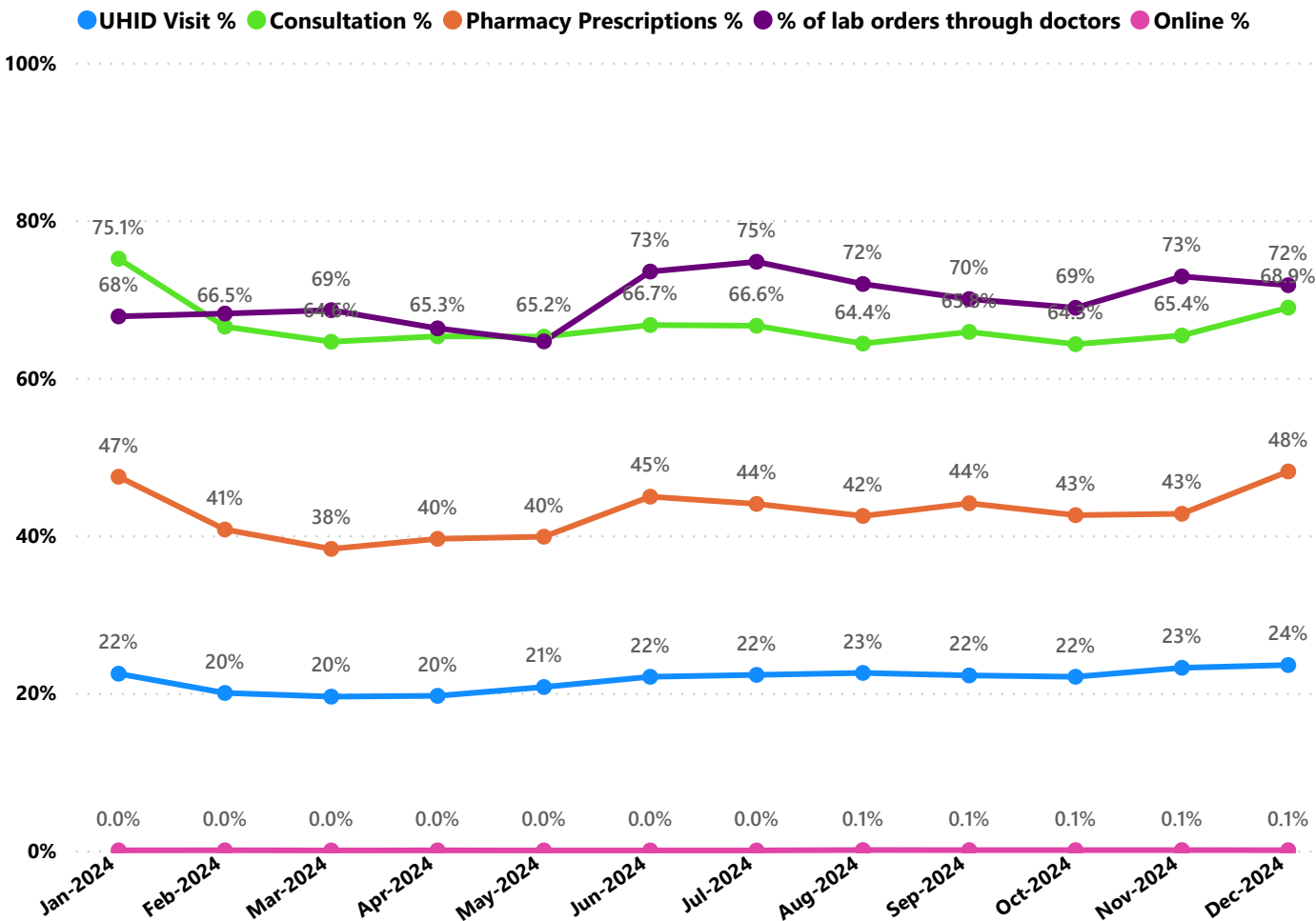

- UHID Visit % is calculated as $(UHID\ Visits / Total\ Visit) * 100$
- Consultation % is calculated as $(Doctor\ Consultation / OP\ Visits) * 100$
- Pharmacy % is calculated as $(Pharmacy\ Prescriptions / Total\ OP\ Visits) * 100$
- Lab % is calculated as $(Lab\ orders\ given\ by\ doctors / Total\ Lab\ Orders) * 100$
- Online % is calculated as $(Online\ appointments\ via\ web\ portal / Total\ OP\ Visits) * 100$

3.3 e-Health Performance Indicators

Hospital	UHID Visit %	Consultation %	Pharmacy Prescriptions %	% of Lab Orders given by Doctors
FAMILY HEALTH CENTRE VATTAMKULAM	100.00%	0.00%	0.00%	0.00%
FAMILY HEALTH CENTRE PONMALA	79.41%	99.68%	89.77%	94.50%
FAMILY HEALTH CENTRE PORUR	79.32%	67.33%	0.34%	100.00%
FAMILY HEALTH CENTRE CHERUKAVU	77.80%	100.00%	84.56%	94.87%
FAMILY HEALTH CENTRE ATHANIKKAL	76.79%	86.50%	83.11%	81.38%
FAMILY HEALTH CENTRE MOORKKANAD	76.56%	99.82%	94.25%	100.00%
FAMILY HEALTH CENTRE PULIKKAL	74.75%	99.28%	94.82%	100.00%
FAMILY HEALTH CENTRE ELAMKULAM	73.89%	91.35%	50.74%	34.57%
FAMILY HEALTH CENTRE CHELEMBRA	70.47%	99.81%	84.22%	99.58%
FAMILY HEALTH CENTRE CHEMMALASSERY	69.77%	95.09%	11.92%	1.89%
FAMILY HEALTH CENTRE THIRUNAVAYA	67.36%	99.48%	96.71%	100.00%
FAMILY HEALTH CENTRE MOONNIYUR	65.86%	98.16%	91.63%	92.58%
FAMILY HEALTH CENTRE CHOKKAD	65.25%	99.41%	96.27%	68.29%
FAMILY HEALTH CENTRE MORAYUR	56.72%	99.61%	91.60%	67.95%
FAMILY HEALTH CENTRE THANALUR	56.01%	32.02%	1.23%	0.00%
BLOCK FAMILY HEALTH CENTRE THIRUVALI	51.42%	99.22%	87.18%	74.48%
FAMILY HEALTH CENTRE CHALIYAR	50.13%	68.67%	64.17%	98.40%
FAMILY HEALTH CENTRE PARAPPANANGADI	48.71%	99.79%	95.72%	98.67%
FAMILY HEALTH CENTRE A R NAGAR	46.02%	99.52%	90.00%	95.90%
FAMILY HEALTH CENTRE TRIPRANGODE	39.54%	90.91%	58.91%	29.93%
FAMILY HEALTH CENTRE KOOTTAYI	38.86%	93.59%	60.56%	100.00%
FAMILY HEALTH CENTRE KALADI	38.64%	96.37%	56.24%	10.47%
FAMILY HEALTH CENTRE KARULAI	36.90%	98.68%	93.05%	100.00%
FAMILY HEALTH CENTRE POTHUKAL	36.27%	99.93%	92.22%	50.00%
FAMILY HEALTH CENTRE KOTTAKKAL	29.13%	99.92%	85.58%	98.01%
FAMILY HEALTH CENTRE EDAYUR	28.88%	72.86%	29.86%	100.00%
FAMILY HEALTH CENTRE NANNAMBRA	27.69%	99.83%	70.06%	93.97%
FAMILY HEALTH CENTRE VAZHICKADAVU	24.26%	99.14%	92.23%	88.49%
FAMILY HEALTH CENTRE THAZHEKODE	23.01%	99.21%	81.38%	54.96%
FAMILY HEALTH CENTRE ALAMKODE	21.63%	86.76%	0.01%	5.40%
FAMILY HEALTH CENTRE PANG	21.14%	97.11%	92.44%	76.67%
URBAN PRIMARY HEALTH CENTRE VETTEKODE	17.98%	94.90%	84.09%	81.03%
URBAN PRIMARY HEALTH CENTRE NILAMBUR	17.86%	91.62%	64.67%	100.00%
FAMILY HEALTH CENTRE THRIKKALANGODE	17.74%	95.37%	71.09%	80.12%
FAMILY HEALTH CENTRE THUVVUR	17.60%	56.43%	14.04%	0.60%
FAMILY HEALTH CENTRE VAZHAYOOR	16.76%	66.86%	45.68%	100.00%
FAMILY HEALTH CENTRE MARAKKARA	16.29%	99.47%	60.99%	63.64%
URBAN PRIMARY HEALTH CENTRE PERINTHALMANNA	13.12%	93.84%	72.23%	91.50%
FAMILY HEALTH CENTRE KUZHIMANNA	11.69%	99.24%	3.23%	0.64%
FAMILY HEALTH CENTRE POOVATHIKKAL	8.22%	96.91%	42.69%	12.14%
FAMILY HEALTH CENTRE VAZHAKKAD	8.14%	89.66%	76.44%	51.19%
FAMILY HEALTH CENTRE VALAVANNUR	5.69%	94.41%	81.63%	83.24%

3.3 e-Health Performance Indicators

Hospital	UHID Visit %	Consultation %	Pharmacy Prescriptions %	% of Lab Orders given by Doctors
FAMILY HEALTH CENTRE VELIYANCODE	0.00%	75.75%	49.33%	100.00%
TALUK HEAD QUARTERS HOSPITAL MALAPPURAM	0.04%	10.03%	1.03%	33.33%
WOMEN AND CHILDRENS HOSPITAL PONNANI	0.07%	53.08%	10.82%	3.47%
FAMILY HEALTH CENTRE TRIPPANACHI	0.40%	91.08%	50.76%	40.33%
TALUK HOSPITAL WANDOOOR	0.59%	0.00%	0.00%	0.00%
DISTRICT HOSPITAL TIRUR	0.62%	10.19%	6.61%	100.00%
URBAN PRIMARY HEALTH CENTRE MANGALASSERY	0.63%	77.55%	62.22%	80.00%
TALUK HEAD QUARTERS HOSPITAL TIRURANGADI	0.71%	23.72%	14.75%	100.00%
URBAN PRIMARY HEALTH CENTRE BIYYAM	1.03%	59.23%	55.38%	33.59%
DISTRICT HOSPITAL PERINTHALMANNA	1.09%	0.00%	0.00%	0.00%
FAMILY HEALTH CENTRE OZHUR	1.28%	98.61%	45.75%	86.01%
FAMILY HEALTH CENTRE PANDIKKAD	2.94%	94.21%	59.95%	24.60%
FAMILY HEALTH CENTRE PALAPPETTY	2.96%	89.86%	70.46%	100.00%
FAMILY HEALTH CENTRE THALAKKAD	3.30%	88.10%	54.62%	27.49%
BLOCK FAMILY HEALTH CENTRE MARANCHERY	4.17%	0.00%	0.00%	0.00%
DISTRICT HOSPITAL NILAMBUR	4.80%	0.00%	0.00%	0.00%
FAMILY HEALTH CENTRE VALAVANNUR	5.69%	94.41%	81.63%	83.24%
FAMILY HEALTH CENTRE VAZHAKKAD	8.14%	89.66%	76.44%	51.19%
FAMILY HEALTH CENTRE POOVATHIKKAL	8.22%	96.91%	42.69%	12.14%
FAMILY HEALTH CENTRE KUZHIMANNA	11.69%	99.24%	3.23%	0.64%
URBAN PRIMARY HEALTH CENTRE PERINTHALMANNA	13.12%	93.84%	72.23%	91.50%
FAMILY HEALTH CENTRE MARAKKARA	16.29%	99.47%	60.99%	63.64%
FAMILY HEALTH CENTRE VAZHAYOOR	16.76%	66.86%	45.68%	100.00%
FAMILY HEALTH CENTRE THUVVUR	17.60%	56.43%	14.04%	0.60%
FAMILY HEALTH CENTRE THRIKKALANGODE	17.74%	95.37%	71.09%	80.12%
URBAN PRIMARY HEALTH CENTRE NILAMBUR	17.86%	91.62%	64.67%	100.00%
URBAN PRIMARY HEALTH CENTRE VETTECODE	17.98%	94.90%	84.09%	81.03%
FAMILY HEALTH CENTRE PANG	21.14%	97.11%	92.44%	76.67%
FAMILY HEALTH CENTRE ALAMCODE	21.63%	86.76%	0.01%	5.40%
FAMILY HEALTH CENTRE THAZHECODE	23.01%	99.21%	81.38%	54.96%
FAMILY HEALTH CENTRE VAZHIKKADAVU	24.26%	99.14%	92.23%	88.49%
FAMILY HEALTH CENTRE NANNAMBRA	27.69%	99.83%	70.06%	93.97%
FAMILY HEALTH CENTRE EDAYUR	28.88%	72.86%	29.86%	100.00%
FAMILY HEALTH CENTRE KOTTAKKAL	29.13%	99.92%	85.58%	98.01%
FAMILY HEALTH CENTRE POTHUKAL	36.27%	99.93%	92.22%	50.00%
FAMILY HEALTH CENTRE KARULAI	36.90%	98.68%	93.05%	100.00%
FAMILY HEALTH CENTRE KALADI	38.64%	96.37%	56.24%	10.47%
FAMILY HEALTH CENTRE KOOTTAYI	38.86%	93.59%	60.56%	100.00%
FAMILY HEALTH CENTRE TRIPRANGODE	39.54%	90.91%	58.91%	29.93%
FAMILY HEALTH CENTRE A R NAGAR	46.02%	99.52%	90.00%	95.90%
FAMILY HEALTH CENTRE PARAPPANANGADI	48.71%	99.79%	95.72%	98.67%
FAMILY HEALTH CENTRE CHALIYAR	50.13%	68.67%	64.17%	98.40%
BLOCK FAMILY HEALTH CENTRE THIRUVALI	51.42%	99.22%	87.18%	74.48%
FAMILY HEALTH CENTRE THANALUR	56.01%	97.02%	17.23%	0.00%

4. Status of Modules Usage in Hospitals

District wise status of live institutions and the count of various modules [Reception, OP Consultation, Lab, Pharmacy] started / functional. This list excludes Medical College Hospitals, CCRC and PH Labs.

District	Live Institutions	Reception	Consultation	Pharmacy	Lab
THIRUVANANTHAPURAM	102	95 (93%)	85 (83%)	75 (74%)	80 (78%)
ERNAKULAM	73	70 (96%)	57 (78%)	45 (62%)	37 (51%)
THRISSUR	71	71 (100%)	68 (96%)	66 (93%)	63 (89%)
KOZHIKODE	61	59 (97%)	57 (93%)	52 (85%)	54 (89%)
MALAPPURAM	58	55 (95%)	53 (91%)	48 (83%)	45 (78%)
PALAKKAD	45	43 (96%)	41 (91%)	38 (84%)	39 (87%)
KANNUR	44	42 (95%)	38 (86%)	35 (80%)	31 (70%)
ALAPPUZHA	35	35 (100%)	34 (97%)	33 (94%)	30 (86%)
KOTTAYAM	35	31 (89%)	29 (83%)	29 (83%)	28 (80%)
KOLLAM	31	31 (100%)	31 (100%)	31 (100%)	29 (94%)
KASARAGOD	24	24 (100%)	24 (100%)	20 (83%)	18 (75%)
WAYANAD	24	23 (96%)	21 (88%)	21 (88%)	19 (79%)
IDUKKI	23	23 (100%)	22 (96%)	22 (96%)	21 (91%)
PATHANAMTHITTA	20	18 (90%)	17 (85%)	17 (85%)	16 (80%)
Total	646	620 (96%)	577 (89%)	532 (82%)	510 (79%)

5. Appointment Booking in Hospitals (except Medical Colleges)

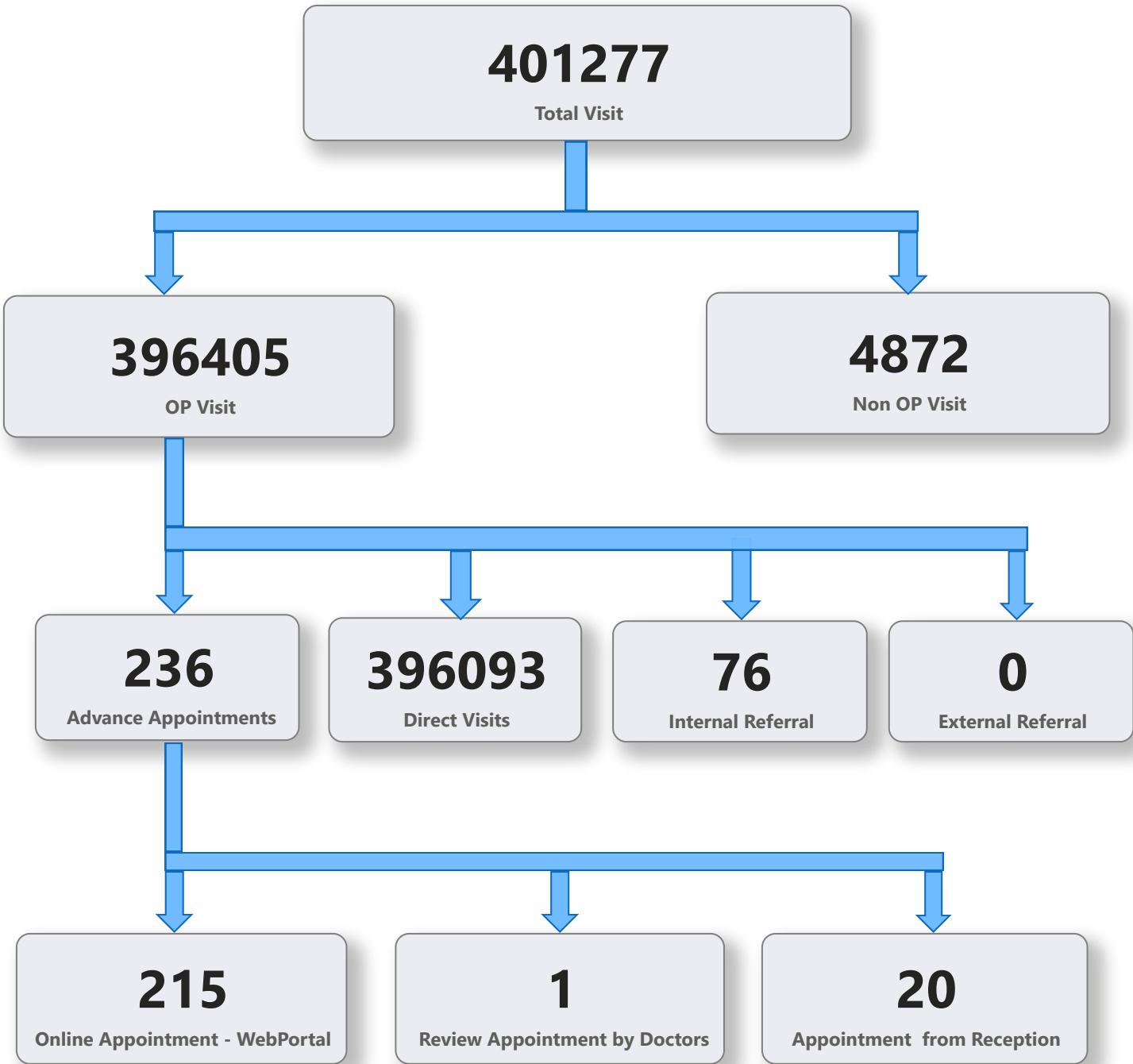

5. 1 Online Appointment Booking in Hospitals (except Medical Colleges)

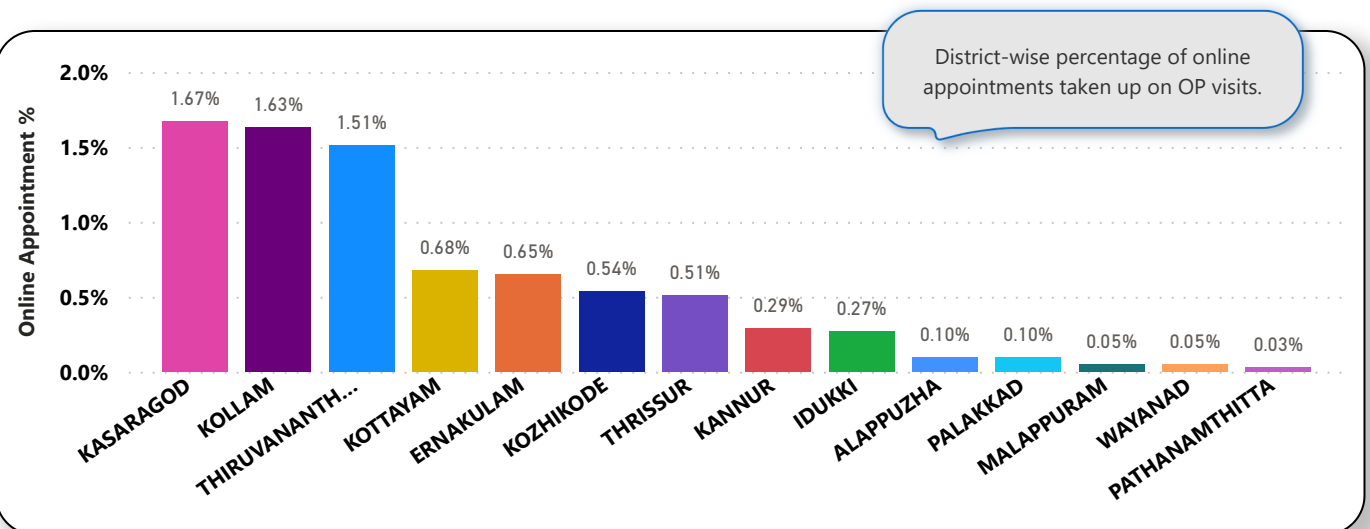
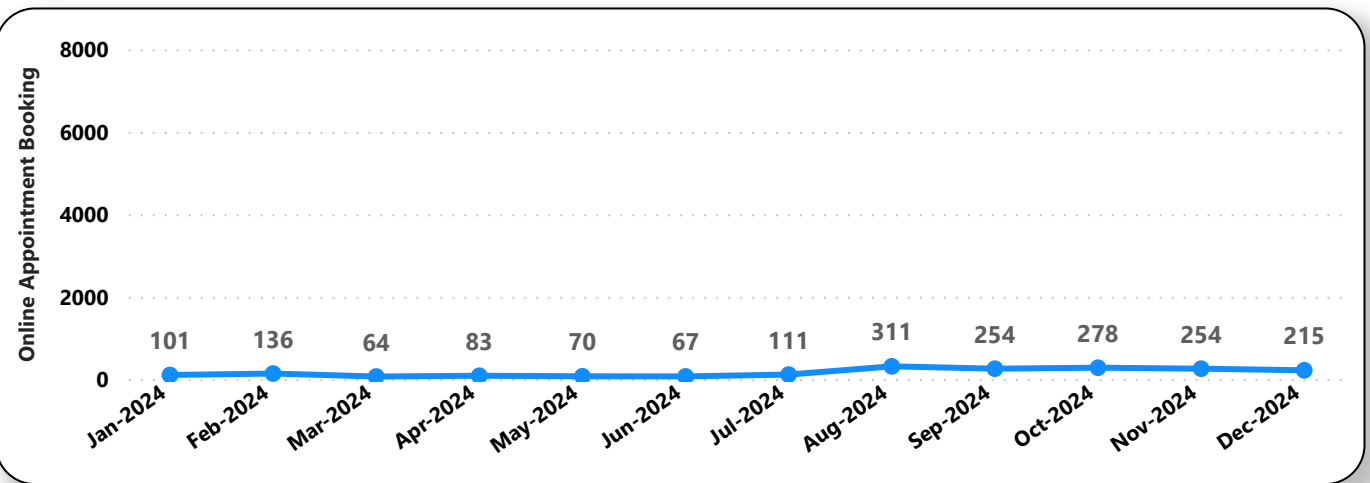
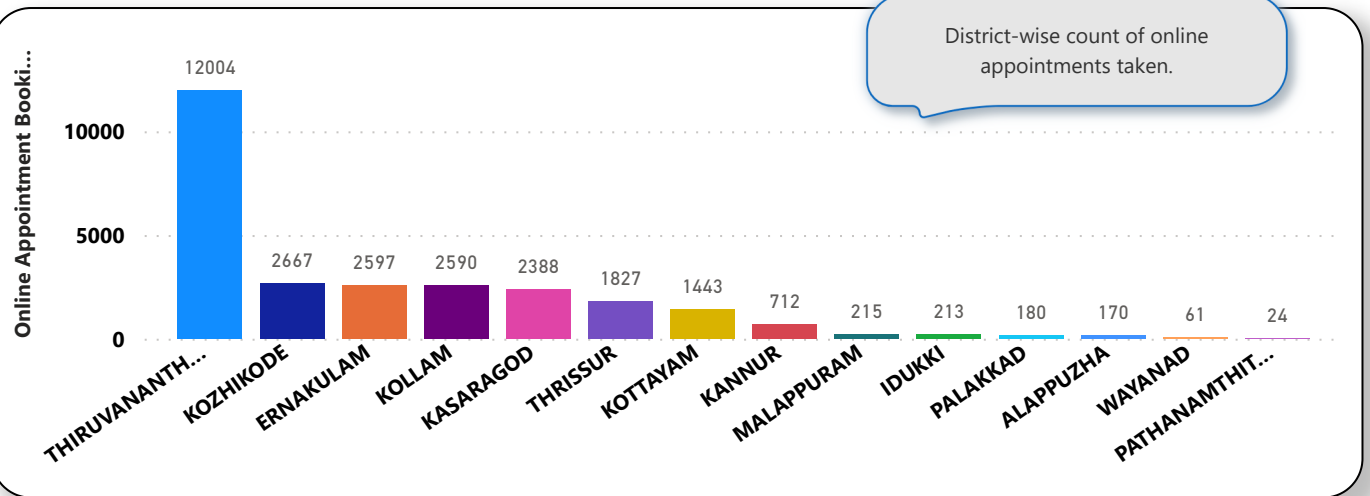

6. eHealth Performance - Reach

Reach indicates the percentage of population availing services through eHealth. The formula used to calculate is (Number of UHID registered / Population) * 100 %.

