

1. eHealth Kerala - Vital Statistics

Hospital Type	Live Institutions
Family Health Centre	57
Urban Primary Health Centre	7
Community Health Centre	4
General Hospital	1
Medical College Hospital	1
Taluk Headquarters Hospital	1
Taluk Hospital	1
Total	72

2. eHealth - District Ranking Matrix Based on Performance of all Institutions (except Medical Colleges)

The ranking matrix showcases the performance of districts in providing eHealth services through all institutions (excluding Medical Colleges) based on six different parameters.

These parameters include:

1.

Number of institutions where the reception module is currently using.
2.

Percentage of UHID Visits.
3.

Percentage of Doctor Consultations.
4.

Percentage of Pharmacy Prescriptions by doctors.
5.

Percentage of lab orders through doctors.
6.

Number of Live Institutions.

Weightage is assigned to the percentages calculated in intervals of 10. The rank is determined based on the sum of these weightages.

The top-performing districts should aim to maintain their positions, while the average and low-performing districts should strive to reach the 'top four' league.

The ranking matrix for the current month, December 2024, along with the previous two months, is provided in the table below.

District	October	November	December
IDUKKI	3	2	1
WAYANAD	1	1	1
PALAKKAD	2	2	2
THRISSUR	4	3	3
MALAPPURAM	4	4	4
ALAPPUZHA	4	5	5
KOLLAM	5	6	6
KOTTAYAM	7	7	6
KOZHIKODE	7	7	6
KANNUR	8	8	7
PATHANAMTHITTA	6	7	7
KASARAGOD	9	9	8
THIRUVANANTHAPURAM	8	8	9
ERNAKULAM	10	10	10

- Best performing
- Average performing
- Low performing

3. eHealth - Institution Level Ranking (except Medical Colleges)

Hospital	Rank
FAMILY HEALTH CENTRE ARTHAT	1
FAMILY HEALTH CENTRE ENGANDIYUR	1
FAMILY HEALTH CENTRE THAIKKAD	1
FAMILY HEALTH CENTRE EDAVILANGU	2
URBAN FAMILY HEALTH CENTRE V R PURAM	3
URBAN PRIMARY HEALTH CENTRE ANAPUZHA	3
FAMILY HEALTH CENTRE KARALAM	4
FAMILY HEALTH CENTRE CHAMAKKALA	5
FAMILY HEALTH CENTRE DESAMANGALAM	5
FAMILY HEALTH CENTRE KUZHOOR	5
FAMILY HEALTH CENTRE METHALA	5
FAMILY HEALTH CENTRE VILVATTOM	5
FAMILY HEALTH CENTRE KOOLIMUTTOM	6
FAMILY HEALTH CENTRE POOMANGALAM	6
FAMILY HEALTH CENTRE VELOOKKARA	6
FAMILY HEALTH CENTRE NALUKETTU	7
FAMILY HEALTH CENTRE NATTIKA	7
FAMILY HEALTH CENTRE PANJAL	7
FAMILY HEALTH CENTRE PARIYARAM THRISSUR	7
FAMILY HEALTH CENTRE AYYANTHOLE	8
FAMILY HEALTH CENTRE KAIPAMANGALAM	8
FAMILY HEALTH CENTRE MADAVANA	8
FAMILY HEALTH CENTRE POOMALA	8
FAMILY HEALTH CENTRE THALIKULAM	8
FAMILY HEALTH CENTRE VELUR	8
URBAN FAMILY HEALTH CENTRE GOSAYIKUNNU	8
URBAN FAMILY HEALTH CENTRE PORKALANGAD	8
FAMILY HEALTH CENTRE ELANAD	9
FAMILY HEALTH CENTRE MANALOOR	9
FAMILY HEALTH CENTRE POYYA	9
FAMILY HEALTH CENTRE THRIKKUR	9
FAMILY HEALTH CENTRE VENKITANGU	9
URBAN FAMILY HEALTH CENTRE GURUVAYOOR	9
FAMILY HEALTH CENTRE ALOOR	10
FAMILY HEALTH CENTRE MAMBRA	10
FAMILY HEALTH CENTRE NENMANIKKARA	10
FAMILY HEALTH CENTRE POOKODE	10
FAMILY HEALTH CENTRE PORKULAM	11

Hospital	Rank
COMMUNITY HEALTH CENTRE CHERPU	27
GENERAL HOSPITAL THRISSUR	26
FAMILY HEALTH CENTRE VATANAPPALLY	25
FAMILY HEALTH CENTRE VALLACHIRA	24
URBAN FAMILY HEALTH CENTRE PARAVATTANI	24
FAMILY HEALTH CENTRE PAMBOOR	23
FAMILY HEALTH CENTRE PATTIKKAD	23
FAMILY HEALTH CENTRE VELLANIKKARA	22
FAMILY HEALTH CENTRE MUNDUR	21
FAMILY HEALTH CENTRE KADANGODE	20
TALUK HOSPITAL PUDUKAD	20
FAMILY HEALTH CENTRE VANIAMAPARA	19
FAMILY HEALTH CENTRE KODAKARA	18
COMMUNITY HEALTH CENTRE MULLASSERY	17
FAMILY HEALTH CENTRE MADAKATHARA	17
FAMILY HEALTH CENTRE NADATHARA	17
COMMUNITY HEALTH CENTRE PAZHANJI	16
FAMILY HEALTH CENTRE ADAT	16
FAMILY HEALTH CENTRE VALLATHOL NAGAR	16
FAMILY HEALTH CENTRE KAKKAD	15
FAMILY HEALTH CENTRE KONDAZHY	15
FAMILY HEALTH CENTRE PARALAM	15
URBAN PRIMARY HEALTH CENTRE KACHERY	15
FAMILY HEALTH CENTRE P.VEMBellur	14
TALUK HEADQUARTERS HOSPITAL CHAVAKKAD	14
FAMILY HEALTH CENTRE PARAPPUKKARA	13
FAMILY HEALTH CENTRE MELOOR	12
FAMILY HEALTH CENTRE MULLURKARA	12
FAMILY HEALTH CENTRE THEKKUMKARA	12
FAMILY HEALTH CENTRE VETtilappara	12
FAMILY HEALTH CENTRE PORKULAM	11
FAMILY HEALTH CENTRE PUNNAYUR	11
FAMILY HEALTH CENTRE THIRUVILWAMALA	11
FAMILY HEALTH CENTRE VARANDARAPPILLY	11
FAMILY HEALTH CENTRE ALOOR	10
FAMILY HEALTH CENTRE MAMBRA	10
FAMILY HEALTH CENTRE NENMANIKKARA	10
FAMILY HEALTH CENTRE POOKODE	10

3.1 eHealth Performance - Reception Module

Reception Module is considered to be functional in an institution only if the number of total visits for the month is of minimum 500.

District	Institution Count	Institutions with Reception	% of institutions with Reception
ALAPPUZHA	35	35	100.00%
IDUKKI	23	23	100.00%
KASARAGOD	24	24	100.00%
KOLLAM	31	31	100.00%
THRISSUR	71	71	100.00%
KOZHIKODE	61	59	96.72%
ERNAKULAM	73	70	95.89%
PALAKKAD	45	43	95.56%
KANNUR	44	42	95.45%
MALAPPURAM	58	55	94.83%
THIRUVANANTHAPURAM	101	95	94.06%
WAYANAD	25	23	92.00%
PATHANAMTHITTA	20	18	90.00%
KOTTAYAM	35	31	88.57%



3.2 e-Health Performance Trend

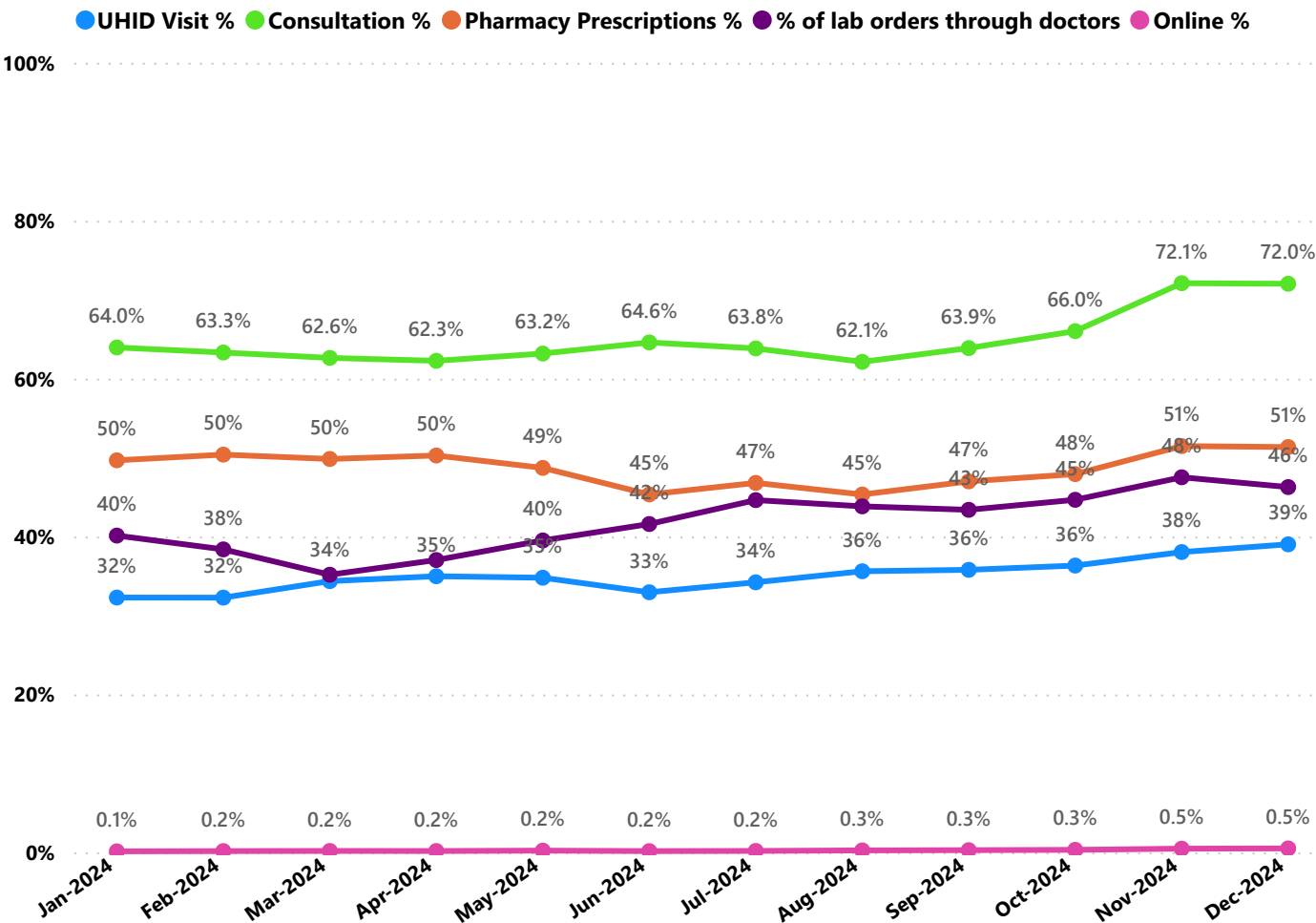

- UHID Visit % is calculated as  $(UHID\ Visits / Total\ Visit) * 100$
- Consultation % is calculated as  $(Doctor\ Consultation / OP\ Visits) * 100$
- Pharmacy % is calculated as  $(Pharmacy\ Prescriptions / Total\ OP\ Visits) * 100$
- Lab % is calculated as  $(Lab\ orders\ given\ by\ doctors / Total\ Lab\ Orders) * 100$
- Online % is calculated as  $(Online\ appointments\ via\ web\ portal / Total\ OP\ Visits) * 100$

## 3.3 e-Health Performance Indicators

Hospital	UHID Visit %	Consultation %	Pharmacy Prescriptions %	% of Lab Orders given by Doctors
FAMILY HEALTH CENTRE ARTHAT	90.65%	100.00%	95.91%	97.17%
FAMILY HEALTH CENTRE ENGANDIYUR	91.55%	99.11%	96.02%	100.00%
FAMILY HEALTH CENTRE THAIKKAD	96.17%	99.93%	99.30%	96.60%
FAMILY HEALTH CENTRE EDAVILANGU	82.58%	98.63%	91.19%	97.10%
URBAN FAMILY HEALTH CENTRE V R PURAM	72.61%	97.15%	84.58%	100.00%
URBAN PRIMARY HEALTH CENTRE ANAPUZHA	78.01%	98.84%	85.47%	94.21%
FAMILY HEALTH CENTRE KARALAM	62.43%	98.68%	91.98%	84.21%
FAMILY HEALTH CENTRE CHAMAKKALA	67.68%	93.94%	88.60%	86.89%
FAMILY HEALTH CENTRE DESAMANGALAM	51.59%	99.85%	91.08%	83.93%
FAMILY HEALTH CENTRE KUZHOOR	51.00%	96.31%	89.13%	100.00%
FAMILY HEALTH CENTRE METHALA	49.18%	95.59%	95.98%	97.95%
FAMILY HEALTH CENTRE VILVATTOM	42.14%	99.44%	99.02%	90.22%
FAMILY HEALTH CENTRE KOOLIMUTTOM	57.68%	97.90%	89.95%	80.19%
FAMILY HEALTH CENTRE POOMANGALAM	79.93%	99.78%	89.73%	64.59%
FAMILY HEALTH CENTRE VELOOKKARA	64.16%	96.59%	92.13%	67.98%
FAMILY HEALTH CENTRE NALUKETTU	65.52%	95.53%	89.42%	67.73%
FAMILY HEALTH CENTRE NATTIKA	55.70%	98.29%	87.31%	72.31%
FAMILY HEALTH CENTRE PANJAL	64.88%	96.14%	91.60%	58.41%
FAMILY HEALTH CENTRE PARIYARAM THRISSUR	40.62%	92.89%	82.23%	83.83%
FAMILY HEALTH CENTRE AYYANTHOLE	62.72%	97.61%	79.08%	65.62%
FAMILY HEALTH CENTRE KAIPAMANGALAM	61.12%	99.17%	76.77%	67.20%
FAMILY HEALTH CENTRE MADAVANA	54.90%	98.58%	89.26%	66.94%
FAMILY HEALTH CENTRE POOMALA	60.94%	98.57%	84.37%	53.50%
FAMILY HEALTH CENTRE THALIKULAM	55.30%	97.22%	83.62%	65.44%
FAMILY HEALTH CENTRE VELUR	20.95%	99.71%	89.89%	99.61%
URBAN FAMILY HEALTH CENTRE GOSAYIKUNNU	53.71%	84.96%	78.95%	81.68%
URBAN FAMILY HEALTH CENTRE PORKALANGAD	77.30%	93.38%	72.26%	50.60%
FAMILY HEALTH CENTRE ELANAD	50.62%	85.40%	94.59%	53.52%
FAMILY HEALTH CENTRE MANALOOR	60.27%	97.70%	82.23%	42.84%
FAMILY HEALTH CENTRE POYYA	46.63%	96.16%	89.35%	65.58%
FAMILY HEALTH CENTRE THRIKKUR	30.21%	99.88%	88.21%	79.42%
FAMILY HEALTH CENTRE VENKITANGU	67.43%	99.60%	89.72%	47.48%
URBAN FAMILY HEALTH CENTRE GURUVAYOOR	61.51%	85.59%	71.97%	61.02%
FAMILY HEALTH CENTRE ALOOR	44.37%	96.74%	85.42%	54.35%
FAMILY HEALTH CENTRE MAMBRA	33.51%	97.93%	90.96%	53.28%
FAMILY HEALTH CENTRE NENMANIKKARA	59.29%	99.57%	85.22%	42.53%
FAMILY HEALTH CENTRE POOKODE	64.66%	99.34%	85.22%	35.82%
FAMILY HEALTH CENTRE PORKULAM	72.85%	95.60%	78.30%	21.78%
FAMILY HEALTH CENTRE PUNNAYUR	43.01%	98.39%	84.87%	42.29%
FAMILY HEALTH CENTRE THIRUVILWAMALA	16.79%	94.27%	66.12%	100.00%
FAMILY HEALTH CENTRE VARANDARAPPILLY	34.88%	93.07%	70.49%	69.01%
FAMILY HEALTH CENTRE MELOOR	70.47%	77.39%	70.22%	38.97%
FAMILY HEALTH CENTRE MULLURKARA	13.25%	96.55%	59.41%	100.00%
FAMILY HEALTH CENTRE THEKKUMKARA	43.08%	98.77%	86.10%	36.51%

3.3 e-Health Performance Indicators

Hospital	UHID Visit %	Consultation %	Pharmacy Prescriptions %	% of Lab Orders given by Doctors
GENERAL HOSPITAL THRISSUR	2.86%	26.75%	2.51%	5.90%
COMMUNITY HEALTH CENTRE CHERPU	4.08%	2.73%	1.36%	4.80%
FAMILY HEALTH CENTRE KAKKAD	7.28%	99.14%	84.58%	47.53%
URBAN FAMILY HEALTH CENTRE PARAVATTANI	11.08%	30.60%	23.86%	32.08%
FAMILY HEALTH CENTRE MULLURKARA	13.25%	96.55%	59.41%	100.00%
FAMILY HEALTH CENTRE THIRUVILWAMALA	16.79%	94.27%	66.12%	100.00%
TALUK HOSPITAL PUDUKAD	17.90%	75.56%	41.74%	37.35%
FAMILY HEALTH CENTRE VELUR	20.95%	99.71%	89.89%	99.61%
FAMILY HEALTH CENTRE VANIYAMAPARA	21.30%	96.79%	58.20%	0.00%
FAMILY HEALTH CENTRE PAMBOOR	22.44%	83.84%	18.59%	0.00%
FAMILY HEALTH CENTRE VALLACHIRA	23.51%	34.11%	32.16%	19.49%
FAMILY HEALTH CENTRE MADAKATHARA	24.09%	87.21%	42.81%	43.58%
FAMILY HEALTH CENTRE PARAPPUKKARA	24.66%	91.19%	84.62%	41.25%
FAMILY HEALTH CENTRE MUNDUR	24.86%	57.95%	56.15%	18.40%
FAMILY HEALTH CENTRE PATTIKKAD	30.00%	65.34%	30.59%	6.20%
FAMILY HEALTH CENTRE THRIKKUR	30.21%	99.88%	88.21%	79.42%
FAMILY HEALTH CENTRE VALLATHOL NAGAR	33.14%	79.22%	70.35%	35.19%
FAMILY HEALTH CENTRE MAMBRA	33.51%	97.93%	90.96%	53.28%
FAMILY HEALTH CENTRE KONDAZHY	33.90%	99.85%	91.65%	0.00%
FAMILY HEALTH CENTRE PARALAM	34.86%	87.06%	74.68%	32.28%
FAMILY HEALTH CENTRE VARANDARAPPILLY	34.88%	93.07%	70.49%	69.01%
FAMILY HEALTH CENTRE VELLANIKKARA	35.60%	4.22%	4.17%	100.00%
FAMILY HEALTH CENTRE KODAKARA	38.59%	64.94%	62.25%	20.49%
FAMILY HEALTH CENTRE KADANGODE	39.83%	91.06%	39.93%	0.00%
FAMILY HEALTH CENTRE VATANAPPALLY	40.45%	1.32%	0.03%	50.00%
FAMILY HEALTH CENTRE PARIYARAM THRISSUR	40.62%	92.89%	82.23%	83.83%
FAMILY HEALTH CENTRE NADATHARA	40.80%	71.15%	56.84%	25.63%
FAMILY HEALTH CENTRE VILVATTOM	42.14%	99.44%	99.02%	90.22%
FAMILY HEALTH CENTRE PUNNAYUR	43.01%	98.39%	84.87%	42.29%
FAMILY HEALTH CENTRE THEKKUMKARA	43.08%	98.77%	86.10%	36.51%
FAMILY HEALTH CENTRE ALOOR	44.37%	96.74%	85.42%	54.35%
COMMUNITY HEALTH CENTRE MULLASSERY	46.24%	67.48%	0.00%	81.41%
FAMILY HEALTH CENTRE POYYA	46.63%	96.16%	89.35%	65.58%
FAMILY HEALTH CENTRE VETILAPPARA	47.70%	82.89%	66.91%	64.89%
FAMILY HEALTH CENTRE METHALA	49.18%	95.59%	95.98%	97.95%
FAMILY HEALTH CENTRE P.VEMBELLUR	49.39%	87.14%	64.82%	44.06%
FAMILY HEALTH CENTRE ELANAD	50.62%	85.40%	94.59%	53.52%
FAMILY HEALTH CENTRE KUZHOOR	51.00%	96.31%	89.13%	100.00%
FAMILY HEALTH CENTRE DESAMANGALAM	51.59%	99.85%	91.08%	83.93%
TALUK HEADQUARTERS HOSPITAL CHAVAKKAD	52.39%	70.73%	28.23%	80.25%
URBAN FAMILY HEALTH CENTRE GOSAYIKUNNU	53.71%	84.96%	78.95%	81.68%
FAMILY HEALTH CENTRE MADAVANA	54.90%	98.58%	89.26%	66.94%
FAMILY HEALTH CENTRE THALIKULAM	55.30%	97.22%	83.62%	65.44%
FAMILY HEALTH CENTRE NATTIKA	55.70%	98.29%	87.31%	72.31%

4. Status of Modules Usage in Hospitals

District wise status of live institutions and the count of various modules [Reception, OP Consultation, Lab, Pharmacy] started / functional. This list excludes Medical College Hospitals, CCRC and PH Labs.

District	Live Institutions	Reception	Consultation	Pharmacy	Lab
THIRUVANANTHAPURAM	102	95 (93%)	85 (83%)	75 (74%)	80 (78%)
ERNAKULAM	73	70 (96%)	57 (78%)	45 (62%)	37 (51%)
THRISSUR	71	71 (100%)	68 (96%)	66 (93%)	63 (89%)
KOZHIKODE	61	59 (97%)	57 (93%)	52 (85%)	54 (89%)
MALAPPURAM	58	55 (95%)	53 (91%)	48 (83%)	45 (78%)
PALAKKAD	45	43 (96%)	41 (91%)	38 (84%)	39 (87%)
KANNUR	44	42 (95%)	38 (86%)	35 (80%)	31 (70%)
ALAPPUZHA	35	35 (100%)	34 (97%)	33 (94%)	30 (86%)
KOTTAYAM	35	31 (89%)	29 (83%)	29 (83%)	28 (80%)
KOLLAM	31	31 (100%)	31 (100%)	31 (100%)	29 (94%)
KASARAGOD	24	24 (100%)	24 (100%)	20 (83%)	18 (75%)
WAYANAD	24	23 (96%)	21 (88%)	21 (88%)	19 (79%)
IDUKKI	23	23 (100%)	22 (96%)	22 (96%)	21 (91%)
PATHANAMTHITTA	20	18 (90%)	17 (85%)	17 (85%)	16 (80%)
Total	646	620 (96%)	577 (89%)	532 (82%)	510 (79%)



5. Appointment Booking in Hospitals (except Medical Colleges)

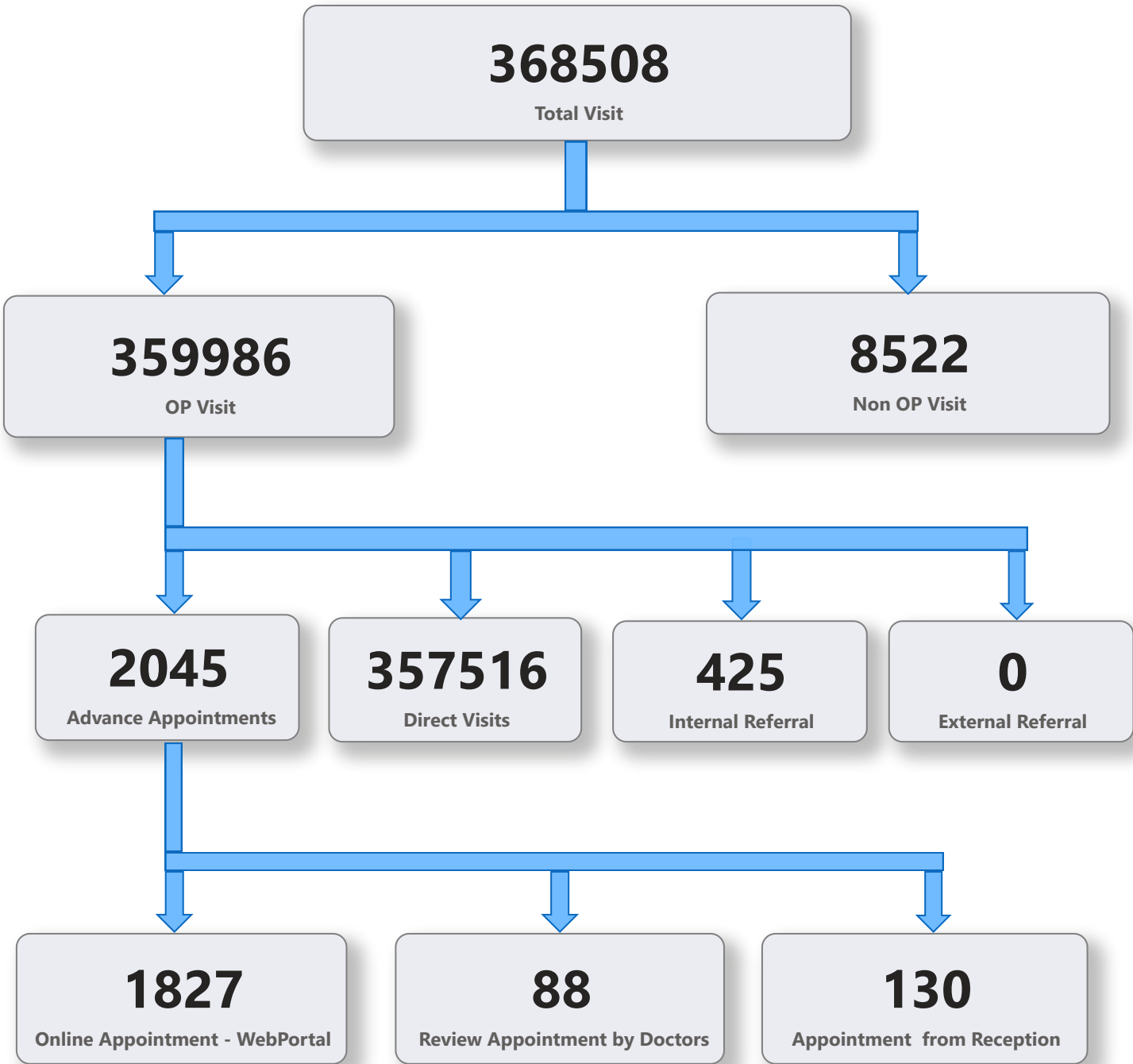



5. 1 Online Appointment Booking in Hospitals (except Medical Colleges)

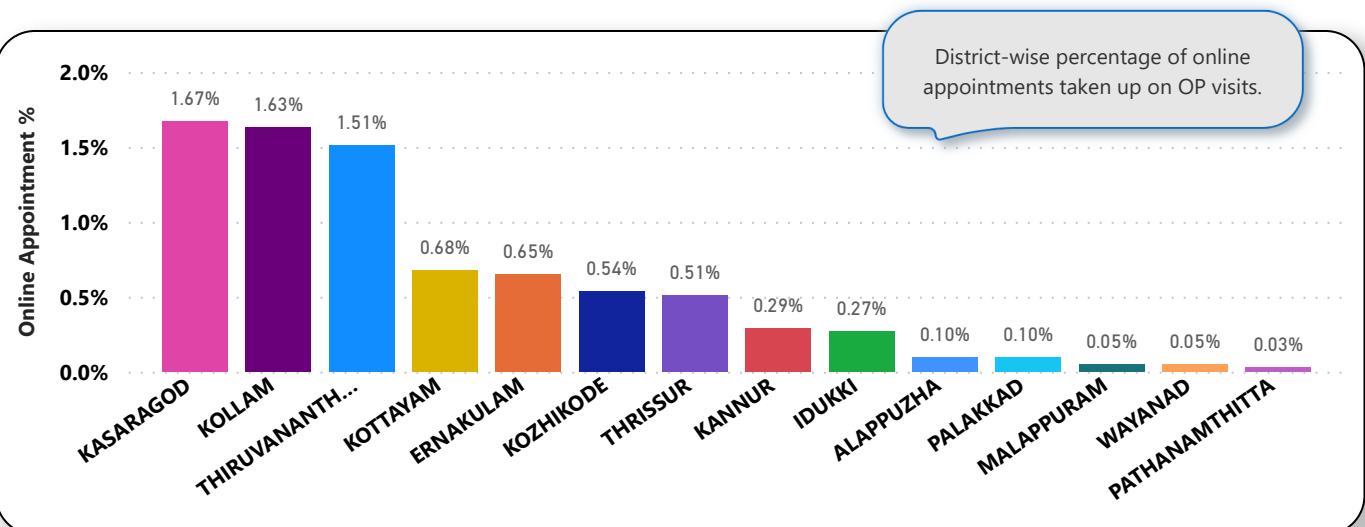
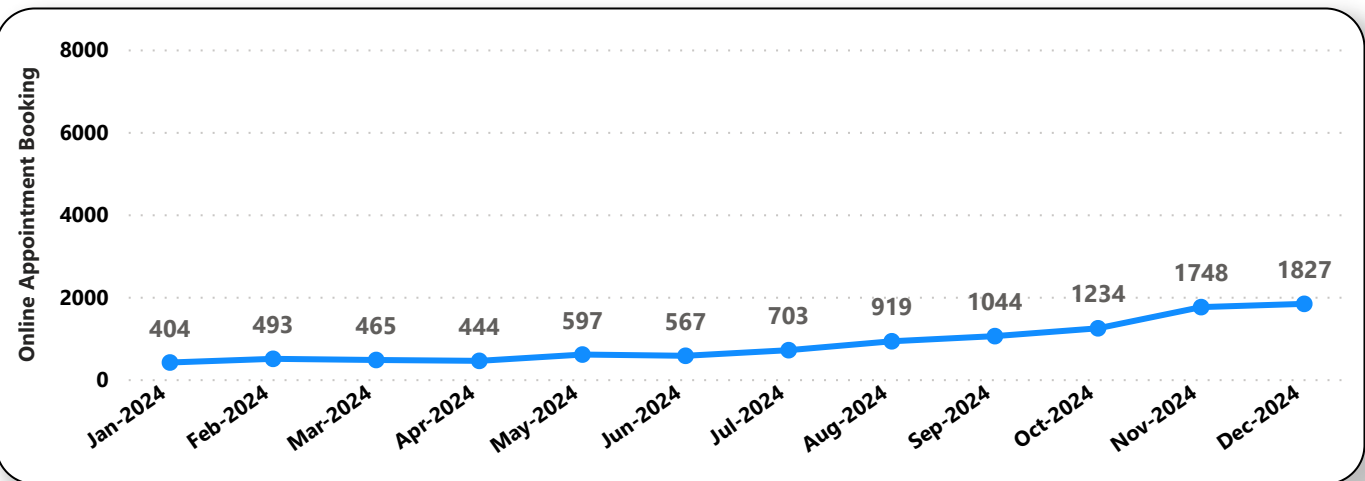
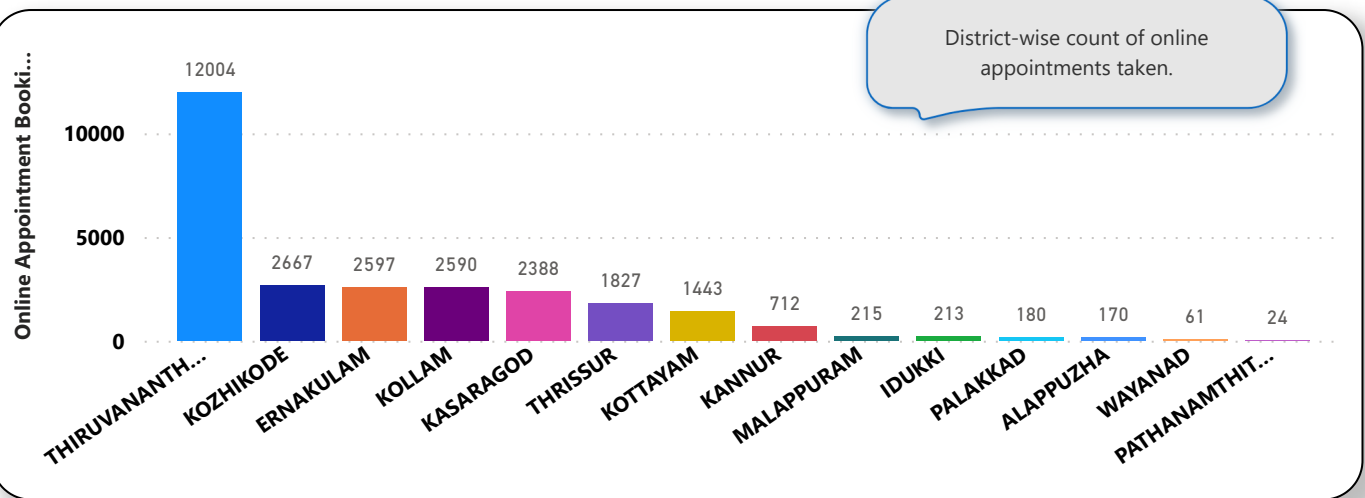

6. eHealth Performance - Reach

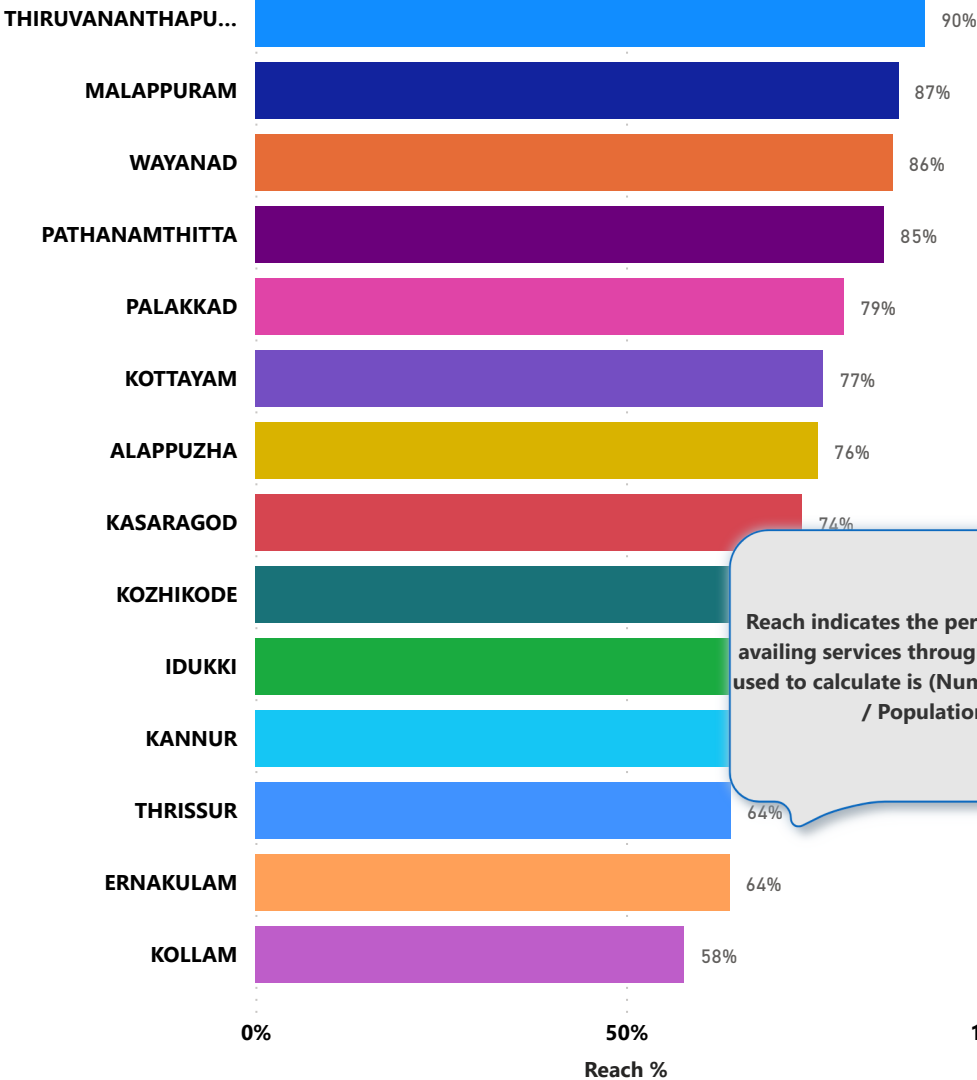

Reach indicates the percentage of population availing services through eHealth. The formula used to calculate is (Number of UHID registered / Population) \* 100 %.