

1. eHealth Kerala - Vital Statistics

Hospital Type	Live Institutions
Family Health Centre	18
Urban Primary Health Centre	2
District Hospital	1
General Hospital	1
Specialty Hospital - Women Children	1
Total	23

2. eHealth - District Ranking Matrix Based on Performance of all Institutions (except Medical Colleges)

The ranking matrix showcase the district performance in providing eHealth services through all institutions (except Medical Colleges) based on six different parameters. These parameters include whether the reception module is started or not, UHID Visits, Doctor Consultation, Pharmacy Prescriptions by doctors, Percentage of lab orders through doctors and number of Live Institutions. Based on the ranking, the districts are classified into three broad categories, the best performing districts, the average performing districts and the low performing districts.

The best performing districts should strive to continue to remain in the same position, whereas the average performing as well as the low performing districts should strive to reach to the 'top four' league.

The ranking matrix for the current month January '24 along with previous two months are as given in the table .

District	November	December	January
WAYANAD	1	1	1
IDUKKI	3	3	2
PALAKKAD	3	3	2
MALAPPURAM	4	4	3
PATHANAMTHITTA	2	2	3
THIRUVANANTHAPURAM	6	6	4
THRISSUR	5	5	4
KANNUR	6	5	5
KASARAGOD	7	6	5
KOLLAM	6	6	5
KOZHIKODE	6	6	5
ALAPPUZHA	6	6	6
KOTTAYAM	5	5	6
ERNAKULAM	8	7	7

- Best performing
- Average performing
- Low performing

3. eHealth - Institution Level Ranking (except Medical Colleges)

Hospital	Rank
Family Health Centre Kumbadaje	1
Family Health Centre Kayyur	2
Family Health Centre Madikai	2
Family Health Centre Udumbanthala	2
Family Health Centre Valiyaparamaba	2
Urban Primary Health Centre Nileshwaram	2
Family Health Centre Bellur	3
Family Health Centre Mulleriya	3
Family Health Centre Narkilakkad	3
Women And Children Goverment Hospital Kanhangad	3
Family Health Centre Anandasram	4
Urban Primary Health Centre Pullikunnu	4
Family Health Centre Pallikkare	5
Family Health Centre Ennappara	6
Family Health Centre Panathur	6
Family Health Centre Perla	6
Family Health Centre Chattanchal	7
Family Health Centre Udma	8
Family Health Centre Mogralputhur	9
Family Health Centre Ajanur	10
General Hospital Kasaragod	11

Hospital	Rank
General Hospital Kasaragod	11
Family Health Centre Ajanur	10
Family Health Centre Mogralputhur	9
Family Health Centre Udma	8
Family Health Centre Chattanchal	7
Family Health Centre Ennappara	6
Family Health Centre Panathur	6
Family Health Centre Perla	6
Family Health Centre Pallikkare	5
Family Health Centre Anandasram	4
Urban Primary Health Centre Pullikunnu	4
Family Health Centre Bellur	3
Family Health Centre Mulleriya	3
Family Health Centre Narkilakkad	3
Women And Children Goverment Hospital Kanhangad	3
Family Health Centre Kayyur	2
Family Health Centre Madikai	2
Family Health Centre Udumbanthala	2
Family Health Centre Valiyaparamaba	2
Urban Primary Health Centre Nileshwaram	2
Family Health Centre Kumbadaje	1

3.1 eHealth Performance - Reception Module

Reception Module is considered to be functional in an institution only if the number of total visits for the month is of minimum 500.

District	Institution Count	Institutions with Reception	% of institutions with Reception
IDUKKI	20	20	100.00%
PATHANAMTHITTA	19	19	100.00%
WAYANAD	17	17	100.00%
PALAKKAD	44	43	97.73%
THIRUVANANTHAPURAM	100	95	95.00%
MALAPPURAM	52	48	92.31%
KOZHIKODE	55	47	85.45%
KASARAGOD	23	19	82.61%
THRISSUR	69	56	81.16%
KANNUR	39	31	79.49%
ALAPPUZHA	31	24	77.42%
ERNAKULAM	53	41	77.36%
KOTTAYAM	31	23	74.19%
KOLLAM	30	22	73.33%

Hospital Name
GENERAL HOSPITAL KASARAGOD
FAMILY HEALTH CENTRE KARINDALAM
FAMILY HEALTH CENTRE AJANUR
DISTRICT HOSPITAL KANHANGAD

Institutions where the reception module is either not started or not using

3.2 e-Health Performance Trend

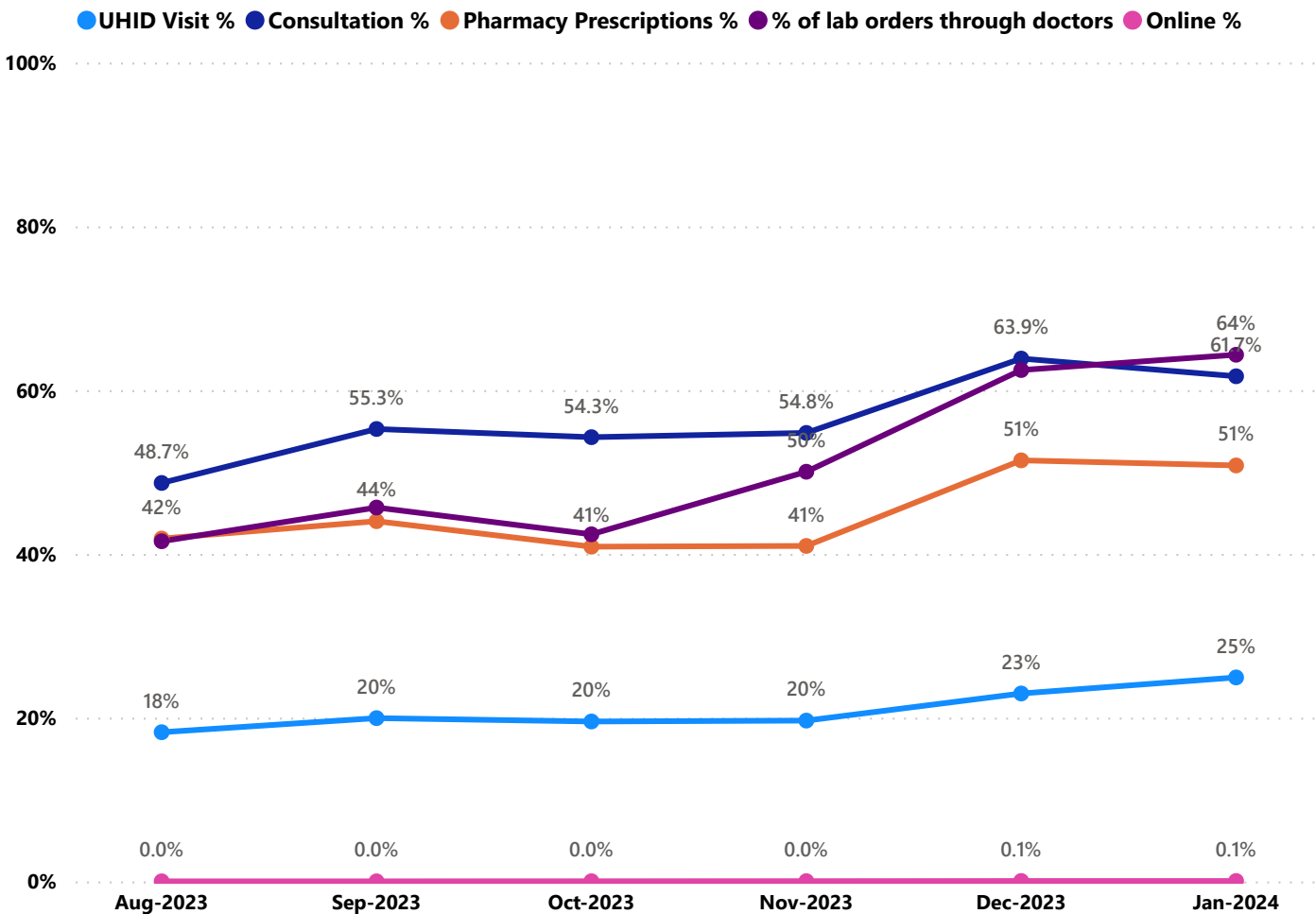

- UHID Visit % is calculated as (UHID Visits / Total Visit) *100
- Consultation % is calculated as (Doctor Consultation / OP Visits) *100
- Pharmacy % is calculated as (Pharmacy Prescriptions/ Total OP Visits) *100
- Lab % is calculated as (Lab orders given by doctors/Total Lab Orders) *100
- Online % is calculated as (Online appointments via web portal/Total OP Visits) *100

3.3 e-Health Performance Indicators

Institutions with atleast 100 UHID visits are listed here.

Hospital	UHID Visit %	Consultation %	Pharmacy Prescriptions %	% of Lab Orders given by Doctors
Family Health Centre Madikai	75.02%	88.74%	67.32%	59.40%
Family Health Centre Ennappara	60.82%	16.63%	16.34%	4.35%
Family Health Centre Kumbadaje	53.78%	99.01%	97.06%	100.00%
Family Health Centre Narkilakkad	45.78%	84.59%	61.68%	100.00%
Family Health Centre Perla	38.54%	17.80%	15.73%	14.55%
Family Health Centre Valiyaparamaba	31.60%	93.31%	92.82%	100.00%
Family Health Centre Udumbanthala	30.41%	98.81%	85.27%	61.81%
Urban Primary Health Centre Nileshwaram	29.15%	93.97%	98.89%	92.86%
Family Health Centre Kayyur	24.72%	95.03%	82.46%	58.08%
Family Health Centre Mulleriya	23.91%	98.47%	67.33%	100.00%
Family Health Centre Udma	22.09%	0.00%	0.00%	
Family Health Centre Pallikkare	16.80%	78.20%	69.57%	49.75%
Family Health Centre Panathur	16.77%	53.37%	37.79%	85.71%
Women And Children Goverment Hospital Kanhangad	13.63%	95.54%	84.78%	78.88%
Family Health Centre Bellur	9.90%	98.29%	80.17%	50.38%
Family Health Centre Mogralputhur	9.48%	7.86%	7.73%	
Family Health Centre Chattanchal	9.08%	24.69%	19.33%	100.00%
Family Health Centre Anandasram	4.65%	93.59%	66.38%	39.56%

4. Status of Modules Usage in Hospitals

District wise status of live institutions and the count of various modules [Reception, OP Consultation, Lab, Pharmacy] started / functional.

District Name	Live Institutions	Reception	Consultation	Lab	Pharmacy
THIRUVANANTHAPURAM	102	96 (94.1%)	88 (86.3%)	79 (77.5%)	73 (71.6%)
THRISSUR	69	56 (81.2%)	55 (79.7%)	51 (73.9%)	50 (72.5%)
KOZHIKODE	55	47 (85.5%)	34 (61.8%)	38 (69.1%)	34 (61.8%)
ERNAKULAM	53	41 (77.4%)	28 (52.8%)	21 (39.6%)	15 (28.3%)
MALAPPURAM	53	48 (90.6%)	48 (90.6%)	38 (71.7%)	39 (73.6%)
PALAKKAD	44	43 (97.7%)	39 (88.6%)	34 (77.3%)	33 (75.%)
KANNUR	39	31 (79.5%)	29 (74.4%)	21 (53.8%)	25 (64.1%)
ALAPPUZHA	31	24 (77.4%)	21 (67.7%)	21 (67.7%)	21 (67.7%)
KOTTAYAM	31	23 (74.2%)	21 (67.7%)	16 (51.6%)	20 (64.5%)
KOLLAM	30	22 (73.3%)	22 (73.3%)	22 (73.3%)	22 (73.3%)
KASARAGOD	23	19 (82.6%)	15 (65.2%)	14 (60.9%)	15 (65.2%)
IDUKKI	20	20 (100.%)	19 (95.%)	16 (80.%)	18 (90.%)
PATHANAMTHITTA	19	19 (100.%)	16 (84.2%)	12 (63.2%)	15 (78.9%)
WAYANAD	17	17 (100.%)	17 (100.%)	16 (94.1%)	17 (100.%)
Total	586	506 (86.3%)	452 (77.1%)	399 (68.1%)	397 (67.7%)

5. Appointment Booking in Hospitals (except Medical Colleges)

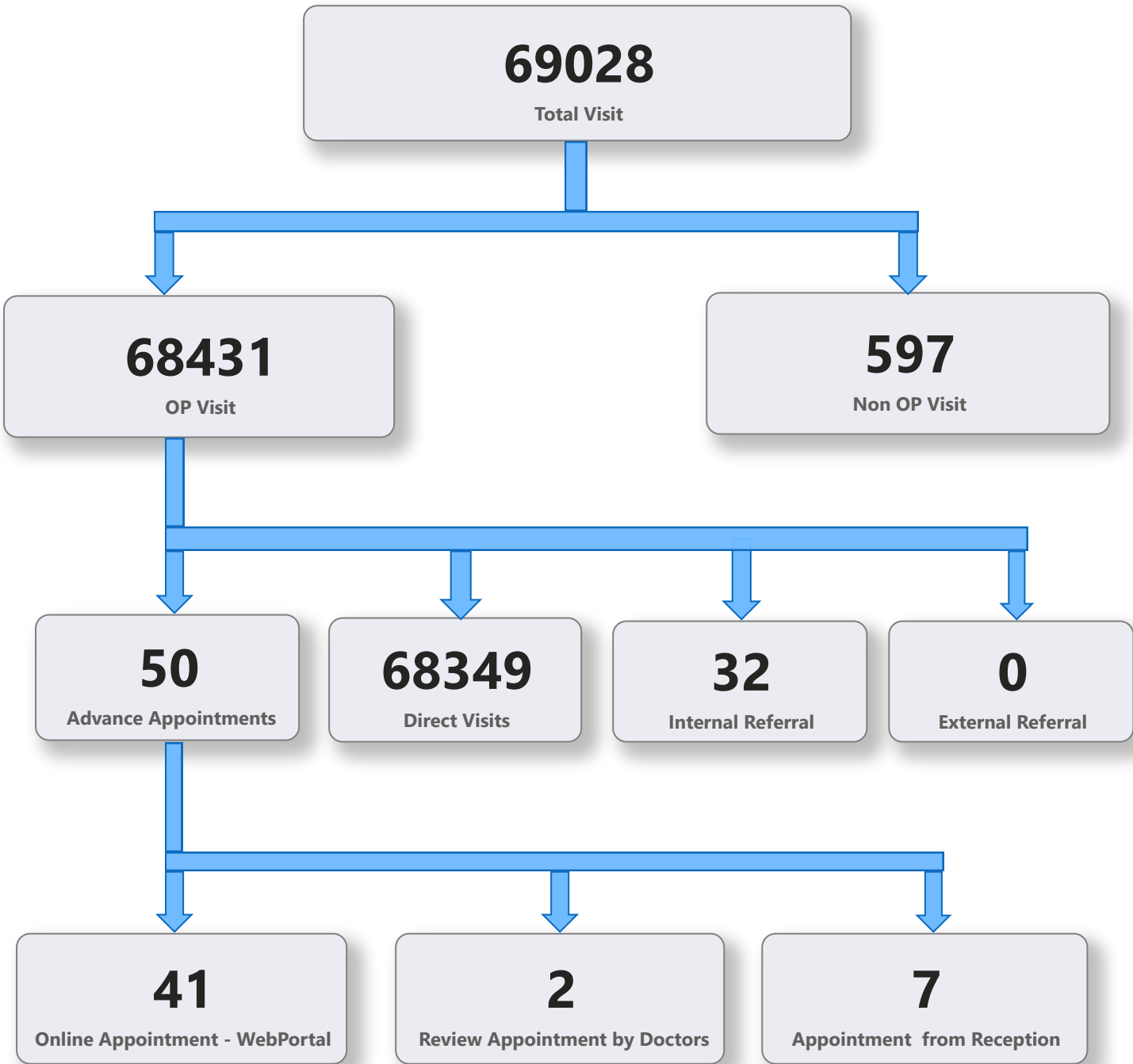

5. 1 Online Appointment Booking in Hospitals (except Medical Colleges)

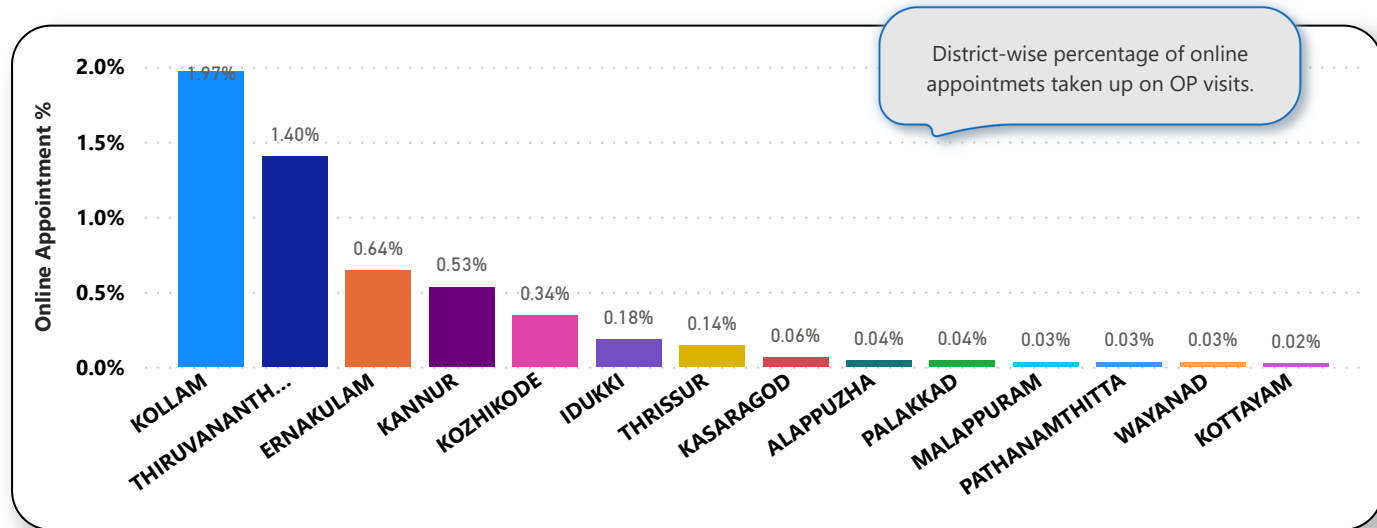
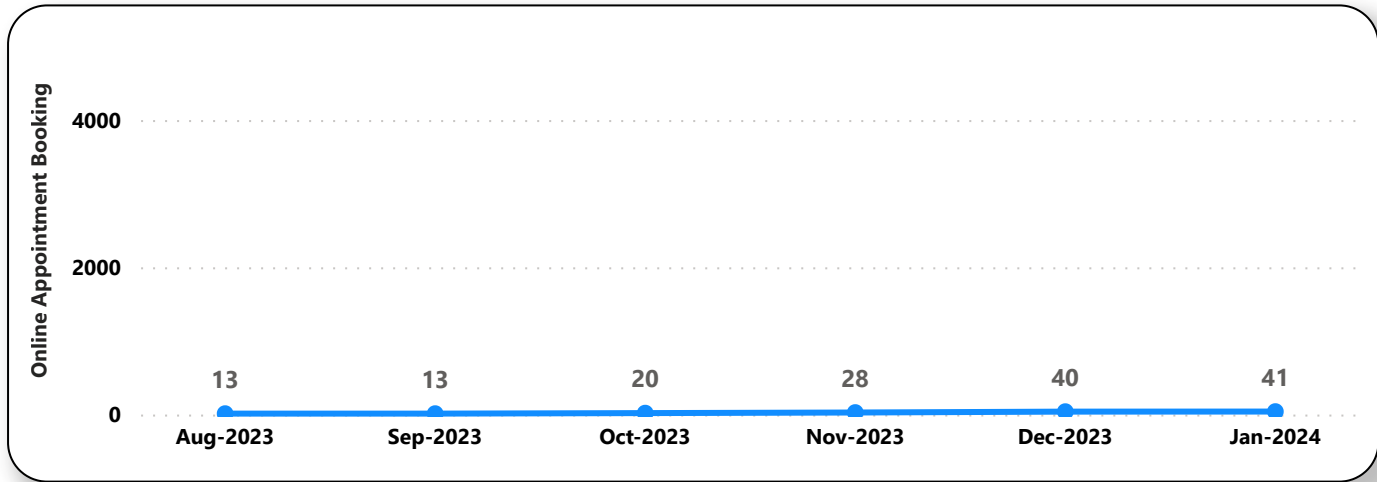
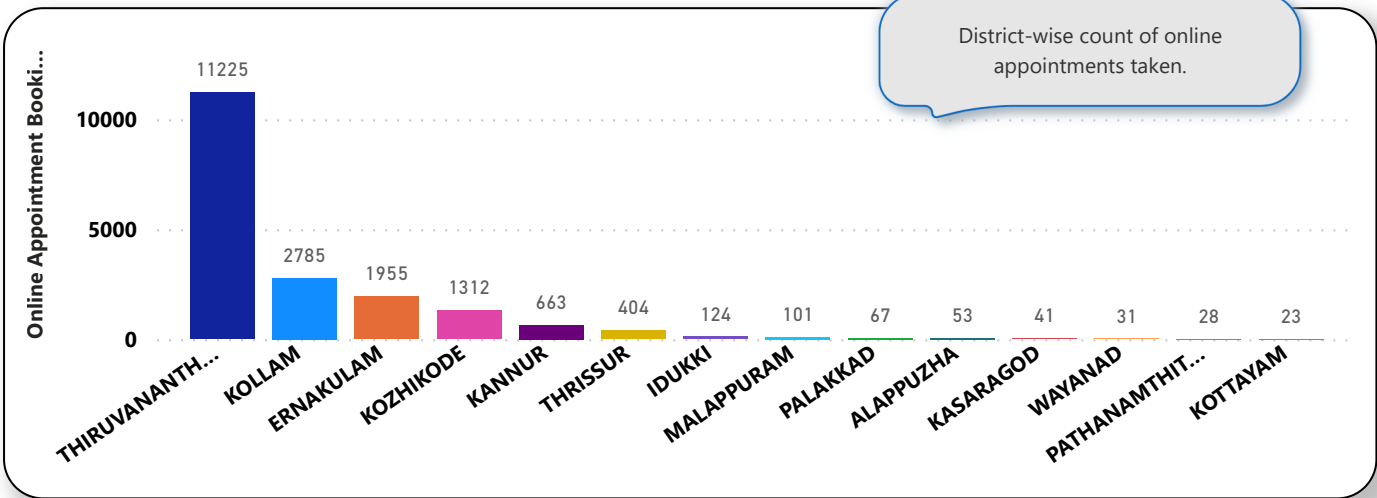

6. eHealth Performance - Reach

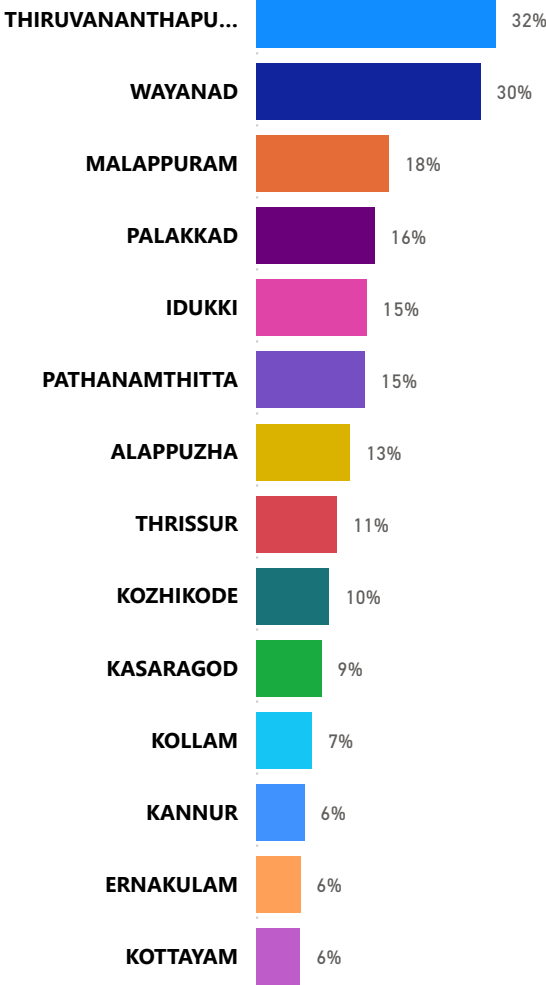

Reach indicates the percentage of population availing services through eHealth. The formula used to calculate is (Number of UHID registered / Population) * 100 %.