

1. eHealth Kerala - Vital Statistics

Hospital Type	Live Institutions
Family Health Centre	26
Urban Primary Health Centre	2
District Hospital	1
Medical College Hospital	1
Specialty Hospital - Women Children	1
Taluk Hospital	1
Total	32

2. eHealth - District Ranking Matrix Based on Performance of all Institutions (except Medical Colleges)

The ranking matrix showcases the performance of districts in providing eHealth services through all institutions (excluding Medical Colleges) based on six different parameters.

These parameters include:

1.

Number of institutions where the reception module has started.
2.

Percentage of UHID Visits.
3.

Percentage of Doctor Consultations.
4.

Percentage of Pharmacy Prescriptions by doctors.
5.

Percentage of lab orders through doctors.
6.

Number of Live Institutions.

Weightage is assigned to the percentages calculated in intervals of 10. The rank is determined based on the sum of these weightages.

The top-performing districts should aim to maintain their positions, while the average and low-performing districts should strive to reach the 'top four' league.

The ranking matrix for the current month, June 2024, along with the previous two months, is provided in the table below.

District	April	May	June
PALAKKAD	2	2	1
WAYANAD	1	1	1
IDUKKI	2	2	2
ALAPPUZHA	6	3	3
KANNUR	6	5	3
MALAPPURAM	6	4	3
THRISSUR	4	3	3
KOLLAM	3	4	4
PATHANAMTHITTA	4	6	5
KOTTAYAM	6	5	6
KOZHIKODE	6	7	6
KASARAGOD	5	9	7
THIRUVANANTHAPURAM	4	8	8
ERNAKULAM	7	10	9

- Best performing
- Average performing
- Low performing

3. eHealth - Institution Level Ranking (except Medical Colleges)

Hospital	Rank
FAMILY HEALTH CENTRE KARTHIKAPPALLY	1
FAMILY HEALTH CENTRE PUNNAPRA NORTH	1
FAMILY HEALTH CENTRE VETTAKKAL	1
FAMILY HEALTH CENTRE KANDALLOOR	2
FAMILY HEALTH CENTRE ARATTUPUZHA	3
FAMILY HEALTH CENTRE PALAMEL	3
FAMILY HEALTH CENTRE VEEYAPURAM	4
FAMILY HEALTH CENTRE PALLIPURAM	5
FAMILY HEALTH CENTRE THOTTAPPALLY	5
FAMILY HEALTH CENTRE CHETTIKULANGARA	6
FAMILY HEALTH CENTRE KANJIKUZH	6
FAMILY HEALTH CENTRE MARARIKULAM NORTH	6
FAMILY HEALTH CENTRE NOORANAD	6
FAMILY HEALTH CENTRE PANAVALLY	6
URBAN PRIMARY HEALTH CENTRE MULLATHU VALAPPU	6
FAMILY HEALTH CENTRE BHARANIKAVU	7
FAMILY HEALTH CENTRE PERUMBALAM	7
FAMILY HEALTH CENTRE PURAKKAD	7
FAMILY HEALTH CENTRE THAMARAKULAM	7
FAMILY HEALTH CENTRE KALAVOOR	8
FAMILY HEALTH CENTRE CHERTHALA SOUTH	9
URBAN PRIMARY HEALTH CENTRE CHERAVALLY	10
FAMILY HEALTH CENTRE PALLITHODU	11
FAMILY HEALTH CENTRE DEVIKULANGARA	12
FAMILY HEALTH CENTRE VAYALAR	13
TALUK HOSPITAL THURAVOOR	14
WOMEN AND CHILDREN HOSPITAL ALAPPUZHA	15
FAMILY HEALTH CENTRE EZHUPUNNA	16
DISTRICT HOSPITAL MAVELIKARA	17
FAMILY HEALTH CENTRE AROOR	18
FAMILY HEALTH CENTRE CHERUTHANA	19

3.1 eHealth Performance - Reception Module

Reception Module is considered to be functional in an institution only if the number of total visits for the month is of minimum 500.

District	Institution Count	Institutions with Reception	% of institutions with Reception
IDUKKI	20	20	100.00%
KOLLAM	30	30	100.00%
PATHANAMTHITTA	19	19	100.00%
WAYANAD	17	17	100.00%
PALAKKAD	44	43	97.73%
THIRUVANANTHAPURAM	100	97	97.00%
KOTTAYAM	31	30	96.77%
MALAPPURAM	53	51	96.23%
KANNUR	41	39	95.12%
ALAPPUZHA	31	29	93.55%
THRISSUR	69	64	92.75%
KOZHIKODE	56	51	91.07%
KASARAGOD	23	20	86.96%
ERNAKULAM	59	48	81.36%

Hospital Name

FAMILY HEALTH CENTRE CHERUTHANA

FAMILY HEALTH CENTRE AROOR

Institutions where the reception module is either not started or not using



3.2 e-Health Performance Trend

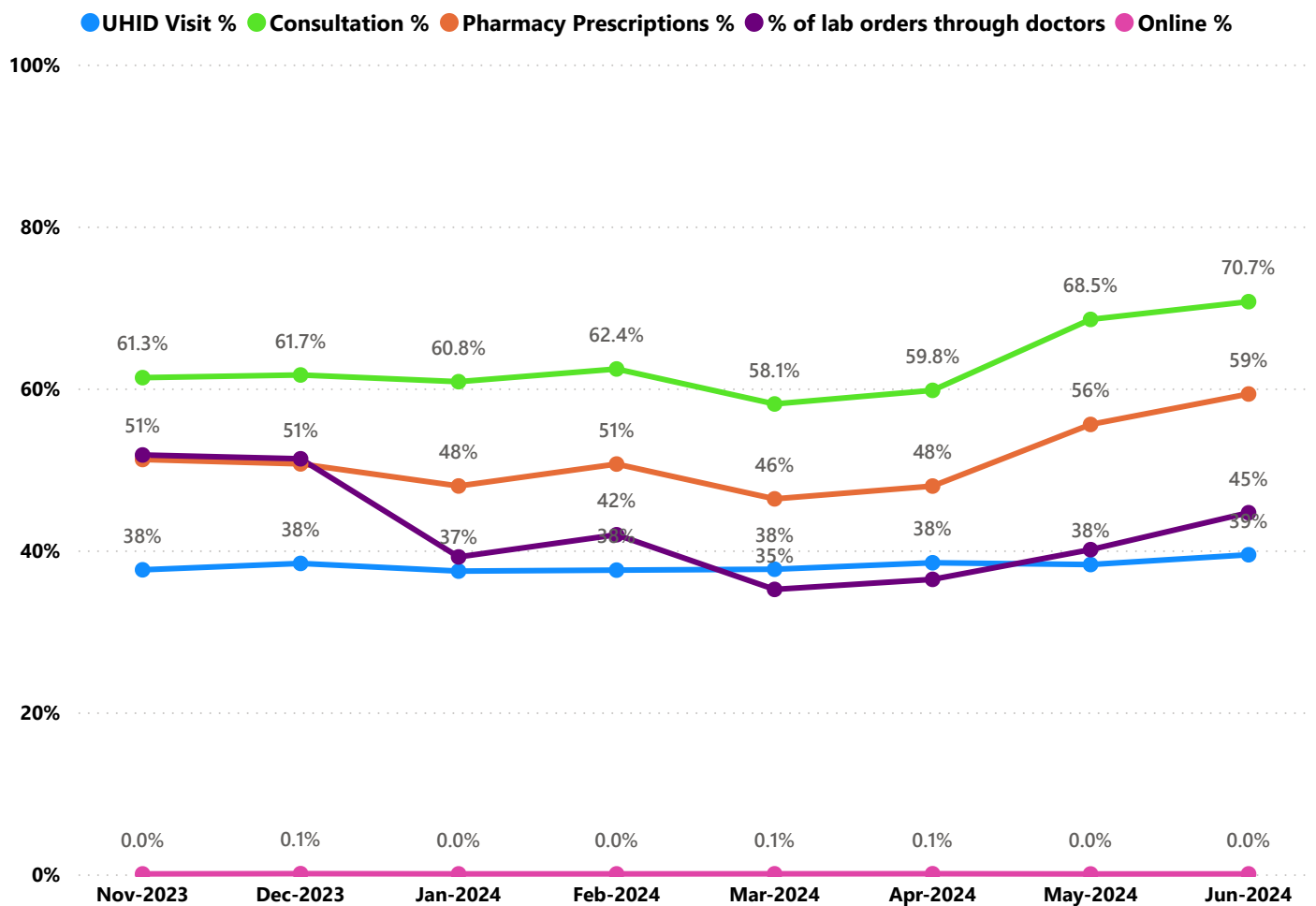

- UHID Visit % is calculated as  $(UHID\ Visits / Total\ Visit) * 100$
- Consultation % is calculated as  $(Doctor\ Consultation / OP\ Visits) * 100$
- Pharmacy % is calculated as  $(Pharmacy\ Prescriptions / Total\ OP\ Visits) * 100$
- Lab % is calculated as  $(Lab\ orders\ given\ by\ doctors / Total\ Lab\ Orders) * 100$
- Online % is calculated as  $(Online\ appointments\ via\ web\ portal / Total\ OP\ Visits) * 100$

3.3 e-Health Performance Indicators

Hospital	UHID Visit %	Consultation %	Pharmacy Prescriptions %	% of Lab Orders given by Doctors
FAMILY HEALTH CENTRE KARTHIKAPPALLY	75.34%	99.81%	91.48%	100.00%
FAMILY HEALTH CENTRE PUNNAPRA NORTH	74.96%	98.63%	94.57%	98.01%
FAMILY HEALTH CENTRE VETTAKKAL	88.45%	97.04%	93.21%	85.11%
FAMILY HEALTH CENTRE KANDALLOOR	70.44%	96.43%	83.84%	100.00%
FAMILY HEALTH CENTRE ARATTUPUZHA	62.80%	94.93%	86.75%	98.11%
FAMILY HEALTH CENTRE PALAMEL	72.18%	97.82%	75.61%	94.24%
FAMILY HEALTH CENTRE VEEYAPURAM	59.16%	98.23%	94.19%	82.65%
FAMILY HEALTH CENTRE PALLIPURAM	62.97%	99.32%	88.90%	75.60%
FAMILY HEALTH CENTRE THOTTAPPALLY	79.51%	99.20%	95.33%	56.02%
FAMILY HEALTH CENTRE CHETTIKULANGARA	63.04%	80.81%	61.01%	100.00%
FAMILY HEALTH CENTRE KANJIKUZH	55.16%	90.14%	83.31%	78.93%
FAMILY HEALTH CENTRE MARARIKULAM NORTH	45.07%	96.85%	88.33%	81.53%
FAMILY HEALTH CENTRE NOORANAD	32.92%	97.82%	94.26%	88.95%
FAMILY HEALTH CENTRE PANAVALLY	62.48%	90.17%	88.48%	65.16%
URBAN PRIMARY HEALTH CENTRE MULLATHU VALAPPU	68.34%	81.63%	79.81%	89.10%
FAMILY HEALTH CENTRE BHARANIKAVU	51.60%	97.80%	90.68%	55.00%
FAMILY HEALTH CENTRE PERUMBALAM	76.26%	67.42%	63.90%	96.60%
FAMILY HEALTH CENTRE PURAKKAD	86.07%	92.46%	90.19%	29.79%
FAMILY HEALTH CENTRE THAMARAKULAM	62.28%	98.94%	81.92%	59.59%
FAMILY HEALTH CENTRE KALAVOOR	37.31%	98.01%	68.61%	99.44%
FAMILY HEALTH CENTRE CHERTHALA SOUTH	44.97%	96.40%	83.90%	52.33%
URBAN PRIMARY HEALTH CENTRE CHERAVALLY	53.35%	83.38%	77.86%	35.18%
FAMILY HEALTH CENTRE PALLITHODU	14.75%	71.67%	65.96%	86.50%
FAMILY HEALTH CENTRE DEVIKULANGARA	13.39%	63.36%	59.70%	100.00%
FAMILY HEALTH CENTRE VAYALAR	12.16%	76.93%	67.77%	66.98%
TALUK HOSPITAL THURAVOOR	16.03%	71.50%	62.07%	52.31%
WOMEN AND CHILDREN HOSPITAL ALAPPUZHA	23.52%	66.56%	27.35%	44.38%
FAMILY HEALTH CENTRE EZHUPUNNA	48.40%	35.97%	17.39%	13.19%
DISTRICT HOSPITAL MAVELIKARA	9.71%	15.56%	5.11%	0.29%
FAMILY HEALTH CENTRE AROOR	100.00%	0.00%	0.00%	0.00%
FAMILY HEALTH CENTRE CHERUTHANA	0.00%	0.00%	0.00%	0.00%

4. Status of Modules Usage in Hospitals

District wise status of live institutions and the count of various modules [Reception, OP Consultation, Lab, Pharmacy] started / functional. This list excludes Medical College Hospitals, CCRC and PH Labs.

District	Live Institutions	Reception	Consultation	Pharmacy	Lab
THIRUVANANTHAPURAM	100	97 (97%)	88 (88%)	76 (76%)	81 (81%)
THRISSUR	69	64 (93%)	62 (90%)	54 (78%)	54 (78%)
ERNAKULAM	58	48 (83%)	34 (59%)	24 (41%)	25 (43%)
KOZHIKODE	56	51 (91%)	40 (71%)	39 (70%)	43 (77%)
MALAPPURAM	53	51 (96%)	50 (94%)	41 (77%)	44 (83%)
PALAKKAD	44	43 (98%)	41 (93%)	36 (82%)	38 (86%)
KANNUR	41	39 (95%)	37 (90%)	33 (80%)	32 (78%)
ALAPPUZHA	31	29 (94%)	29 (94%)	29 (94%)	28 (90%)
KOTTAYAM	31	30 (97%)	30 (97%)	30 (97%)	25 (81%)
KOLLAM	30	30 (100%)	30 (100%)	30 (100%)	28 (93%)
KASARAGOD	23	20 (87%)	19 (83%)	19 (83%)	16 (70%)
IDUKKI	20	20 (100%)	19 (95%)	18 (90%)	16 (80%)
PATHANAMTHITTA	19	19 (100%)	18 (95%)	18 (95%)	17 (89%)
WAYANAD	17	17 (100%)	17 (100%)	17 (100%)	16 (94%)
Total	592	558 (94%)	514 (87%)	464 (78%)	463 (78%)

5. Appointment Booking in Hospitals (except Medical Colleges)

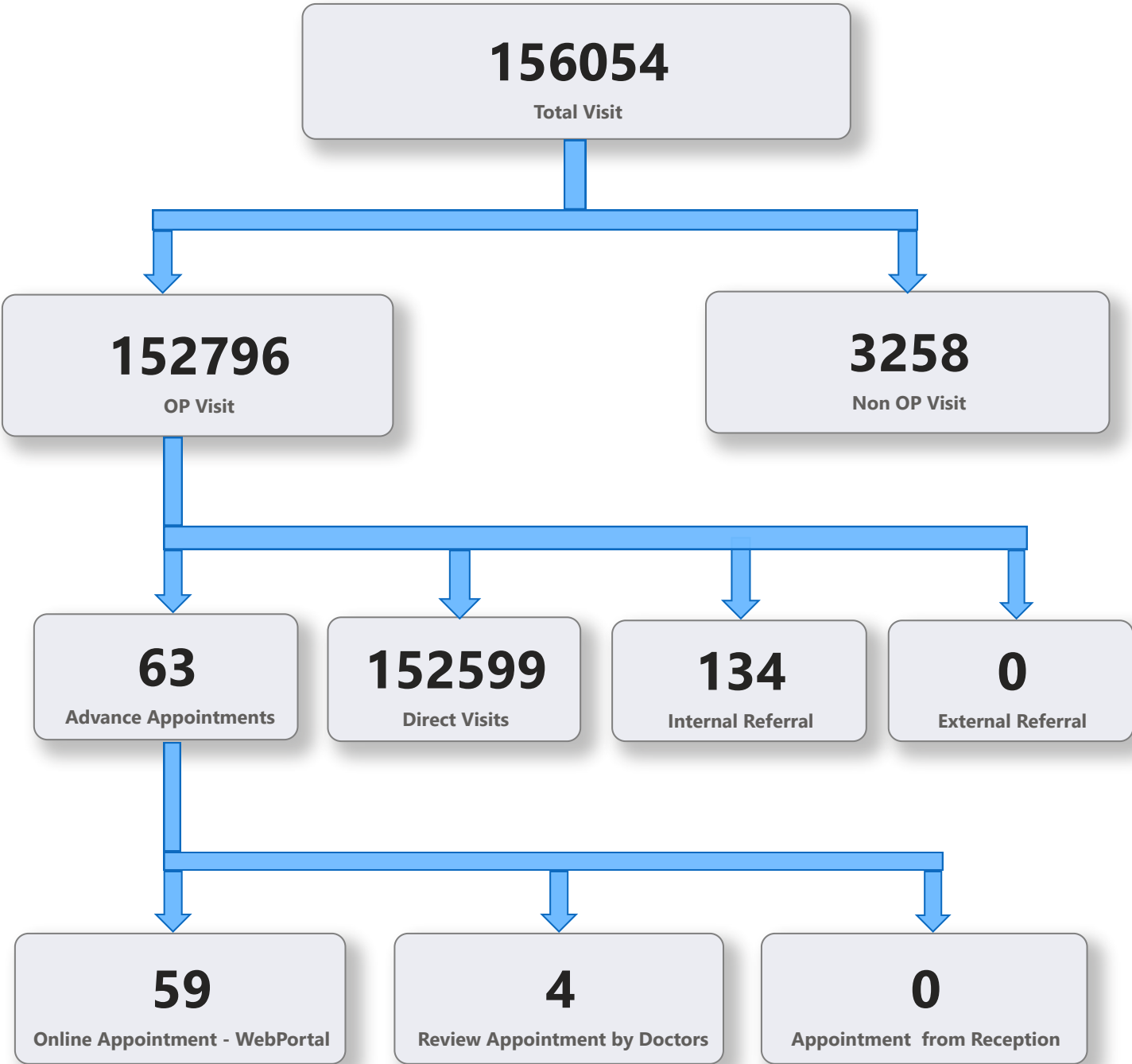

5. 1 Online Appointment Booking in Hospitals (except Medical Colleges)

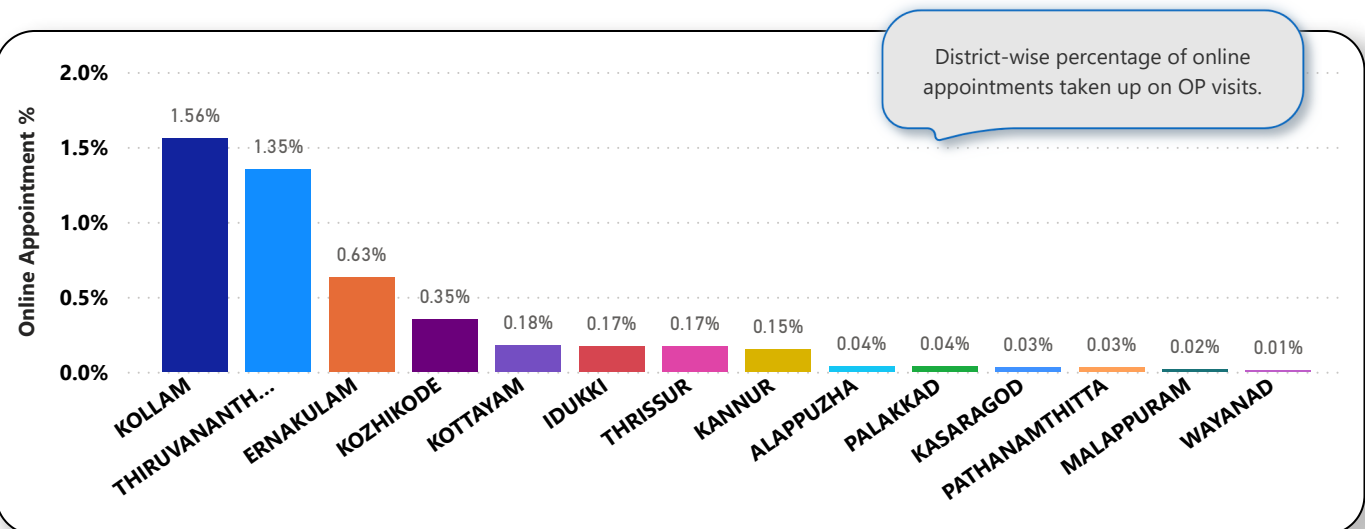
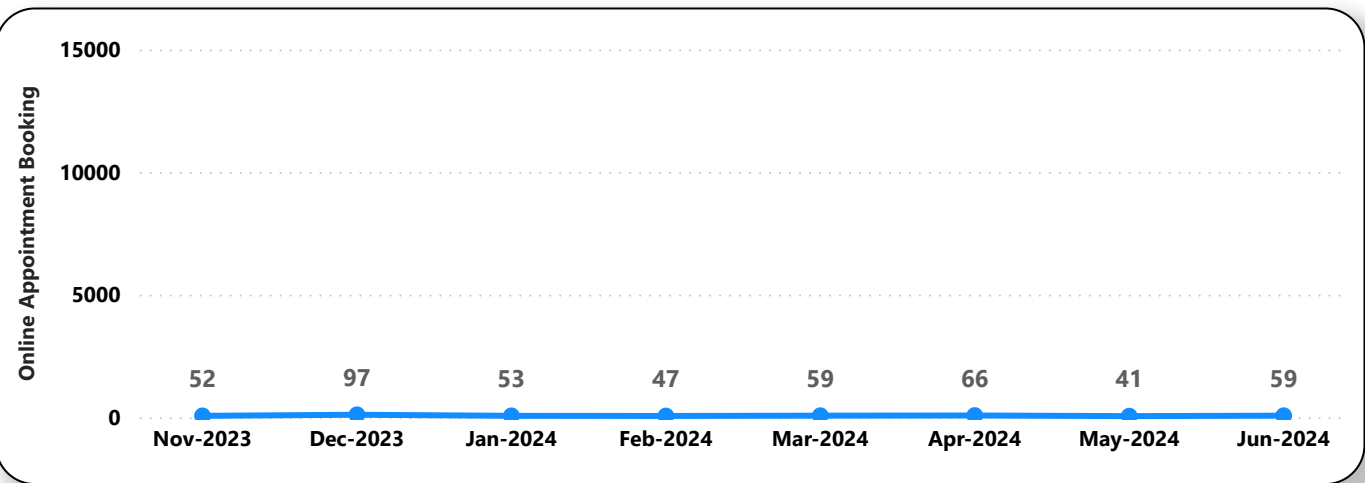
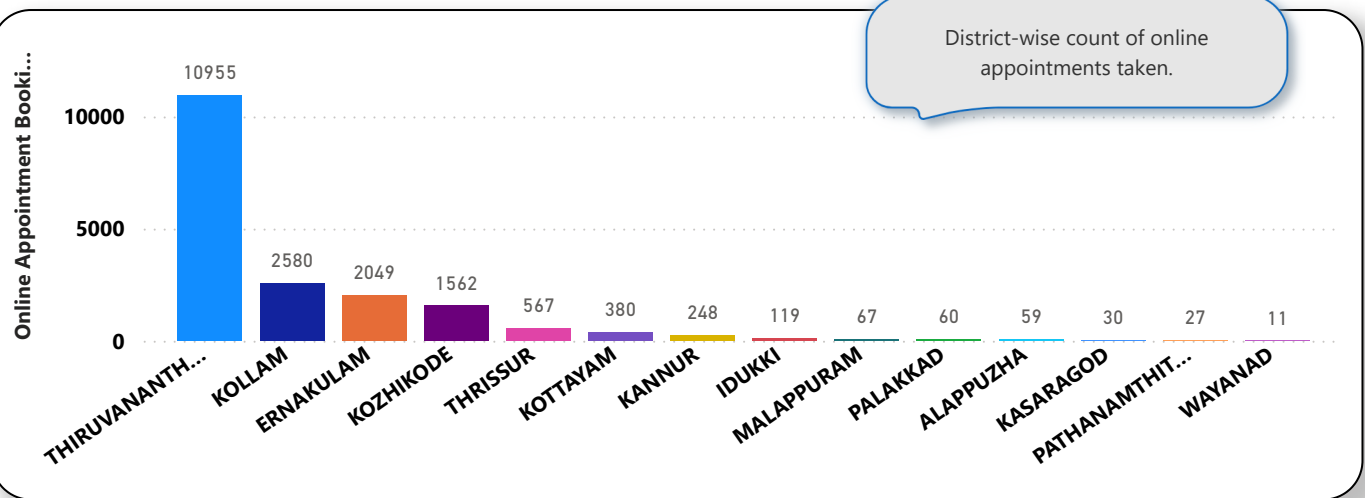



6. eHealth Performance - Reach

