

1. eHealth Kerala - Vital Statistics

Hospital Type	Live Institutions
Family Health Centre	18
Taluk Headquarters Hospital	1
Urban Primary Health Centre	1
Total	20

2. eHealth - District Ranking Matrix Based on Performance of all Institutions (except Medical Colleges)

The ranking matrix showcases the performance of districts in providing eHealth services through all institutions (excluding Medical Colleges) based on six different parameters.

These parameters include:

1.

Number of institutions where the reception module has started.
2.

Percentage of UHID Visits.
3.

Percentage of Doctor Consultations.
4.

Percentage of Pharmacy Prescriptions by doctors.
5.

Percentage of lab orders through doctors.
6.

Number of Live Institutions.

Weightage is assigned to the percentages calculated in intervals of 10. The rank is determined based on the sum of these weightages.

The top-performing districts should aim to maintain their positions, while the average and low-performing districts should strive to reach the 'top four' league.

The ranking matrix for the current month, June 2024, along with the previous two months, is provided in the table below.

District	April	May	June
PALAKKAD	2	2	1
WAYANAD	1	1	1
IDUKKI	2	2	2
ALAPPUZHA	6	3	3
KANNUR	6	5	3
MALAPPURAM	6	4	3
THRISSUR	4	3	3
KOLLAM	3	4	4
PATHANAMTHITTA	4	6	5
KOTTAYAM	6	5	6
KOZHIKODE	6	7	6
KASARAGOD	5	9	7
THIRUVANANTHAPURAM	4	8	8
ERNAKULAM	7	10	9

- Best performing
- Average performing
- Low performing

3. eHealth - Institution Level Ranking (except Medical Colleges)

Hospital	Rank
FAMILY HEALTH CENTRE ALAKODE	1
FAMILY HEALTH CENTRE ELAMDESOM	1
FAMILY HEALTH CENTRE KARIMKUNNAM	1
FAMILY HEALTH CENTRE KUDAYATHUR	1
FAMILY HEALTH CENTRE KUMARAMANGALAM	1
FAMILY HEALTH CENTRE MUTTOM	2
FAMILY HEALTH CENTRE MARIYAPURAM	3
FAMILY HEALTH CENTRE RAJAKUMARY	3
FAMILY HEALTH CENTRE KAMAKSHY	4
FAMILY HEALTH CENTRE KUMILY	4
FAMILY HEALTH CENTRE KANCHIYAR	5
FAMILY HEALTH CENTRE UDUMBANCHOLA	5
FAMILY HEALTH CENTRE VATTAVADA	5
FAMILY HEALTH CENTRE PERUVANTHANAM	6
FAMILY HEALTH CENTRE KONNATHADY	7
FAMILY HEALTH CENTRE BISON VALLEY	8
FAMILY HEALTH CENTRE KARUNAPURAM	9
FAMILY HEALTH CENTRE ARAKULAM	10
URBAN PRIMARY HEALTH CENTRE PARAKKADAVU	10
TALUK HEADQUARTERS HOSPITAL NEDUMKANDAM	11

3.1 eHealth Performance - Reception Module

Reception Module is considered to be functional in an institution only if the number of total visits for the month is of minimum 500.

District	Institution Count	Institutions with Reception	% of institutions with Reception
IDUKKI	20	20	100.00%
KOLLAM	30	30	100.00%
PATHANAMTHITTA	19	19	100.00%
WAYANAD	17	17	100.00%
PALAKKAD	44	43	97.73%
THIRUVANANTHAPURAM	100	97	97.00%
KOTTAYAM	31	30	96.77%
MALAPPURAM	53	51	96.23%
KANNUR	41	39	95.12%
ALAPPUZHA	31	29	93.55%
THRISSUR	69	64	92.75%
KOZHIKODE	56	51	91.07%
KASARAGOD	23	20	86.96%
ERNAKULAM	59	48	81.36%

3.2 e-Health Performance Trend

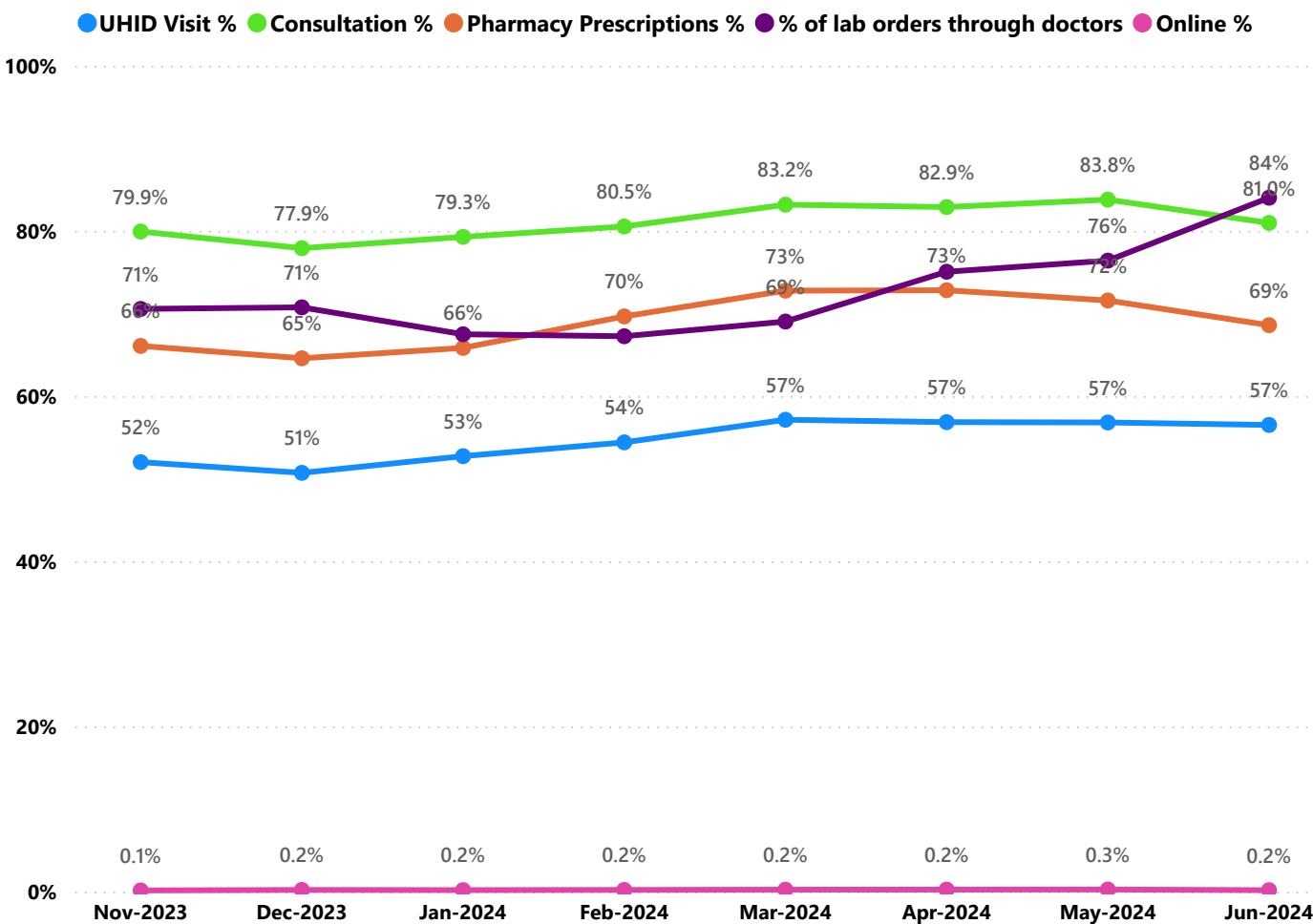

- UHID Visit % is calculated as $(UHID\ Visits / Total\ Visit) * 100$
- Consultation % is calculated as $(Doctor\ Consultation / OP\ Visits) * 100$
- Pharmacy % is calculated as $(Pharmacy\ Prescriptions / Total\ OP\ Visits) * 100$
- Lab % is calculated as $(Lab\ orders\ given\ by\ doctors / Total\ Lab\ Orders) * 100$
- Online % is calculated as $(Online\ appointments\ via\ web\ portal / Total\ OP\ Visits) * 100$

3.3 e-Health Performance Indicators

Hospital	UHID Visit %	Consultation %	Pharmacy Prescriptions %	% of Lab Orders given by Doctors
FAMILY HEALTH CENTRE ALAKODE	79.66%	98.53%	82.80%	96.57%
FAMILY HEALTH CENTRE ELAMDESOM	73.51%	99.11%	87.50%	98.60%
FAMILY HEALTH CENTRE KARIMKUNNAM	61.12%	99.18%	93.57%	95.83%
FAMILY HEALTH CENTRE KUDAYATHUR	79.99%	99.37%	87.05%	100.00%
FAMILY HEALTH CENTRE KUMARAMANGALAM	75.33%	98.08%	82.74%	100.00%
FAMILY HEALTH CENTRE MUTTOM	65.13%	97.86%	80.25%	95.97%
FAMILY HEALTH CENTRE MARIYAPURAM	58.75%	90.58%	75.07%	100.00%
FAMILY HEALTH CENTRE RAJAKUMARY	57.30%	99.35%	84.66%	82.14%
FAMILY HEALTH CENTRE KAMAKSHY	45.06%	94.52%	85.65%	81.32%
FAMILY HEALTH CENTRE KUMILY	49.22%	99.44%	84.65%	84.51%
FAMILY HEALTH CENTRE KANCHIYAR	59.66%	99.93%	80.40%	64.30%
FAMILY HEALTH CENTRE UDUMBANCHOLA	56.29%	94.05%	82.10%	66.67%
FAMILY HEALTH CENTRE VATTAVADA	40.11%	92.70%	95.35%	63.54%
FAMILY HEALTH CENTRE PERUVANTHANAM	61.96%	71.65%	52.64%	100.00%
FAMILY HEALTH CENTRE KONNATHADY	66.77%	77.93%	62.22%	76.76%
FAMILY HEALTH CENTRE BISON VALLEY	72.06%	60.51%	58.44%	72.50%
FAMILY HEALTH CENTRE KARUNAPURAM	63.76%	63.51%	48.48%	83.82%
FAMILY HEALTH CENTRE ARAKULAM	72.33%	69.79%	56.80%	56.86%
URBAN PRIMARY HEALTH CENTRE PARAKKADAVU	62.26%	53.97%	42.06%	85.45%
TALUK HEADQUARTERS HOSPITAL NEDUMKANDAM	5.86%	0.00%	0.00%	0.00%

4. Status of Modules Usage in Hospitals

District wise status of live institutions and the count of various modules [Reception, OP Consultation, Lab, Pharmacy] started / functional. This list excludes Medical College Hospitals, CCRC and PH Labs.

District	Live Institutions	Reception	Consultation	Pharmacy	Lab
THIRUVANANTHAPURAM	100	97 (97%)	88 (88%)	76 (76%)	81 (81%)
THRISSUR	69	64 (93%)	62 (90%)	54 (78%)	54 (78%)
ERNAKULAM	58	48 (83%)	34 (59%)	24 (41%)	25 (43%)
KOZHIKODE	56	51 (91%)	40 (71%)	39 (70%)	43 (77%)
MALAPPURAM	53	51 (96%)	50 (94%)	41 (77%)	44 (83%)
PALAKKAD	44	43 (98%)	41 (93%)	36 (82%)	38 (86%)
KANNUR	41	39 (95%)	37 (90%)	33 (80%)	32 (78%)
ALAPPUZHA	31	29 (94%)	29 (94%)	29 (94%)	28 (90%)
KOTTAYAM	31	30 (97%)	30 (97%)	30 (97%)	25 (81%)
KOLLAM	30	30 (100%)	30 (100%)	30 (100%)	28 (93%)
KASARAGOD	23	20 (87%)	19 (83%)	19 (83%)	16 (70%)
IDUKKI	20	20 (100%)	19 (95%)	18 (90%)	16 (80%)
PATHANAMTHITTA	19	19 (100%)	18 (95%)	18 (95%)	17 (89%)
WAYANAD	17	17 (100%)	17 (100%)	17 (100%)	16 (94%)
Total	592	558 (94%)	514 (87%)	464 (78%)	463 (78%)

5. Appointment Booking in Hospitals (except Medical Colleges)

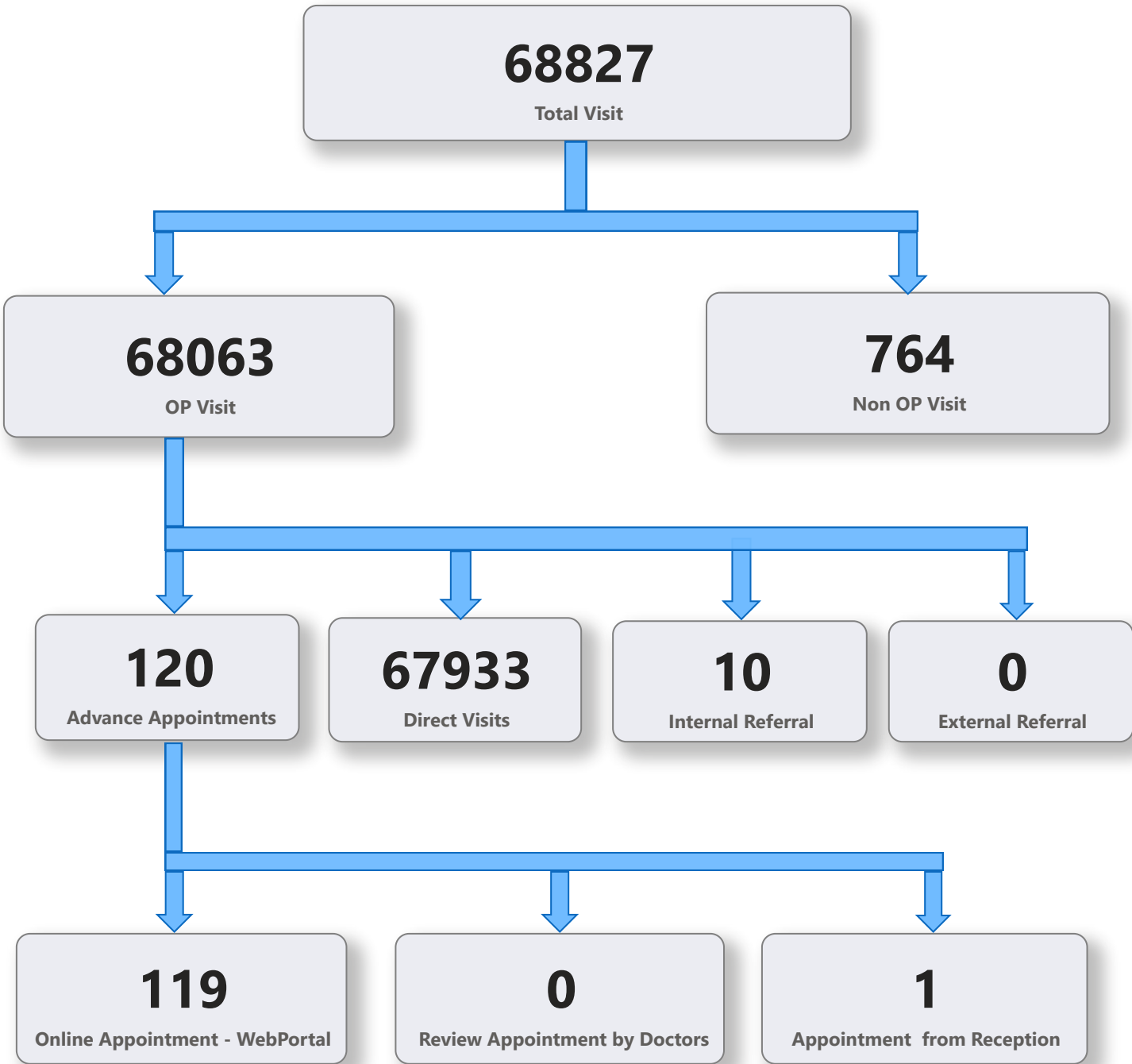

5. 1 Online Appointment Booking in Hospitals (except Medical Colleges)

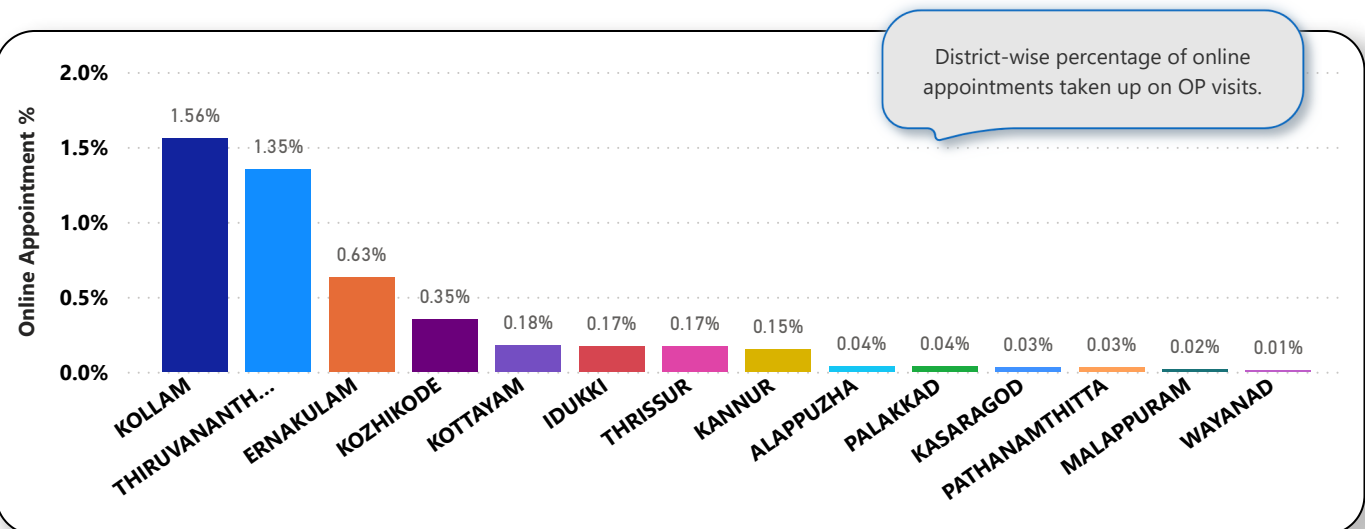
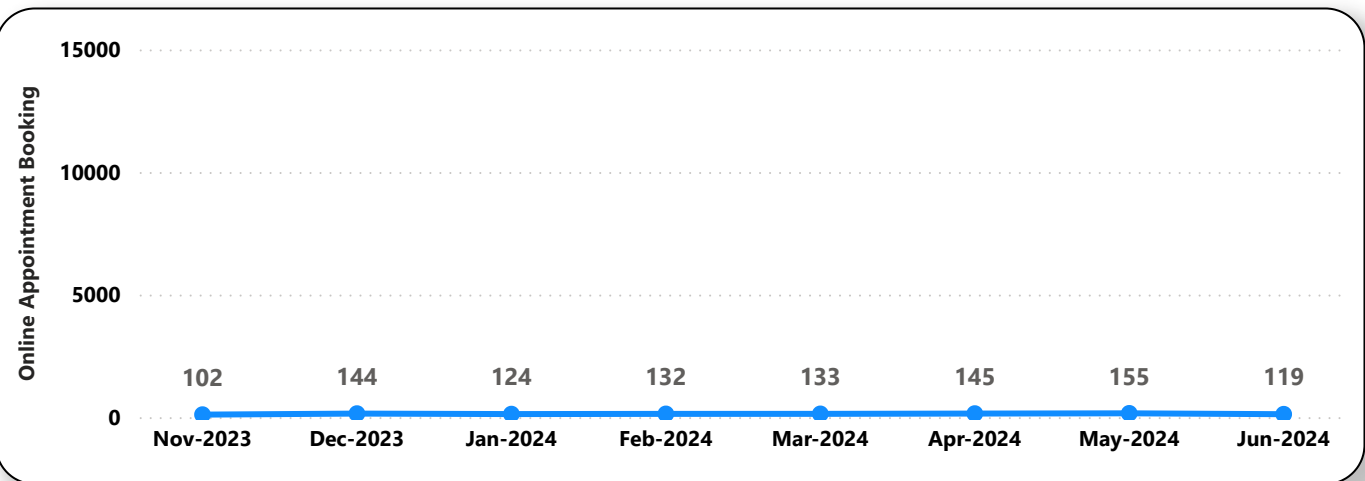
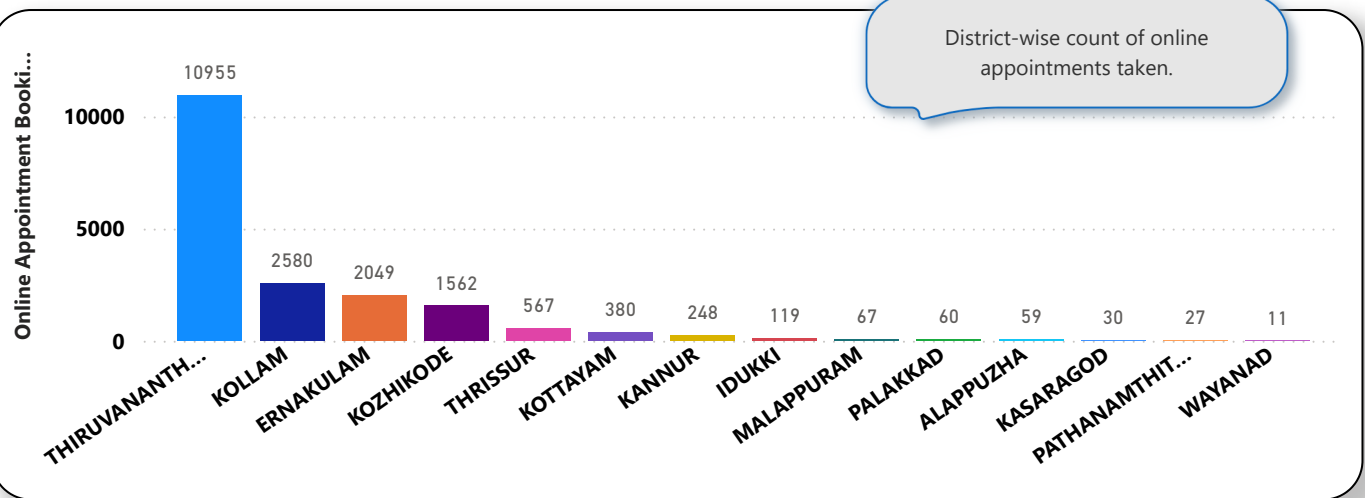

6. eHealth Performance - Reach

