

1. eHealth Kerala - Vital Statistics

Hospital Type	Live Institutions
Family Health Centre	56
Urban Primary Health Centre	7
Community Health Centre	3
General Hospital	1
Medical College Hospital	1
Taluk Headquarters Hospital	1
Taluk Hospital	1
Total	70

2. eHealth - District Ranking Matrix Based on Performance of all Institutions (except Medical Colleges)

The ranking matrix showcases the performance of districts in providing eHealth services through all institutions (excluding Medical Colleges) based on six different parameters.

These parameters include:

1.

Number of institutions where the reception module has started.
2.

Percentage of UHID Visits.
3.

Percentage of Doctor Consultations.
4.

Percentage of Pharmacy Prescriptions by doctors.
5.

Percentage of lab orders through doctors.
6.

Number of Live Institutions.

Weightage is assigned to the percentages calculated in intervals of 10. The rank is determined based on the sum of these weightages.

The top-performing districts should aim to maintain their positions, while the average and low-performing districts should strive to reach the 'top four' league.

The ranking matrix for the current month, June 2024, along with the previous two months, is provided in the table below.

District	April	May	June
PALAKKAD	2	2	1
WAYANAD	1	1	1
IDUKKI	2	2	2
ALAPPUZHA	6	3	3
KANNUR	6	5	3
MALAPPURAM	6	4	3
THRISSUR	4	3	3
KOLLAM	3	4	4
PATHANAMTHITTA	4	6	5
KOTTAYAM	6	5	6
KOZHIKODE	6	7	6
KASARAGOD	5	9	7
THIRUVANANTHAPURAM	4	8	8
ERNAKULAM	7	10	9

- Best performing
- Average performing
- Low performing

3. eHealth - Institution Level Ranking (except Medical Colleges)

Hospital	Rank
FAMILY HEALTH CENTRE ENGANDIYUR	1
FAMILY HEALTH CENTRE EDAVILANGU	2
FAMILY HEALTH CENTRE POOMANGALAM	2
FAMILY HEALTH CENTRE THAIKKAD	3
URBAN FAMILY HEALTH CENTRE V R PURAM	3
URBAN PRIMARY HEALTH CENTRE ANAPUZHA	4
FAMILY HEALTH CENTRE KARALAM	5
FAMILY HEALTH CENTRE ARTHAT	6
FAMILY HEALTH CENTRE CHAMAKKALA	6
FAMILY HEALTH CENTRE VELOOKKARA	6
FAMILY HEALTH CENTRE DESAMANGALAM	7
FAMILY HEALTH CENTRE METHALA	7
FAMILY HEALTH CENTRE POYYA	7
FAMILY HEALTH CENTRE VILVATTOM	7
URBAN PRIMARY HEALTH CENTRE KACHERY	7
FAMILY HEALTH CENTRE KOOLIMUTTOM	8
FAMILY HEALTH CENTRE MAMBRA	8
FAMILY HEALTH CENTRE NALUKETTU	8
FAMILY HEALTH CENTRE VETTELAPPARA	8
FAMILY HEALTH CENTRE MANALLOOR	9
FAMILY HEALTH CENTRE NATTIKA	9
FAMILY HEALTH CENTRE PANJAL	9
FAMILY HEALTH CENTRE VALLATHOL NAGAR	9
FAMILY HEALTH CENTRE VENKITANGU	9
URBAN FAMILY HEALTH CENTRE GOSAYIKUNNU	9
FAMILY HEALTH CENTRE AYYANTHOLE	10
FAMILY HEALTH CENTRE NENMANIKKARA	10
FAMILY HEALTH CENTRE POOMALA	10
FAMILY HEALTH CENTRE THRIKKUR	10
FAMILY HEALTH CENTRE ELANAD	11
FAMILY HEALTH CENTRE KAIPAMANGALAM	11
FAMILY HEALTH CENTRE KODAKARA	11
FAMILY HEALTH CENTRE THALIKULAM	11
FAMILY HEALTH CENTRE VELUR	11
FAMILY HEALTH CENTRE MELOOR	12
FAMILY HEALTH CENTRE NADATHARA	12
FAMILY HEALTH CENTRE POOKODE	12
FAMILY HEALTH CENTRE PUNNAYUR	12
FAMILY HEALTH CENTRE THEKKUMKARA	12

Hospital	Rank
FAMILY HEALTH CENTRE KONDAZHY	28
FAMILY HEALTH CENTRE MADAKATHARA	28
FAMILY HEALTH CENTRE THIRUVILWAMALA	28
FAMILY HEALTH CENTRE KUZHOOR	27
URBAN FAMILY HEALTH CENTRE GURUVAYOOR	26
COMMUNITY HEALTH CENTRE CHERPU	25
GENERAL HOSPITAL THRISSUR	25
FAMILY HEALTH CENTRE VARANDARAPPILLY	24
FAMILY HEALTH CENTRE VALLACHIRA	23
FAMILY HEALTH CENTRE VELLANIKKARA	23
FAMILY HEALTH CENTRE PAMBOOR	22
TALUK HOSPITAL PUDUKAD	21
URBAN FAMILY HEALTH CENTRE PARAVATTANI	21
FAMILY HEALTH CENTRE MUNDUR	20
FAMILY HEALTH CENTRE P.VEMBELLUR	20
COMMUNITY HEALTH CENTRE PAZHANJI	19
FAMILY HEALTH CENTRE VANIYAMAPARA	19
FAMILY HEALTH CENTRE ADAT	18
FAMILY HEALTH CENTRE PATTIKKAD	18
COMMUNITY HEALTH CENTRE MULLASSERY	17
FAMILY HEALTH CENTRE KADANGODE	17
FAMILY HEALTH CENTRE MULLURKARA	17
FAMILY HEALTH CENTRE PORKULAM	16
TALUK HEADQUARTERS HOSPITAL CHAVAKKAD	15
FAMILY HEALTH CENTRE ALOOR	14
FAMILY HEALTH CENTRE KAKKAD	14
FAMILY HEALTH CENTRE MADAVANA	13
FAMILY HEALTH CENTRE PARALAM	13
FAMILY HEALTH CENTRE PARIYARAM THRISSUR	13
URBAN FAMILY HEALTH CENTRE PORKALANGAD	13
FAMILY HEALTH CENTRE MELOOR	12
FAMILY HEALTH CENTRE NADATHARA	12
FAMILY HEALTH CENTRE POOKODE	12
FAMILY HEALTH CENTRE PUNNAYUR	12
FAMILY HEALTH CENTRE THEKKUMKARA	12
FAMILY HEALTH CENTRE ELANAD	11
FAMILY HEALTH CENTRE KAIPAMANGALAM	11
FAMILY HEALTH CENTRE KODAKARA	11

3.1 eHealth Performance - Reception Module

Reception Module is considered to be functional in an institution only if the number of total visits for the month is of minimum 500.

District	Institution Count	Institutions with Reception	% of institutions with Reception
IDUKKI	20	20	100.00%
KOLLAM	30	30	100.00%
PATHANAMTHITTA	19	19	100.00%
WAYANAD	17	17	100.00%
PALAKKAD	44	43	97.73%
THIRUVANANTHAPURAM	100	97	97.00%
KOTTAYAM	31	30	96.77%
MALAPPURAM	53	51	96.23%
KANNUR	41	39	95.12%
ALAPPUZHA	31	29	93.55%
THRISSUR	69	64	92.75%
KOZHIKODE	56	51	91.07%
KASARAGOD	23	20	86.96%
ERNAKULAM	59	48	81.36%

Hospital Name
URBAN FAMILY HEALTH CENTRE GURUVAYOOR
FAMILY HEALTH CENTRE THIRUVILWAMALA
FAMILY HEALTH CENTRE MADAKATHARA
FAMILY HEALTH CENTRE KUZHOOR
FAMILY HEALTH CENTRE KONDAZHY

Institutions where the reception module is either not started or not using



3.2 e-Health Performance Trend

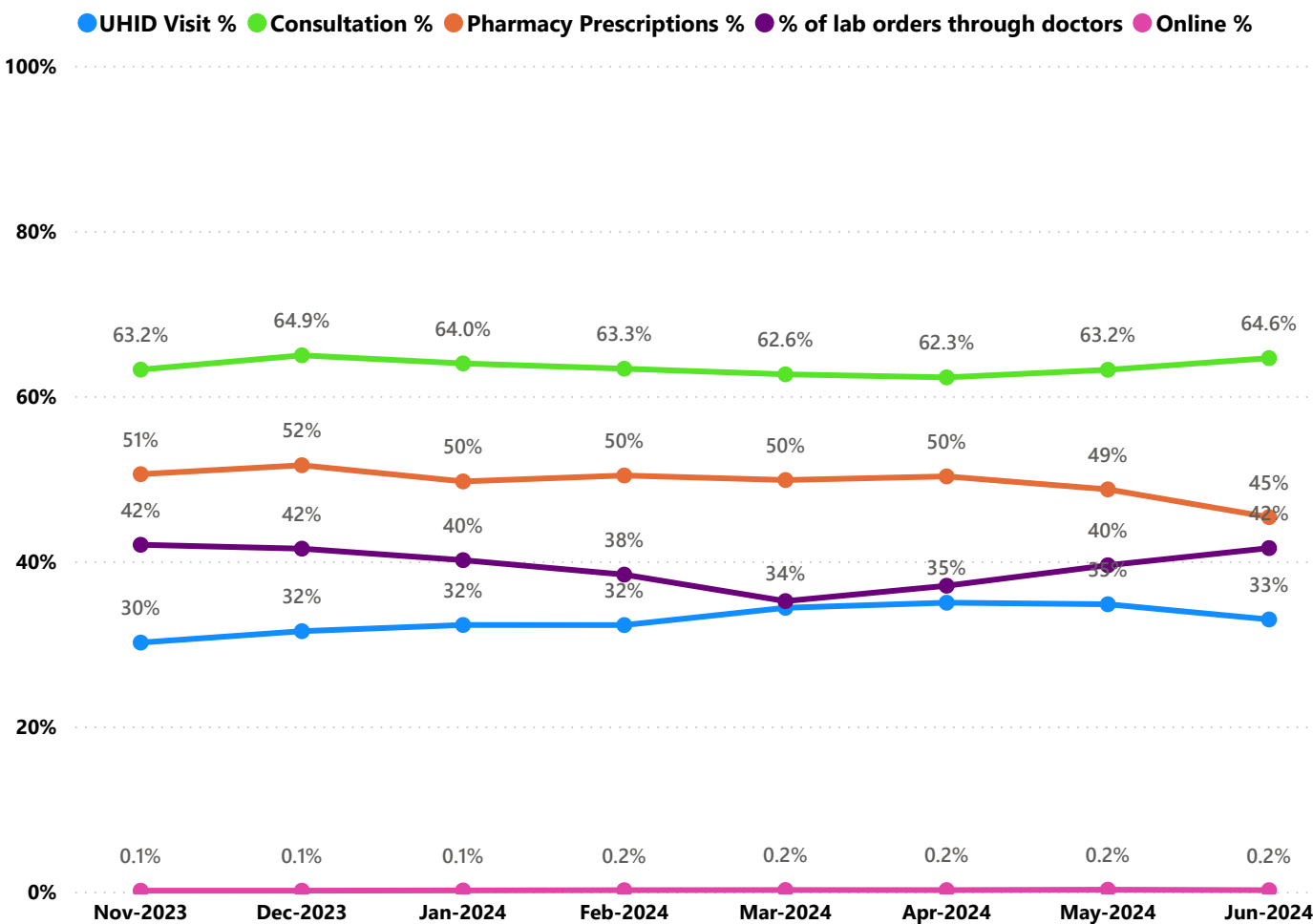

- UHID Visit % is calculated as  $(UHID\ Visits / Total\ Visit) * 100$
- Consultation % is calculated as  $(Doctor\ Consultation / OP\ Visits) * 100$
- Pharmacy % is calculated as  $(Pharmacy\ Prescriptions / Total\ OP\ Visits) * 100$
- Lab % is calculated as  $(Lab\ orders\ given\ by\ doctors / Total\ Lab\ Orders) * 100$
- Online % is calculated as  $(Online\ appointments\ via\ web\ portal / Total\ OP\ Visits) * 100$

## 3.3 e-Health Performance Indicators

Hospital	UHID Visit %	Consultation %	Pharmacy Prescriptions %	% of Lab Orders given by Doctors
FAMILY HEALTH CENTRE ENGANDIYUR	90.57%	99.57%	94.01%	100.00%
FAMILY HEALTH CENTRE EDAVILANGU	84.19%	95.52%	84.27%	99.03%
FAMILY HEALTH CENTRE POOMANGALAM	78.65%	99.73%	92.29%	91.50%
FAMILY HEALTH CENTRE THAIKKAD	92.83%	99.61%	94.19%	68.04%
URBAN FAMILY HEALTH CENTRE V R PURAM	72.52%	99.14%	89.09%	100.00%
URBAN PRIMARY HEALTH CENTRE ANAPUZHA	67.48%	99.81%	84.46%	94.58%
FAMILY HEALTH CENTRE KARALAM	66.85%	98.95%	89.53%	84.64%
FAMILY HEALTH CENTRE ARTHAT	59.87%	99.63%	89.34%	89.45%
FAMILY HEALTH CENTRE CHAMAKKALA	63.24%	92.62%	88.25%	78.04%
FAMILY HEALTH CENTRE VELOOKKARA	61.69%	95.43%	90.98%	66.89%
FAMILY HEALTH CENTRE DESAMANGALAM	45.46%	98.63%	87.14%	87.77%
FAMILY HEALTH CENTRE METHALA	37.10%	95.55%	85.14%	100.00%
FAMILY HEALTH CENTRE POYYA	42.22%	95.76%	88.32%	87.74%
FAMILY HEALTH CENTRE VILVATTOM	36.29%	99.89%	92.56%	87.33%
URBAN PRIMARY HEALTH CENTRE KACHERY	71.84%	80.42%	78.20%	72.35%
FAMILY HEALTH CENTRE KOOLIMUTTOM	39.07%	91.41%	86.54%	87.50%
FAMILY HEALTH CENTRE MAMBRA	32.33%	99.09%	88.83%	86.01%
FAMILY HEALTH CENTRE NALUKETTU	59.61%	95.12%	87.60%	69.72%
FAMILY HEALTH CENTRE VETTELAPPARA	25.02%	96.06%	85.73%	93.36%
FAMILY HEALTH CENTRE MANALLOOR	56.71%	99.37%	82.26%	55.85%
FAMILY HEALTH CENTRE NATTIKA	56.39%	95.61%	88.39%	58.36%
FAMILY HEALTH CENTRE PANJAL	62.91%	93.96%	88.48%	44.25%
FAMILY HEALTH CENTRE VALLATHOL NAGAR	30.46%	93.58%	79.58%	88.96%
FAMILY HEALTH CENTRE VENKITANGU	63.01%	99.68%	87.91%	47.37%
URBAN FAMILY HEALTH CENTRE GOSAYIKUNNU	56.82%	97.68%	83.33%	51.63%
FAMILY HEALTH CENTRE AYYANTHOLE	49.65%	99.38%	73.13%	63.81%
FAMILY HEALTH CENTRE NENMANIKKARA	55.91%	99.76%	86.62%	43.72%
FAMILY HEALTH CENTRE POOMALA	55.86%	98.38%	81.76%	48.11%
FAMILY HEALTH CENTRE THRIKKUR	23.91%	99.85%	84.82%	75.16%
FAMILY HEALTH CENTRE ELANAD	48.34%	87.03%	94.17%	40.10%
FAMILY HEALTH CENTRE KAIPAMANGALAM	57.34%	97.21%	75.96%	41.33%
FAMILY HEALTH CENTRE KODAKARA	30.72%	92.64%	86.09%	59.70%
FAMILY HEALTH CENTRE THALIKULAM	52.01%	97.52%	79.42%	44.03%
FAMILY HEALTH CENTRE VELUR	8.90%	99.10%	87.72%	89.69%
FAMILY HEALTH CENTRE MELOOR	69.57%	86.60%	77.44%	37.95%
FAMILY HEALTH CENTRE NADATHARA	38.98%	85.93%	75.55%	60.70%
FAMILY HEALTH CENTRE POOKODE	65.82%	99.12%	81.76%	19.72%
FAMILY HEALTH CENTRE PUNNAYUR	36.81%	98.33%	82.36%	40.26%
FAMILY HEALTH CENTRE THEKKUMKARA	33.02%	95.51%	91.46%	32.73%
FAMILY HEALTH CENTRE MADAVANA	44.08%	78.85%	64.88%	59.89%
FAMILY HEALTH CENTRE PARALAM	32.34%	94.86%	74.97%	34.13%
FAMILY HEALTH CENTRE PARIYARAM THRISSUR	27.86%	77.92%	66.27%	72.45%
URBAN FAMILY HEALTH CENTRE PORKALANGAD	62.48%	90.38%	55.91%	25.55%
FAMILY HEALTH CENTRE ALLOOR	40.34%	78.58%	77.01%	22.10%

## 3.3 e-Health Performance Indicators

Hospital	UHID Visit %	Consultation %	Pharmacy Prescriptions %	% of Lab Orders given by Doctors
FAMILY HEALTH CENTRE THIRUVILWAMALA	0.00%	0.00%	0.00%	0.00%
FAMILY HEALTH CENTRE MADAKATHARA	0.00%	0.00%	0.00%	0.00%
FAMILY HEALTH CENTRE KONDAZHY	0.00%	0.00%	0.00%	0.00%
FAMILY HEALTH CENTRE KUZHOOR	40.00%	0.00%	0.00%	0.00%
URBAN FAMILY HEALTH CENTRE GURUVAYOOR	51.58%	27.27%	25.45%	0.00%
GENERAL HOSPITAL THRISSUR	0.72%	1.46%	0.00%	0.00%
COMMUNITY HEALTH CENTRE CHERPU	2.28%	0.00%	0.00%	0.00%
FAMILY HEALTH CENTRE VARANDARAPPILLY	14.53%	0.00%	0.00%	0.00%
FAMILY HEALTH CENTRE VELLANIKKARA	19.20%	13.93%	0.05%	40.00%
FAMILY HEALTH CENTRE VALLACHIRA	7.06%	57.49%	2.84%	2.55%
FAMILY HEALTH CENTRE PAMBOOR	21.06%	72.53%	13.27%	0.32%
URBAN FAMILY HEALTH CENTRE PARAVATTANI	5.56%	21.87%	0.13%	100.00%
TALUK HOSPITAL PUDUKAD	5.55%	71.43%	38.50%	16.57%
FAMILY HEALTH CENTRE P.VEMBELLUR	31.42%	43.74%	37.70%	24.77%
FAMILY HEALTH CENTRE MUNDUR	20.48%	43.49%	43.33%	25.36%
FAMILY HEALTH CENTRE VANIYAMAPARA	23.01%	81.78%	38.40%	0.00%
COMMUNITY HEALTH CENTRE PAZHANJI	28.87%	98.82%	0.13%	23.81%
FAMILY HEALTH CENTRE PATTIKKAD	26.11%	52.96%	47.68%	32.98%
FAMILY HEALTH CENTRE ADAT	51.58%	57.80%	47.92%	0.00%
FAMILY HEALTH CENTRE MULLURKARA	11.60%	92.17%	53.04%	0.00%
FAMILY HEALTH CENTRE KADANGODE	38.11%	87.08%	40.68%	0.00%
COMMUNITY HEALTH CENTRE MULLASSERY	26.96%	77.11%	0.09%	61.94%
FAMILY HEALTH CENTRE PORKULAM	73.37%	88.16%	13.40%	8.80%
TALUK HEADQUARTERS HOSPITAL CHAVAKKAD	56.85%	58.44%	16.23%	67.46%
FAMILY HEALTH CENTRE KAKKAD	6.62%	89.94%	78.11%	59.02%
FAMILY HEALTH CENTRE ALOOR	40.34%	78.58%	77.01%	22.10%
URBAN FAMILY HEALTH CENTRE PORKALANGAD	62.48%	90.38%	55.91%	25.55%
FAMILY HEALTH CENTRE PARIYARAM THRISSUR	27.86%	77.92%	66.27%	72.45%
FAMILY HEALTH CENTRE PARALAM	32.34%	94.86%	74.97%	34.13%
FAMILY HEALTH CENTRE MADAVANA	44.08%	78.85%	64.88%	59.89%
FAMILY HEALTH CENTRE THEKKUMKARA	33.02%	95.51%	91.46%	32.73%
FAMILY HEALTH CENTRE PUNNAYUR	36.81%	98.33%	82.36%	40.26%
FAMILY HEALTH CENTRE POOKODE	65.82%	99.12%	81.76%	19.72%
FAMILY HEALTH CENTRE NADATHARA	38.98%	85.93%	75.55%	60.70%
FAMILY HEALTH CENTRE MELOOR	69.57%	86.60%	77.44%	37.95%
FAMILY HEALTH CENTRE VELUR	8.90%	99.10%	87.72%	89.69%
FAMILY HEALTH CENTRE THALIKULAM	52.01%	97.52%	79.42%	44.03%

4. Status of Modules Usage in Hospitals

District wise status of live institutions and the count of various modules [Reception, OP Consultation, Lab, Pharmacy] started / functional. This list excludes Medical College Hospitals, CCRC and PH Labs.

District	Live Institutions	Reception	Consultation	Pharmacy	Lab
THIRUVANANTHAPURAM	100	97 (97%)	88 (88%)	76 (76%)	81 (81%)
THRISSUR	69	64 (93%)	62 (90%)	54 (78%)	54 (78%)
ERNAKULAM	58	48 (83%)	34 (59%)	24 (41%)	25 (43%)
KOZHIKODE	56	51 (91%)	40 (71%)	39 (70%)	43 (77%)
MALAPPURAM	53	51 (96%)	50 (94%)	41 (77%)	44 (83%)
PALAKKAD	44	43 (98%)	41 (93%)	36 (82%)	38 (86%)
KANNUR	41	39 (95%)	37 (90%)	33 (80%)	32 (78%)
ALAPPUZHA	31	29 (94%)	29 (94%)	29 (94%)	28 (90%)
KOTTAYAM	31	30 (97%)	30 (97%)	30 (97%)	25 (81%)
KOLLAM	30	30 (100%)	30 (100%)	30 (100%)	28 (93%)
KASARAGOD	23	20 (87%)	19 (83%)	19 (83%)	16 (70%)
IDUKKI	20	20 (100%)	19 (95%)	18 (90%)	16 (80%)
PATHANAMTHITTA	19	19 (100%)	18 (95%)	18 (95%)	17 (89%)
WAYANAD	17	17 (100%)	17 (100%)	17 (100%)	16 (94%)
Total	592	558 (94%)	514 (87%)	464 (78%)	463 (78%)



5. Appointment Booking in Hospitals (except Medical Colleges)

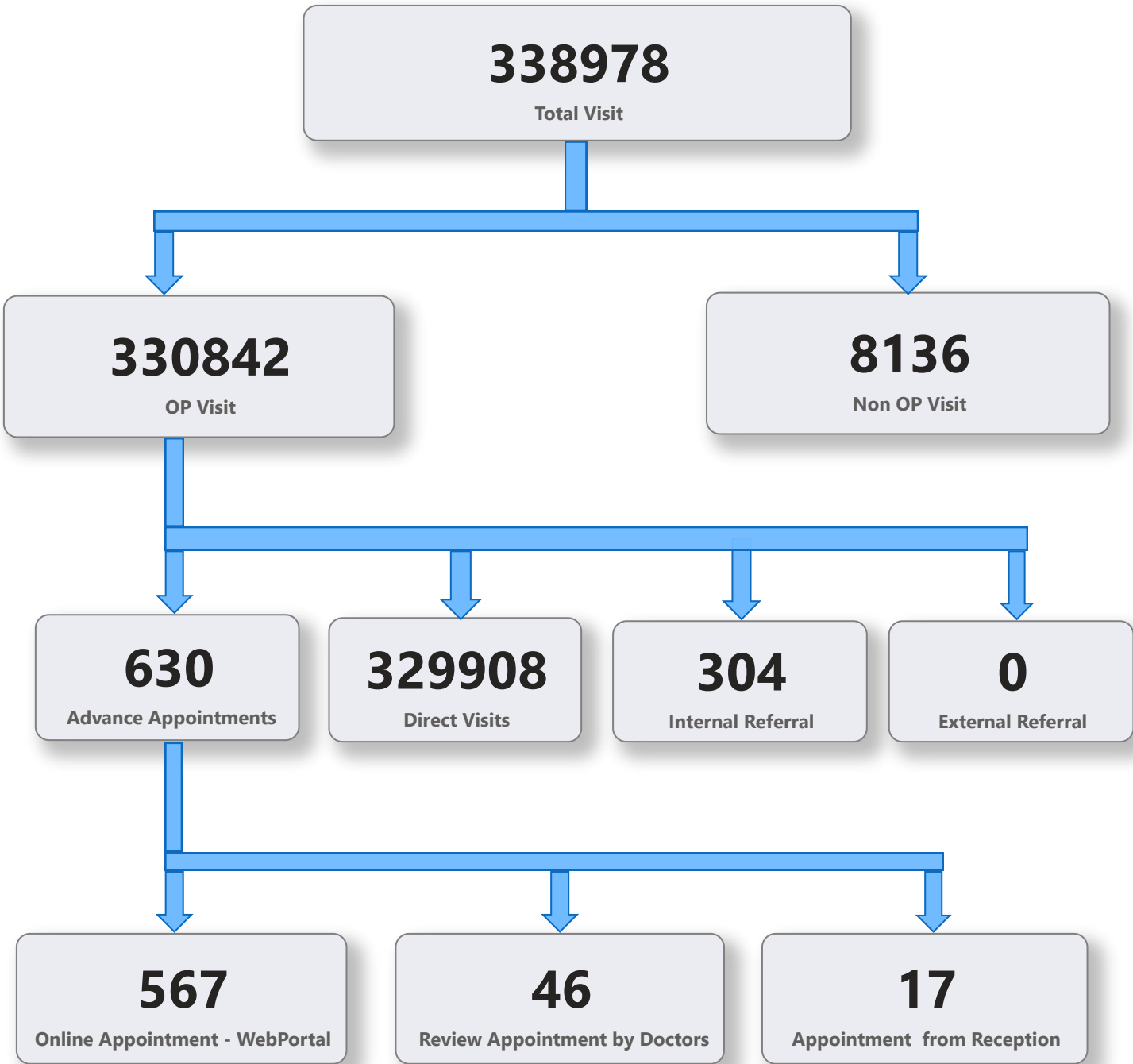



5. 1 Online Appointment Booking in Hospitals (except Medical Colleges)

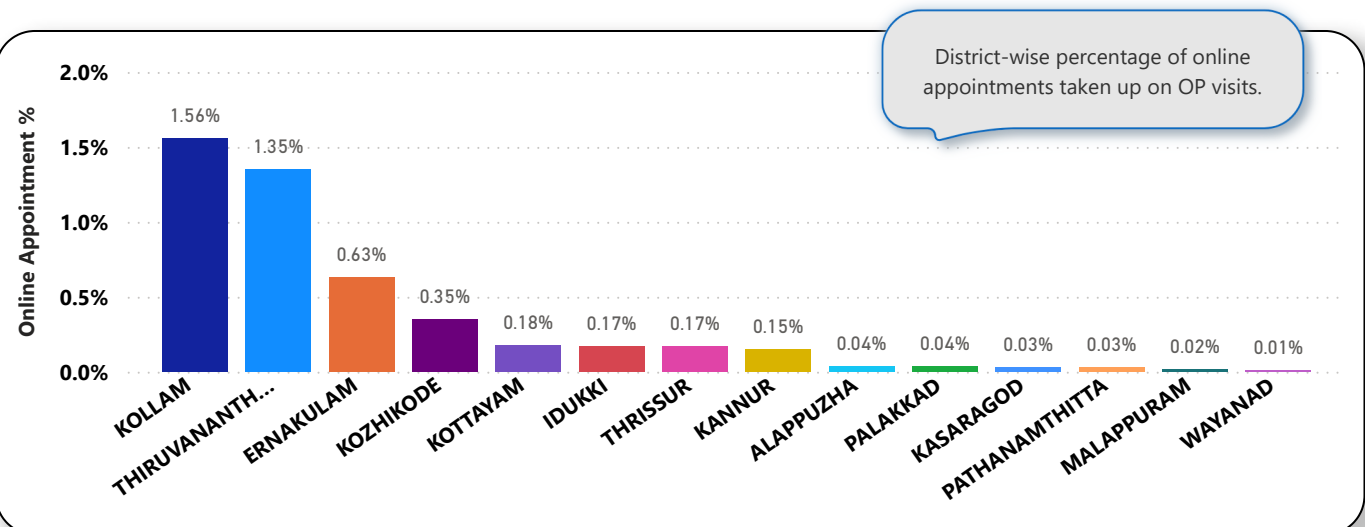
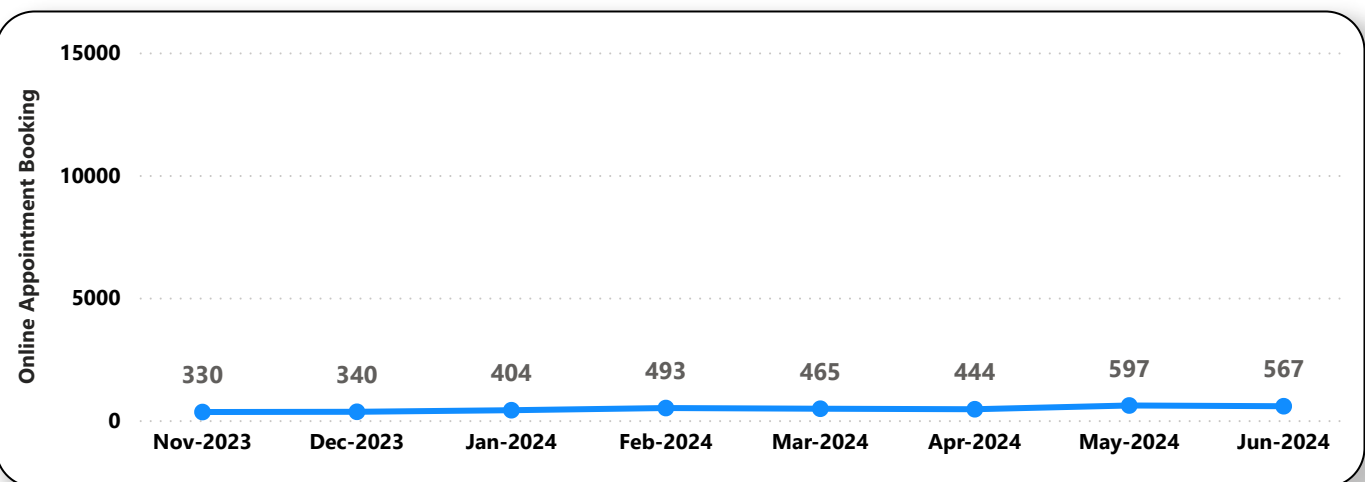
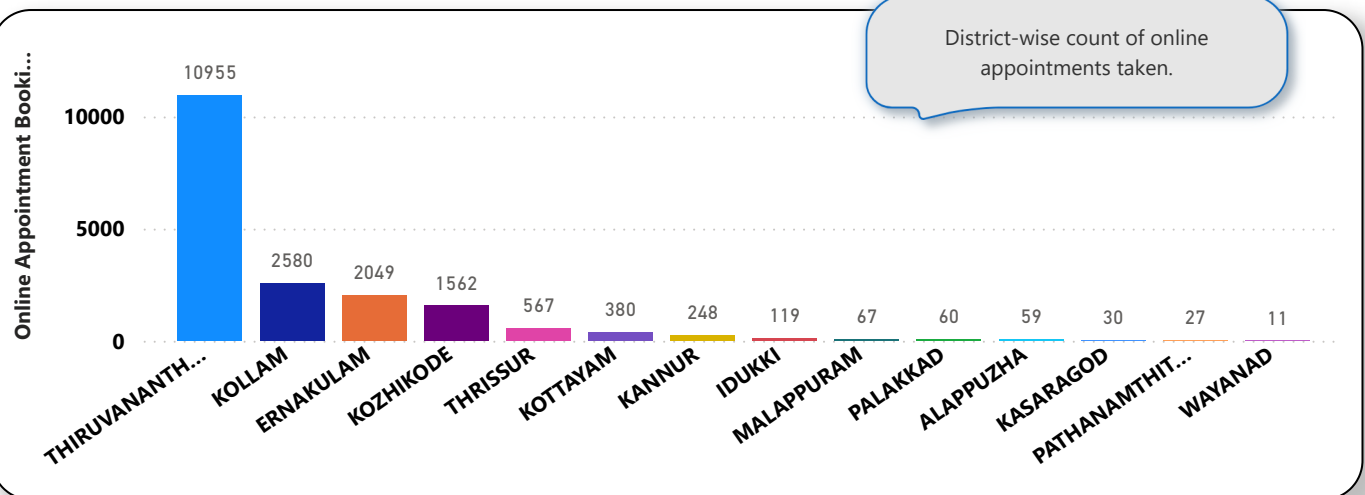

6. eHealth Performance - Reach

