

1. eHealth Kerala - Vital Statistics

Hospital Type	Live Institutions
Family Health Centre	26
Urban Primary Health Centre	2
District Hospital	1
Medical College Hospital	1
Specialty Hospital - Women Children	1
Taluk Hospital	1
Total	32

2. eHealth - District Ranking Matrix Based on Performance of all Institutions (except Medical Colleges)

The ranking matrix showcase the district performance in providing eHealth services through all institutions (except Medical Colleges) based on six different parameters. These parameters include whether the reception module is started or not, UHID Visits, Doctor Consultation, Pharmacy Prescriptions by doctors, Percentage of lab orders through doctors and number of Live Institutions. Based on the ranking, the districts are classified into three broad categories, the best performing districts, the average performing districts and the low performing districts.

The best performing districts should strive to continue to remain in the same position, whereas the average performing as well as the low performing districts should strive to reach to the 'top four' league.

The ranking matrix for the current month March '24 along with previous two months are as given in the table .

District	January	February	March
WAYANAD	1	1	1
IDUKKI	2	2	2
PALAKKAD	2	2	2
PATHANAMTHITTA	3	3	3
THIRUVANANTHAPURAM	4	4	4
THRISSUR	4	4	4
KOLLAM	5	5	5
KOZHIKODE	5	5	5
ALAPPUZHA	6	6	6
KOTTAYAM	6	6	6
MALAPPURAM	3	4	6
KANNUR	5	7	7
KASARAGOD	5	8	7
ERNAKULAM	7	9	8

- Best performing
- Average performing
- Low performing

3. eHealth - Institution Level Ranking (except Medical Colleges)

Hospital	Rank
Family Health Centre Arattupuzha	1
Family Health Centre Aroor	1
Family Health Centre Cheruthana	1
Family Health Centre Punnapra North	1
Family Health Centre Purakkad	1
Family Health Centre Veeyapuram	1
Urban Primary Health Centre Mullathu Valappu	1
Family Health Centre Chettikulangara	2
Family Health Centre Palamel	2
Family Health Centre Pallipuram	2
Family Health Centre Panavally	2
Family Health Centre Kanjikuzhy	3
Family Health Centre Vettakkal	3
Urban Primary Health Centre Cheravally	4
Family Health Centre Kalavoor	5
Family Health Centre Kandalloor	6
Family Health Centre Perumbalam	6
Taluk Hospital Thuravoor	6
Women And Children Hospital Alappuzha	7
Family Health Centre Ezhupunna	8
Family Health Centre Cherthala South	9
District Hospital Mavelikara	10

3.1 eHealth Performance - Reception Module

Reception Module is considered to be functional in an institution only if the number of total visits for the month is of minimum 500.

District	Institution Count	Institutions with Reception	% of institutions with Reception
IDUKKI	20	20	100.00%
PATHANAMTHITTA	19	19	100.00%
WAYANAD	17	17	100.00%
THIRUVANANTHAPURAM	100	95	95.00%
PALAKKAD	44	41	93.18%
MALAPPURAM	53	49	92.45%
KASARAGOD	23	20	86.96%
KOZHIKODE	55	46	83.64%
THRISSUR	69	57	82.61%
KANNUR	40	30	75.00%
KOTTAYAM	31	23	74.19%
KOLLAM	30	22	73.33%
ALAPPUZHA	31	22	70.97%
ERNAKULAM	55	39	70.91%

Hospital Name
FAMILY HEALTH CENTRE VAYALAR
FAMILY HEALTH CENTRE THOTTAPPALLY
FAMILY HEALTH CENTRE THAMARAKULAM
FAMILY HEALTH CENTRE PALLITHODU
FAMILY HEALTH CENTRE NOORANAD
FAMILY HEALTH CENTRE MARARIKULAM NORTH
FAMILY HEALTH CENTRE KARTHIKAPPALLY
FAMILY HEALTH CENTRE DEVIKULANGARA
FAMILY HEALTH CENTRE BHARANIKAVU

Institutions where the reception module is either not started or not using

3.2 e-Health Performance Trend

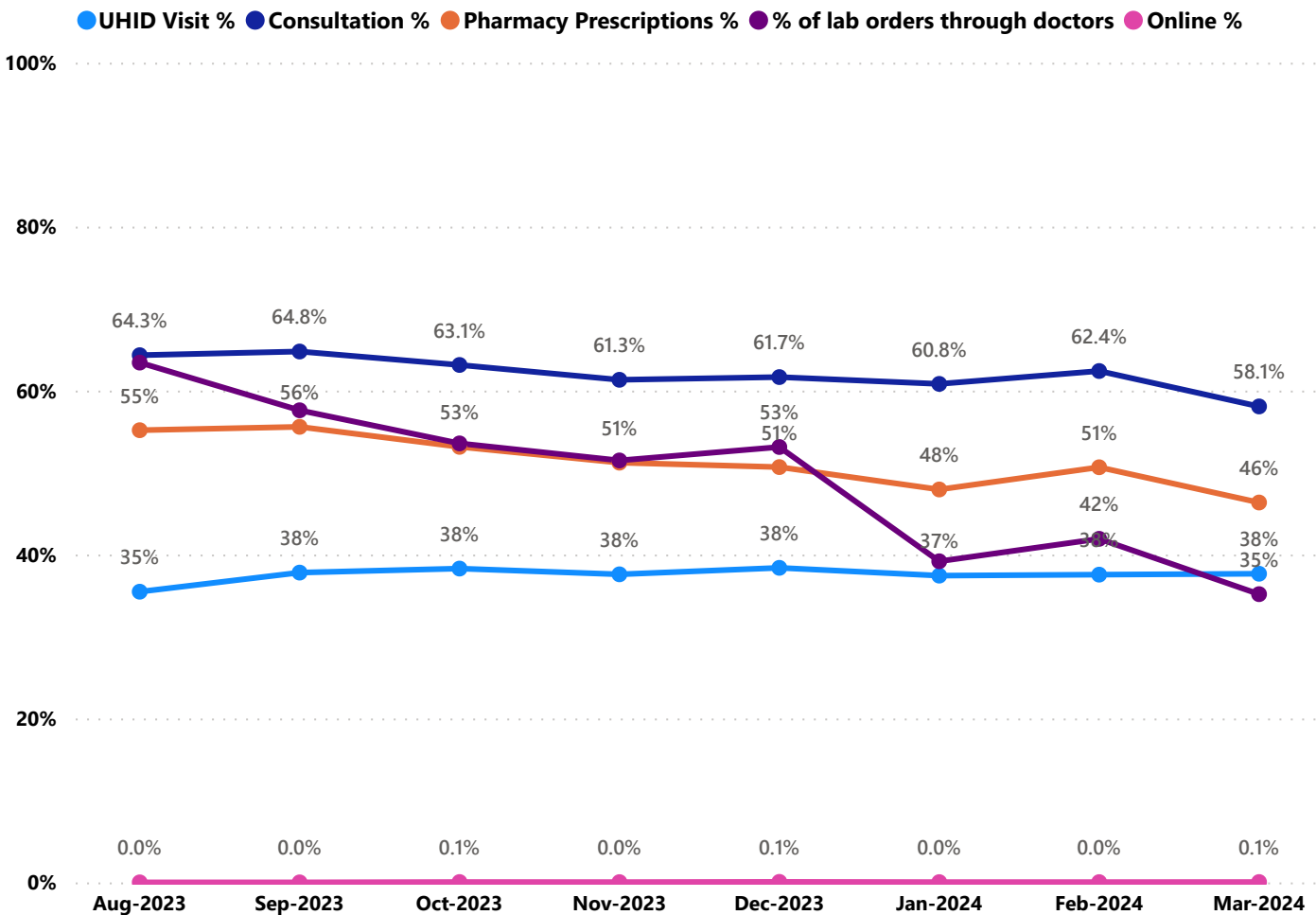

- UHID Visit % is calculated as $(UHID\ Visits / Total\ Visit) * 100$
- Consultation % is calculated as $(Doctor\ Consultation / OP\ Visits) * 100$
- Pharmacy % is calculated as $(Pharmacy\ Prescriptions / Total\ OP\ Visits) * 100$
- Lab % is calculated as $(Lab\ orders\ given\ by\ doctors / Total\ Lab\ Orders) * 100$
- Online % is calculated as $(Online\ appointments\ via\ web\ portal / Total\ OP\ Visits) * 100$

3.3 e-Health Performance Indicators

Institutions with atleast 100 UHID visits are listed here.

Hospital	UHID Visit %	Consultation %	Pharmacy Prescriptions %	% of Lab Orders given by Doctors
Family Health Centre Vettakkal	89.09%	71.85%	70.27%	71.48%
Family Health Centre Purakkad	86.92%	96.17%	94.70%	22.07%
Family Health Centre Punnapra North	80.06%	98.92%	94.52%	97.71%
Family Health Centre Perumbalam	73.39%	12.65%	12.11%	40.00%
Family Health Centre Palamel	71.33%	99.49%	79.03%	96.89%
Family Health Centre Aroor	67.85%	95.83%	87.79%	76.72%
Family Health Centre Cheruthana	67.34%	97.89%	95.48%	100.00%
Urban Primary Health Centre Mullathu Valappu	66.04%	91.47%	90.26%	98.72%
Family Health Centre Kandalloor	65.19%	25.64%	23.32%	100.00%
Family Health Centre Panavally	63.60%	87.40%	86.47%	45.10%
Family Health Centre Veeyapuram	62.57%	98.52%	93.54%	76.19%
Family Health Centre Chettikulangara	61.52%	92.17%	65.00%	100.00%
Family Health Centre Arattupuzha	60.15%	95.73%	89.84%	100.00%
Family Health Centre Pallipuram	55.87%	99.23%	90.92%	64.44%
Urban Primary Health Centre Cheravally	54.51%	69.71%	65.65%	30.37%
Family Health Centre Kanjikuzhy	52.06%	84.15%	78.92%	30.34%
Family Health Centre Ezhupunna	45.18%	44.45%	3.63%	0.00%
Family Health Centre Kalavoor	37.30%	88.80%	56.00%	99.20%
Family Health Centre Cherthala South	34.87%	0.00%	0.00%	
Women And Children Hospital Alappuzha	24.56%	52.01%	18.47%	34.66%
Taluk Hospital Thuravoor	10.38%	74.96%	64.53%	56.42%
District Hospital Mavelikara	4.21%	15.00%	5.11%	0.85%

4. Status of Modules Usage in Hospitals

District wise status of live institutions and the count of various modules [Reception, OP Consultation, Lab, Pharmacy] started / functional.

District Name	Live Institutions	Reception	Consultation	Lab	Pharmacy
THIRUVANANTHAPURAM	102	96 (94.1%)	87 (85.3%)	77 (75.5%)	71 (69.6%)
THRISSUR	69	57 (82.6%)	56 (81.2%)	54 (78.3%)	52 (75.4%)
ERNAKULAM	55	39 (70.9%)	27 (49.1%)	22 (40.%)	17 (30.9%)
KOZHIKODE	55	44 (80.%)	33 (60.%)	35 (63.6%)	33 (60.%)
MALAPPURAM	54	49 (90.7%)	48 (88.9%)	37 (68.5%)	36 (66.7%)
PALAKKAD	44	41 (93.2%)	38 (86.4%)	29 (65.9%)	31 (70.5%)
KANNUR	40	29 (72.5%)	27 (67.5%)	23 (57.5%)	23 (57.5%)
ALAPPUZHA	31	22 (71.%)	21 (67.7%)	17 (54.8%)	19 (61.3%)
KOTTAYAM	31	23 (74.2%)	21 (67.7%)	16 (51.6%)	21 (67.7%)
KOLLAM	30	22 (73.3%)	22 (73.3%)	22 (73.3%)	22 (73.3%)
KASARAGOD	23	20 (87.%)	16 (69.6%)	15 (65.2%)	16 (69.6%)
IDUKKI	20	20 (100.%)	19 (95.%)	16 (80.%)	19 (95.%)
PATHANAMTHITTA	19	19 (100.%)	17 (89.5%)	14 (73.7%)	16 (84.2%)
WAYANAD	17	17 (100.%)	17 (100.%)	16 (94.1%)	17 (100.%)
Total	590	498 (84.4%)	449 (76.1%)	393 (66.6%)	393 (66.6%)

5. Appointment Booking in Hospitals (except Medical Colleges)

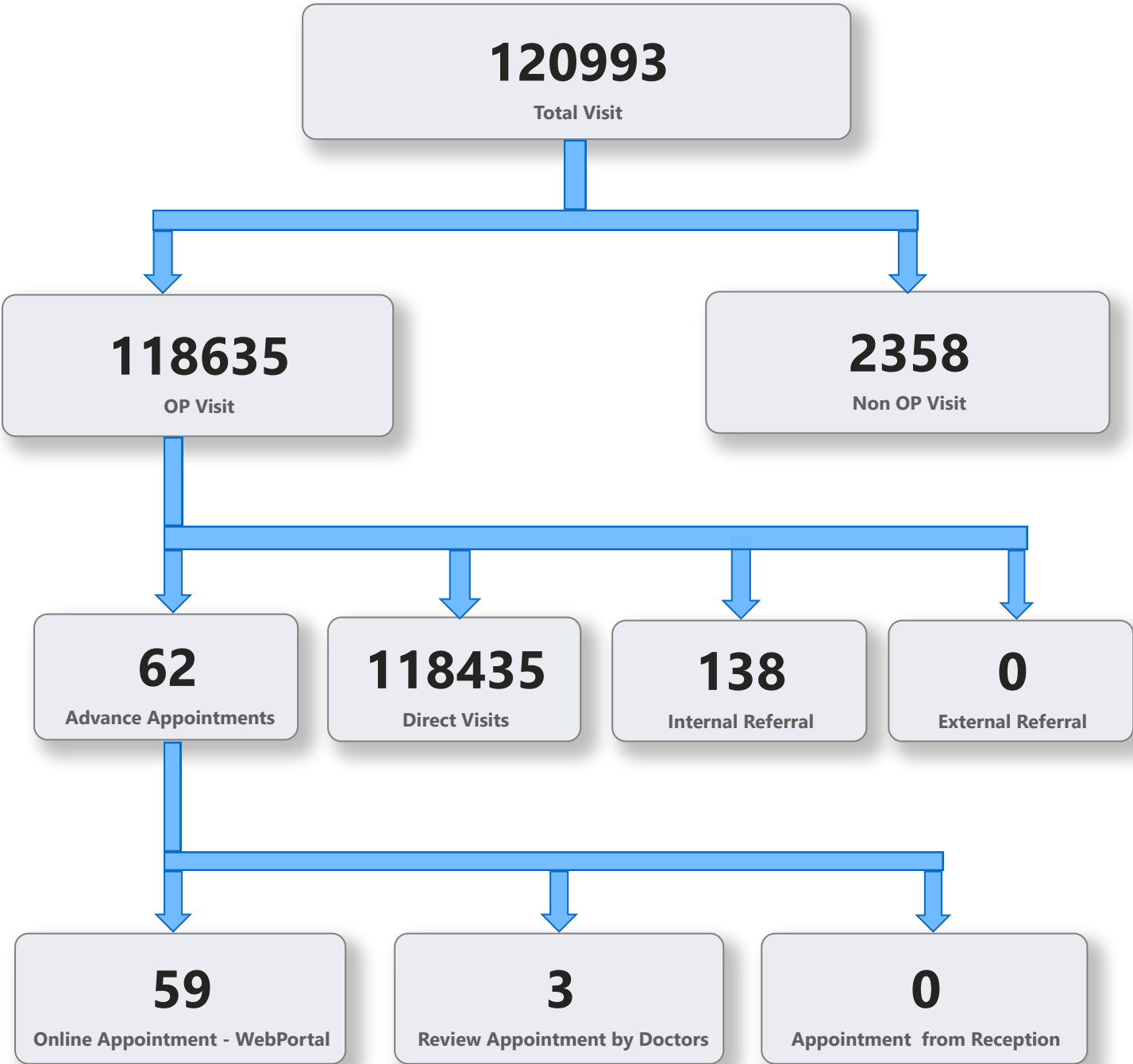

5. 1 Online Appointment Booking in Hospitals (except Medical Colleges)

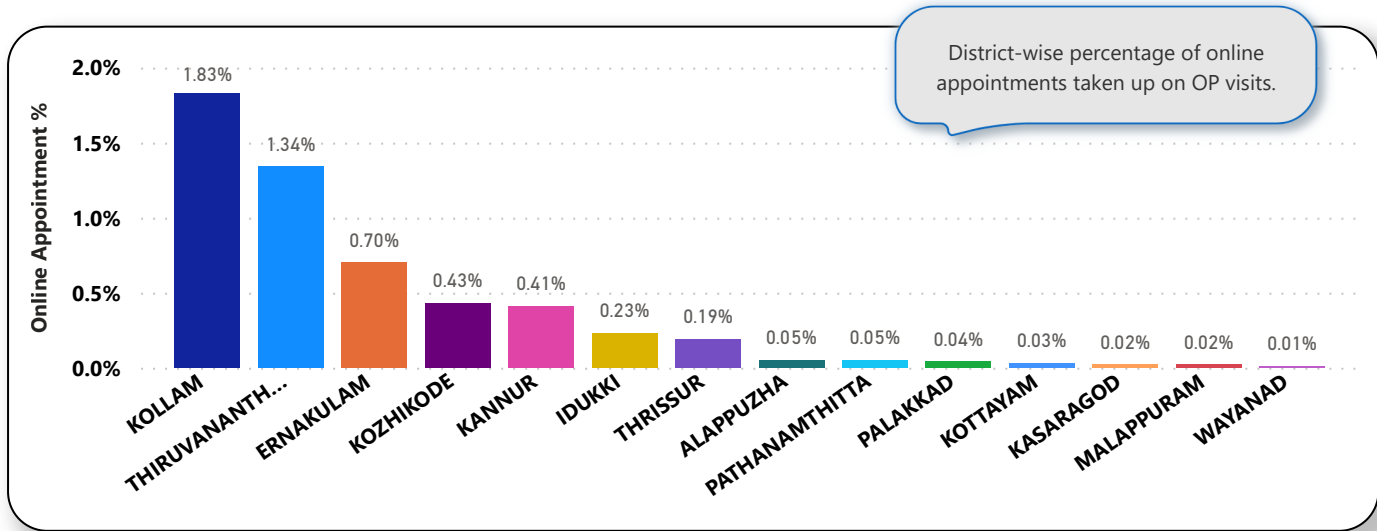
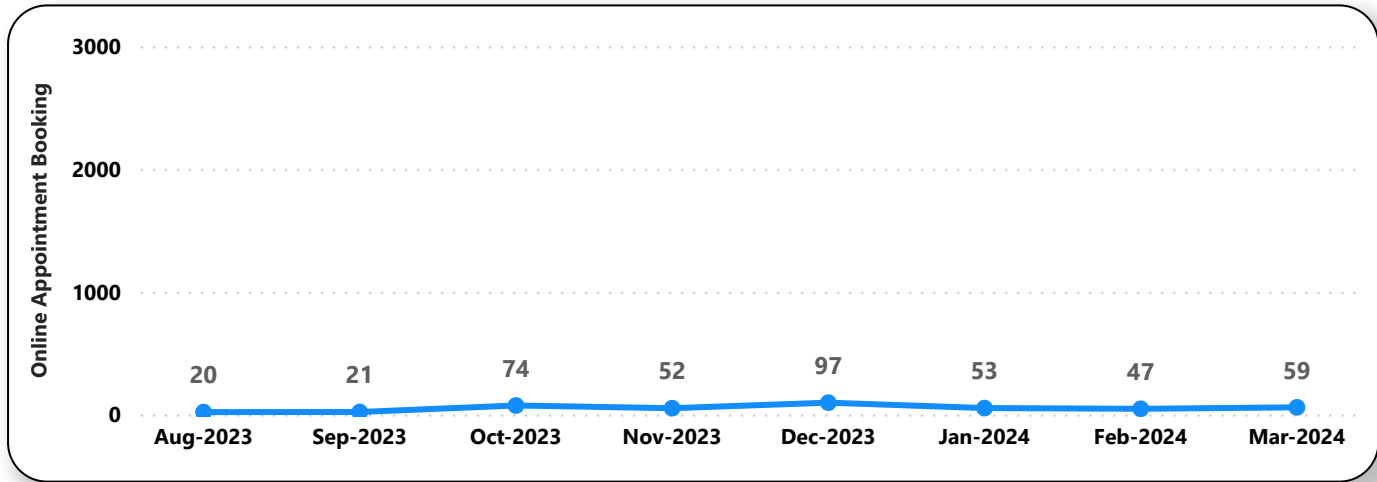
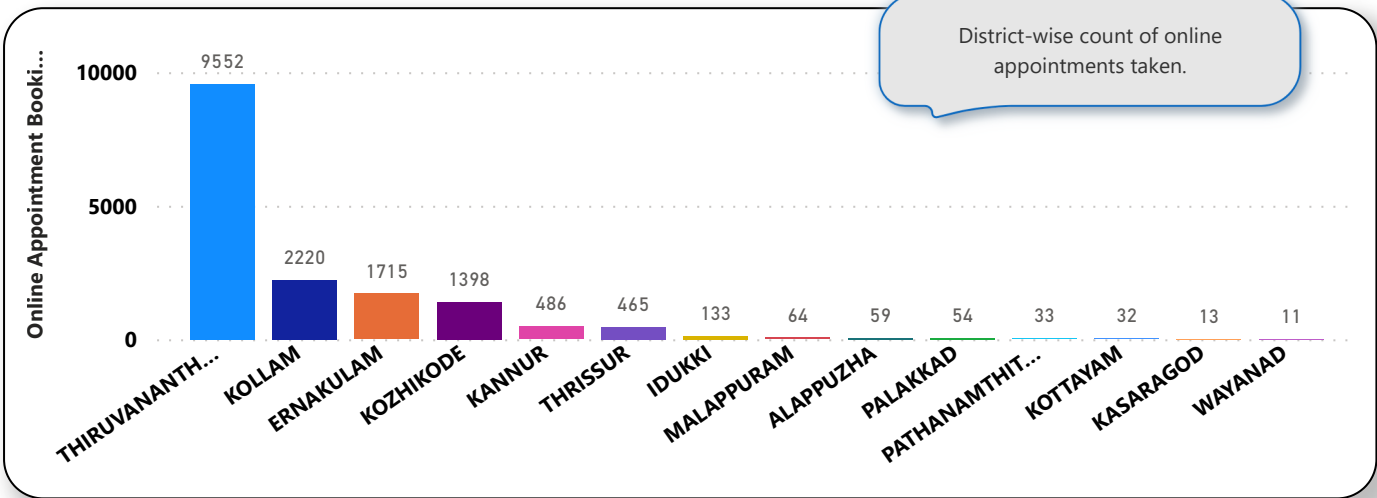

6. eHealth Performance - Reach

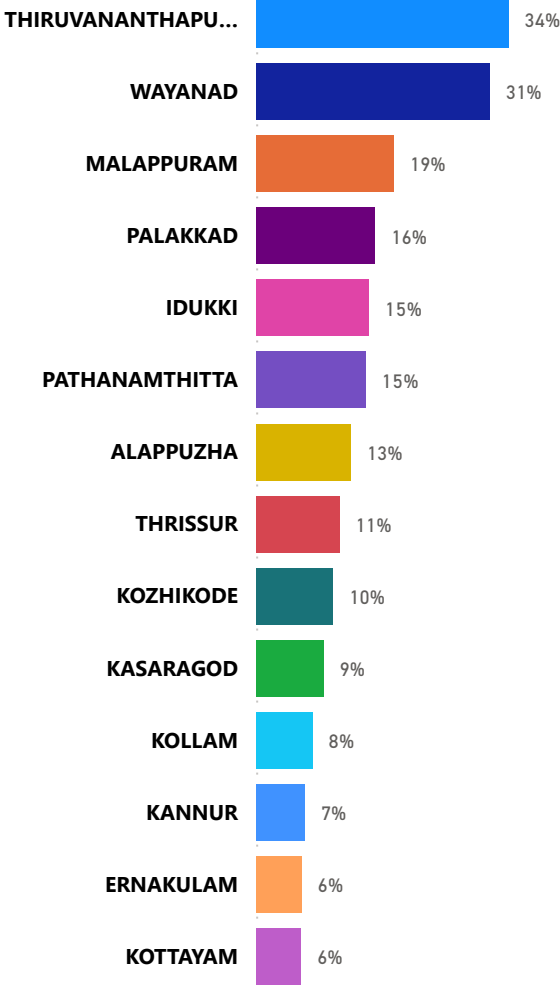

Reach indicates the percentage of population availing services through eHealth. The formula used to calculate is (Number of UHID registered / Population) * 100 %.