

1. eHealth Kerala - Vital Statistics

Hospital Type	Live Institutions
Family Health Centre	40
Urban Primary Health Centre	5
Taluk Hospital	4
Community Health Centre	3
Medical College Hospital	2
District Hospital	1
General Hospital	1
Taluk Headquarters Hospital	1
Total	57

2. eHealth - District Ranking Matrix Based on Performance of all Institutions (except Medical Colleges)

The ranking matrix showcase the district performance in providing eHealth services through all institutions (except Medical Colleges) based on six different parameters. These parameters include whether the reception module is started or not, UHID Visits, Doctor Consultation, Pharmacy Prescriptions by doctors, Percentage of lab orders through doctors and number of Live Institutions. Based on the ranking, the districts are classified into three broad categories, the best performing districts, the average performing districts and the low performing districts.

The best performing districts should strive to continue to remain in the same position, whereas the average performing as well as the low performing districts should strive to reach to the 'top four' league.

The ranking matrix for the current month March '24 along with previous two months are as given in the table .

District	January	February	March
WAYANAD	1	1	1
IDUKKI	2	2	2
PALAKKAD	2	2	2
PATHANAMTHITTA	3	3	3
THIRUVANANTHAPURAM	4	4	4
THRISSUR	4	4	4
KOLLAM	5	5	5
KOZHIKODE	5	5	5
ALAPPUZHA	6	6	6
KOTTAYAM	6	6	6
MALAPPURAM	3	4	6
KANNUR	5	7	7
KASARAGOD	5	8	7
ERNAKULAM	7	9	8

- Best performing
- Average performing
- Low performing

3. eHealth - Institution Level Ranking (except Medical Colleges)

Hospital	Rank
Family Health Centre Chorode	1
Family Health Centre Arikkulam	2
Family Health Centre Madavoor Kozhikode	2
Family Health Centre Moodadi	2
Family Health Centre Naripatta	2
Family Health Centre Panangad	2
Family Health Centre Thiruvambadi	2
Family Health Centre Vadakara	2
Urban Primary Health Centre Kallunira	2
Community Health Centre Thiruvangoor	3
Family Health Centre Atholi	3
Family Health Centre Ayanchery	3
Family Health Centre Azhiyur	3
Family Health Centre Iringal Kottakkal	3
Family Health Centre Kakkodi	3
Family Health Centre Koodaranji	3
Family Health Centre Kunnamangalam	3
Family Health Centre Maniyoor	3
Family Health Centre Nochad	3
Urban Family Health Centre Payyanakkal	3
Family Health Centre Puthiyappa	4
Family Health Centre Ramanatukara	4
Urban Family Health Centre Feroke	4
Urban Family Health Centre Kinassery	4
Family Health Centre Chaliyam	5
Family Health Centre Changaroth	5
Family Health Centre Meppayur	5
Family Health Centre Puduppadi	5
Urban Family Health Centre Payyoli	5

Hospital	Rank
Family Health Centre Vanimel	12
General Hospital Kozhikode	11
Taluk Headquarters Hospital Koyilandy	11
Taluk Hospital Feroke	11
Taluk Hospital Nadapuram	11
Taluk Hospital Perambra	11
Community Health Centre Ulliyeri	10
District Hospital Vadakara	10
Family Health Centre Irivallur	10
Family Health Centre Kayakkody	10
Family Health Centre Kodyiathur	10
Family Health Centre Kottur	10
Family Health Centre Mangad	10
Family Health Centre Puramery	9
Taluk Hospital Kuttiadi	9
Family Health Centre Beypore	8
Community Health Centre Mukkam	7
Family Health Centre Maruthonkara	6
Family Health Centre Chaliyam	5
Family Health Centre Changaroth	5
Family Health Centre Meppayur	5
Family Health Centre Puduppadi	5
Urban Family Health Centre Payyoli	5
Family Health Centre Puthiyappa	4
Family Health Centre Ramanatukara	4
Urban Family Health Centre Feroke	4
Urban Family Health Centre Kinassery	4
Community Health Centre Thiruvangoor	3
Family Health Centre Atholi	3

3.1 eHealth Performance - Reception Module

Reception Module is considered to be functional in an institution only if the number of total visits for the month is of minimum 500.

District	Institution Count	Institutions with Reception	% of institutions with Reception
IDUKKI	20	20	100.00%
PATHANAMTHITTA	19	19	100.00%
WAYANAD	17	17	100.00%
THIRUVANANTHAPURAM	100	95	95.00%
PALAKKAD	44	41	93.18%
MALAPPURAM	53	49	92.45%
KASARAGOD	23	20	86.96%
KOZHIKODE	55	46	83.64%
THRISSUR	69	57	82.61%
KANNUR	40	30	75.00%
KOTTAYAM	31	23	74.19%
KOLLAM	30	22	73.33%
ALAPPUZHA	31	22	70.97%
ERNAKULAM	55	39	70.91%

Hospital Name
FAMILY HEALTH CENTRE VANIMEL
FAMILY HEALTH CENTRE PERUVANNAMUZHI
FAMILY HEALTH CENTRE PERUMANNA
FAMILY HEALTH CENTRE KODENCHERY
FAMILY HEALTH CENTRE KAYANNA
FAMILY HEALTH CENTRE KARASSERY
FAMILY HEALTH CENTRE ERAMANGALAM
FAMILY HEALTH CENTRE CHENGOTTUKAVU
FAMILY HEALTH CENTRE CHEKKIAD

Institutions where the reception module is either not started or not using

3.2 e-Health Performance Trend

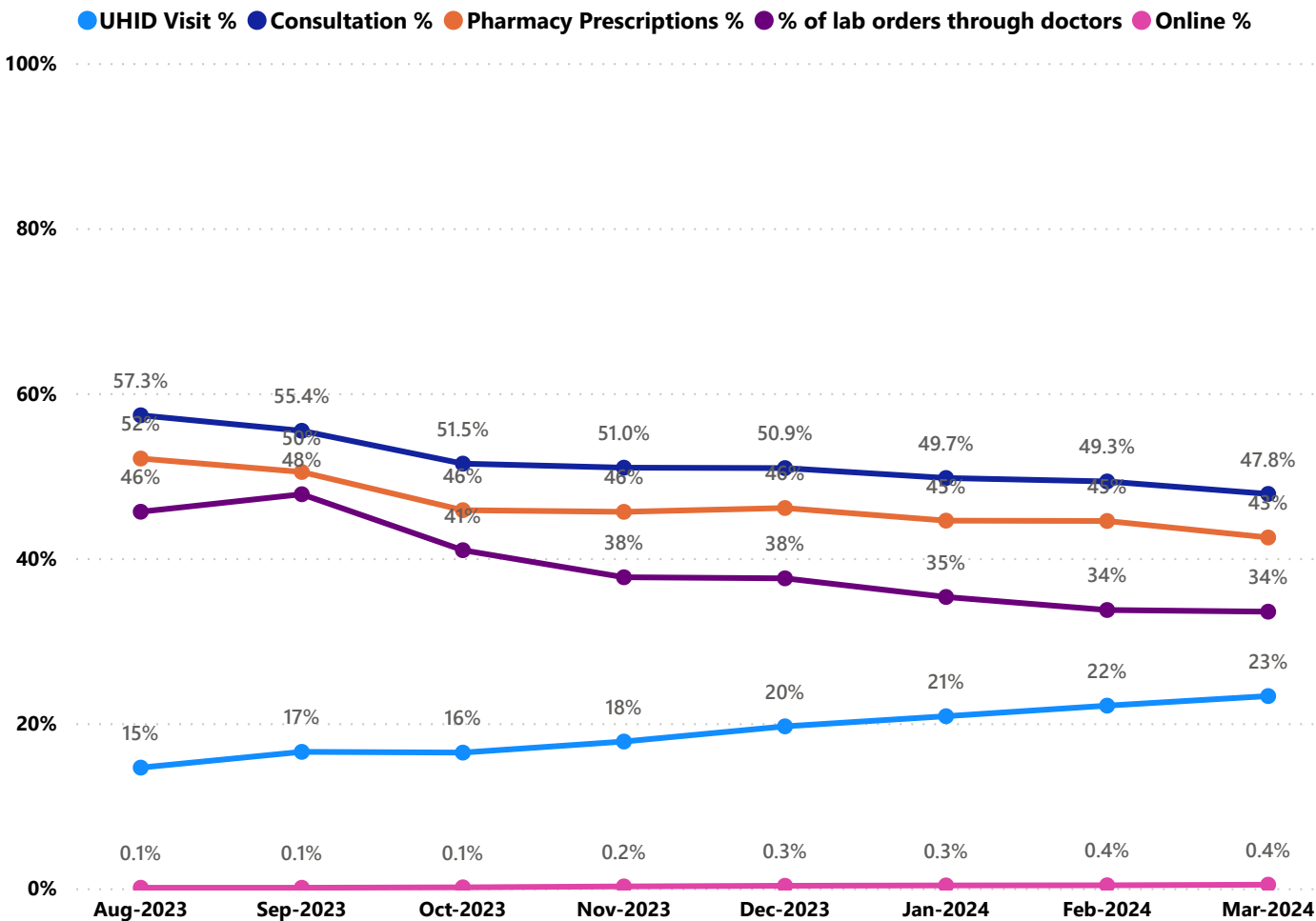

- UHID Visit % is calculated as $(UHID\ Visits / Total\ Visit) * 100$
- Consultation % is calculated as $(Doctor\ Consultation / OP\ Visits) * 100$
- Pharmacy % is calculated as $(Pharmacy\ Prescriptions / Total\ OP\ Visits) * 100$
- Lab % is calculated as $(Lab\ orders\ given\ by\ doctors / Total\ Lab\ Orders) * 100$
- Online % is calculated as $(Online\ appointments\ via\ web\ portal / Total\ OP\ Visits) * 100$

3.3 e-Health Performance Indicators

Institutions with atleast 100 UHID visits are listed here.

Hospital	UHID Visit %	Consultation %	Pharmacy Prescriptions %	% of Lab Orders given by Doctors
Family Health Centre Chorode	65.39%	95.03%	93.24%	46.91%
Urban Primary Health Centre Kallunira	59.32%	92.02%	90.18%	38.00%
Family Health Centre Naripatta	58.73%	94.06%	91.56%	25.00%
Family Health Centre Thiruvambadi	58.66%	96.22%	88.82%	67.25%
Family Health Centre Puramery	56.54%	0.00%	0.00%	
Family Health Centre Moodadi	50.61%	99.03%	91.24%	67.01%
Family Health Centre Madavoor Kozhikode	46.15%	99.80%	94.09%	47.12%
Family Health Centre Panangad	44.10%	96.55%	90.80%	21.64%
Family Health Centre Vadakara	42.42%	99.53%	93.11%	80.10%
Family Health Centre Arikkulam	40.56%	99.77%	90.33%	71.90%
Community Health Centre Thiruvangoor	39.23%	98.60%	90.50%	63.97%
Family Health Centre Ayanchery	39.10%	96.61%	95.77%	69.64%
Community Health Centre Ulliyeri	37.69%	0.00%	0.00%	
Family Health Centre Kakkodi	37.26%	96.10%	88.40%	74.71%
Family Health Centre Irivallur	36.13%	0.00%	0.00%	
Family Health Centre Atholi	35.93%	99.46%	94.73%	52.80%
Family Health Centre Mangad	34.60%	0.00%	0.00%	
Family Health Centre Nochad	34.46%	95.51%	90.39%	38.43%
Family Health Centre Meppayur	31.58%	78.74%	68.59%	31.58%
Family Health Centre Koodaranji	31.43%	99.26%	95.31%	42.79%
District Hospital Vadakara	31.32%	0.00%	0.00%	
Family Health Centre Kayakkody	29.07%	0.00%	0.00%	
Urban Family Health Centre Payyanakkal	28.64%	93.49%	84.65%	26.06%
Family Health Centre Kottur	27.46%	0.00%	0.00%	
Family Health Centre Iringal Kottakkal	26.97%	98.24%	88.37%	98.62%
Family Health Centre Maruthonkara	26.86%	96.48%	93.25%	0.00%
Urban Family Health Centre Payyoli	26.30%	75.70%	70.58%	22.47%
Family Health Centre Azhiyur	26.25%	90.66%	86.41%	69.84%
Family Health Centre Kodyathur	23.78%	0.00%	0.00%	0.00%
Family Health Centre Beypore	22.12%	22.74%	20.93%	100.00%

3.3 e-Health Performance Indicators

Institutions with atleast 100 UHID visits are listed here.

Hospital	UHID Visit %	Consultation %	Pharmacy Prescriptions %	% of Lab Orders given by Doctors
Taluk Hospital Nadapuram	0.70%	0.00%	0.00%	0.00%
Family Health Centre Chaliyam	1.90%	94.26%	62.79%	56.23%
General Hospital Kozhikode	3.93%	0.00%	0.00%	
Taluk Hospital Perambra	5.62%	17.39%	4.39%	0.14%
Taluk Hospital Feroke	5.71%	0.00%	0.00%	0.00%
Family Health Centre Puthiyappa	5.75%	98.41%	87.17%	49.11%
Taluk Hospital Kuttiadi	7.85%	54.73%	50.90%	0.55%
Urban Family Health Centre Feroke	9.17%	98.71%	88.47%	91.36%
Family Health Centre Ramanatukara	11.97%	98.30%	89.88%	82.11%
Taluk Headquarters Hospital Koyilandy	13.38%	0.00%	0.00%	
Community Health Centre Mukkam	13.50%	76.42%	56.67%	50.28%
Family Health Centre Changaroth	18.36%	82.71%	82.12%	27.49%
Family Health Centre Kunnamangalam	21.40%	99.87%	88.65%	100.00%
Family Health Centre Puduppadi	21.51%	87.36%	62.27%	44.78%
Family Health Centre Maniyoore	22.08%	96.04%	92.92%	67.86%
Family Health Centre Beypore	22.12%	22.74%	20.93%	100.00%
Family Health Centre Kodyathur	23.78%	0.00%	0.00%	0.00%
Family Health Centre Azhiyur	26.25%	90.66%	86.41%	69.84%
Urban Family Health Centre Payyoli	26.30%	75.70%	70.58%	22.47%
Family Health Centre Maruthonkara	26.86%	96.48%	93.25%	0.00%
Family Health Centre Iringal Kottakkal	26.97%	98.24%	88.37%	98.62%
Family Health Centre Kottur	27.46%	0.00%	0.00%	
Urban Family Health Centre Payyanakkal	28.64%	93.49%	84.65%	26.06%
Family Health Centre Kayakkody	29.07%	0.00%	0.00%	
District Hospital Vadakara	31.32%	0.00%	0.00%	
Family Health Centre Koodaranji	31.43%	99.26%	95.31%	42.79%
Family Health Centre Meppayur	31.58%	78.74%	68.59%	31.58%
Family Health Centre Nochad	34.46%	95.51%	90.39%	38.43%
Family Health Centre Mangad	34.60%	0.00%	0.00%	
Family Health Centre Atholi	35.93%	99.46%	94.73%	52.80%
Family Health Centre Irivallur	36.13%	0.00%	0.00%	
Family Health Centre Kakkodi	37.26%	96.10%	88.40%	74.71%
Community Health Centre Ulliyeri	37.69%	0.00%	0.00%	
Family Health Centre Ayanchery	39.10%	96.61%	95.77%	69.64%

4. Status of Modules Usage in Hospitals

District wise status of live institutions and the count of various modules [Reception, OP Consultation, Lab, Pharmacy] started / functional.

District Name	Live Institutions	Reception	Consultation	Lab	Pharmacy
THIRUVANANTHAPURAM	102	96 (94.1%)	87 (85.3%)	77 (75.5%)	71 (69.6%)
THRISSUR	69	57 (82.6%)	56 (81.2%)	54 (78.3%)	52 (75.4%)
ERNAKULAM	55	39 (70.9%)	27 (49.1%)	22 (40.%)	17 (30.9%)
KOZHIKODE	55	44 (80.%)	33 (60.%)	35 (63.6%)	33 (60.%)
MALAPPURAM	54	49 (90.7%)	48 (88.9%)	37 (68.5%)	36 (66.7%)
PALAKKAD	44	41 (93.2%)	38 (86.4%)	29 (65.9%)	31 (70.5%)
KANNUR	40	29 (72.5%)	27 (67.5%)	23 (57.5%)	23 (57.5%)
ALAPPUZHA	31	22 (71.%)	21 (67.7%)	17 (54.8%)	19 (61.3%)
KOTTAYAM	31	23 (74.2%)	21 (67.7%)	16 (51.6%)	21 (67.7%)
KOLLAM	30	22 (73.3%)	22 (73.3%)	22 (73.3%)	22 (73.3%)
KASARAGOD	23	20 (87.%)	16 (69.6%)	15 (65.2%)	16 (69.6%)
IDUKKI	20	20 (100.%)	19 (95.%)	16 (80.%)	19 (95.%)
PATHANAMTHITTA	19	19 (100.%)	17 (89.5%)	14 (73.7%)	16 (84.2%)
WAYANAD	17	17 (100.%)	17 (100.%)	16 (94.1%)	17 (100.%)
Total	590	498 (84.4%)	449 (76.1%)	393 (66.6%)	393 (66.6%)

5. Appointment Booking in Hospitals (except Medical Colleges)

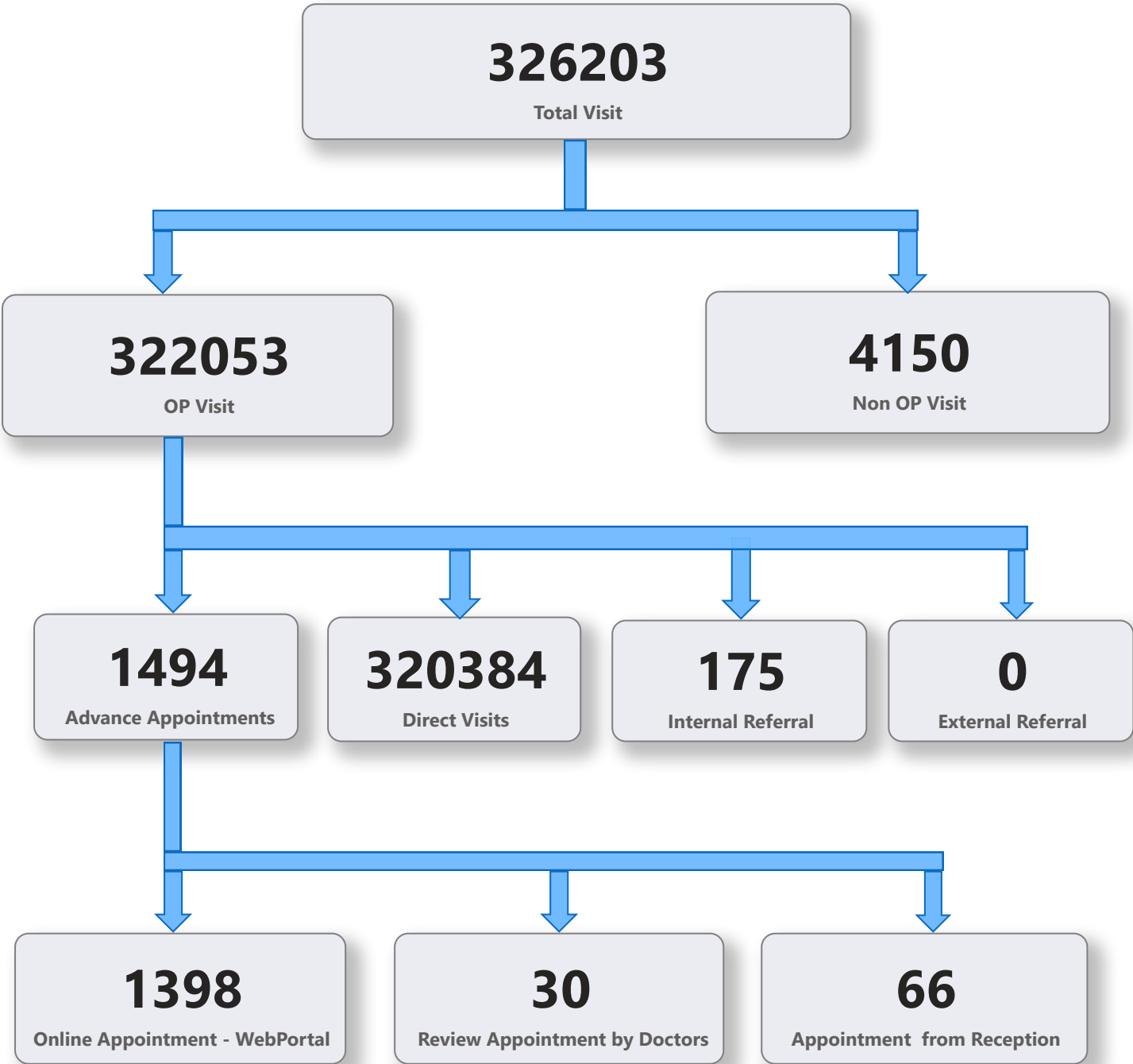

5. 1 Online Appointment Booking in Hospitals (except Medical Colleges)

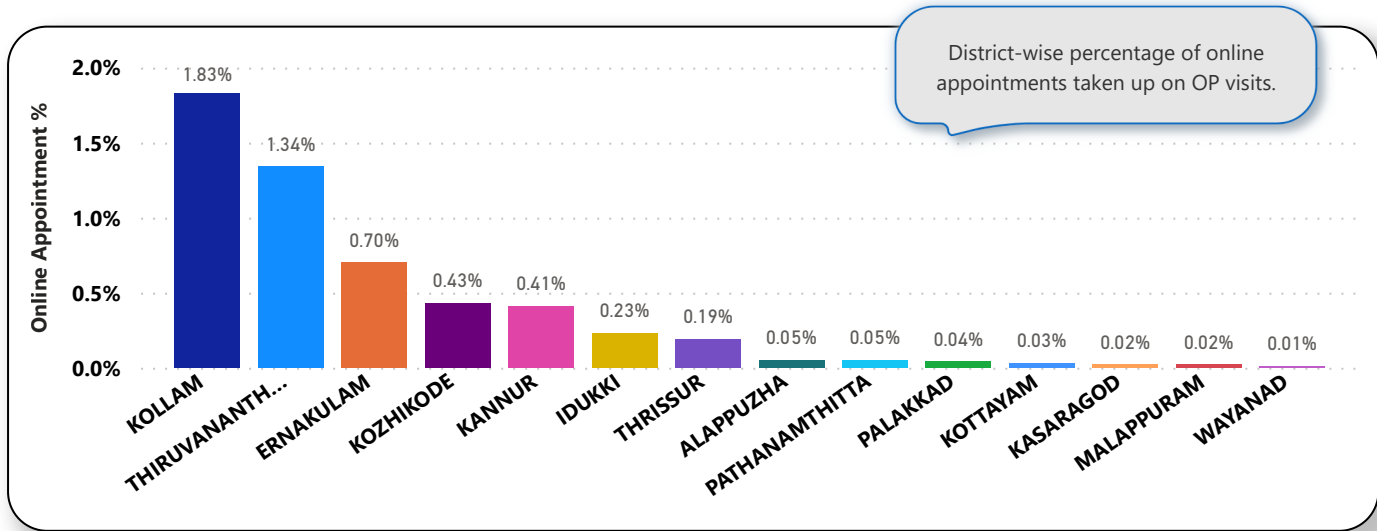
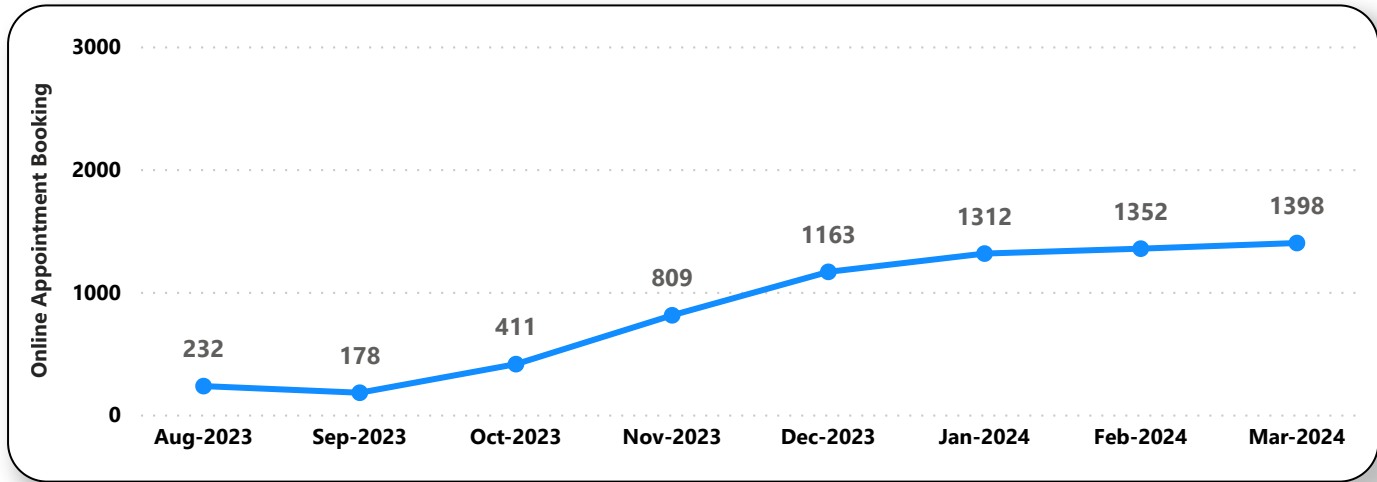
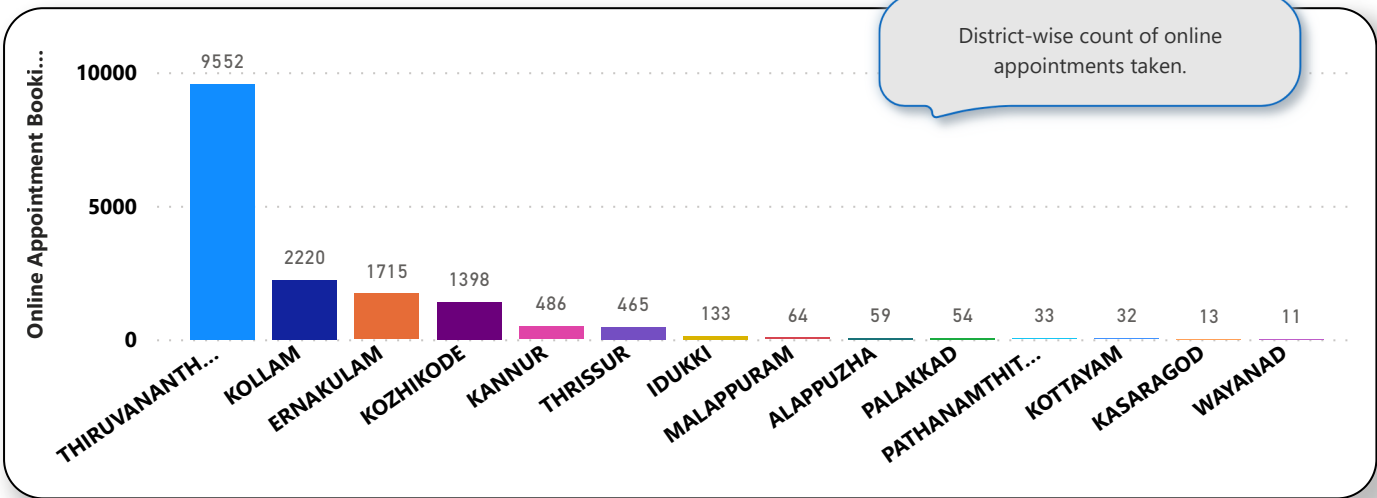

6. eHealth Performance - Reach

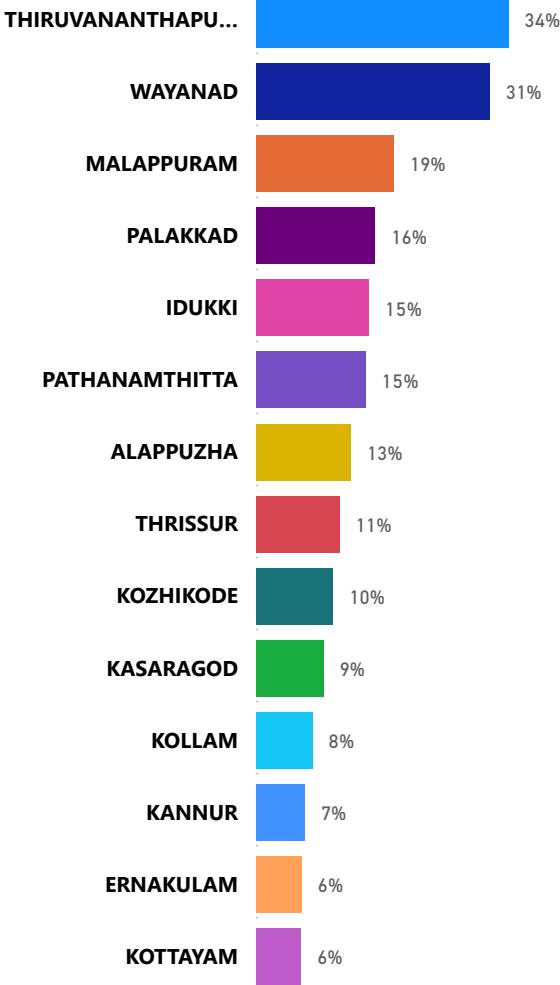

Reach indicates the percentage of population availing services through eHealth. The formula used to calculate is (Number of UHID registered / Population) * 100 %.