

1. eHealth Kerala - Vital Statistics

Hospital Type	Live Institutions
Family Health Centre	27
Urban Primary Health Centre	2
Medical College Hospital	1
Taluk Headquarters Hospital	1
Total	31

2. eHealth - District Ranking Matrix Based on Performance of all Institutions (except Medical Colleges)

The ranking matrix showcase the district performance in providing eHealth services through all institutions (except Medical Colleges) based on six different parameters. These parameters include whether the reception module is started or not, UHID Visits, Doctor Consultation, Pharmacy Prescriptions by doctors, Percentage of lab orders through doctors and number of Live Institutions. Based on the ranking, the districts are classified into three broad categories, the best performing districts, the average performing districts and the low performing districts.

The best performing districts should strive to continue to remain in the same position, whereas the average performing as well as the low performing districts should strive to reach to the 'top four' league.

The ranking matrix for the current month March '24 along with previous two months are as given in the table .

District	January	February	March
WAYANAD	1	1	1
IDUKKI	2	2	2
PALAKKAD	2	2	2
PATHANAMTHITTA	3	3	3
THIRUVANANTHAPURAM	4	4	4
THRISSUR	4	4	4
KOLLAM	5	5	5
KOZHIKODE	5	5	5
ALAPPUZHA	6	6	6
KOTTAYAM	6	6	6
MALAPPURAM	3	4	6
KANNUR	5	7	7
KASARAGOD	5	8	7
ERNAKULAM	7	9	8

- Best performing
- Average performing
- Low performing

3. eHealth - Institution Level Ranking (except Medical Colleges)

Hospital	Rank
Family Health Centre Ezhukone Pavithreswaram	1
Family Health Centre Perumon	1
Family Health Centre Sreenarayanapuram	1
Family Health Centre Thekkumbhagam	1
Family Health Centre Thenmala	1
Family Health Centre Veliyam	1
Urban Primary Health Centre Uliyakovil	1
Family Health Centre Chavara	2
Family Health Centre Kulasekharapuram	2
Family Health Centre Sakthikulangara	2
Family Health Centre Thazhava	2
Family Health Centre Alappad	3
Family Health Centre Azheekkal	3
Family Health Centre Elampalloor	3
Urban Primary Health Centre Mundakkal	3
Family Health Centre Ummannoor	4
Family Health Centre Mancode Chithara	5
Family Health Centre Vallikkavu	5
Family Health Centre Vilakkudy	5
Family Health Centre Chathannoor	6
C Kesavan Memorial Family Health Centre Mayyanad	7
Taluk Headquarters Hospital Punalur	8
Family Health Centre Karavalur	9
Family Health Centre West Kallada	10

3.1 eHealth Performance - Reception Module

Reception Module is considered to be functional in an institution only if the number of total visits for the month is of minimum 500.

District	Institution Count	Institutions with Reception	% of institutions with Reception
IDUKKI	20	20	100.00%
PATHANAMTHITTA	19	19	100.00%
WAYANAD	17	17	100.00%
THIRUVANANTHAPURAM	100	95	95.00%
PALAKKAD	44	41	93.18%
MALAPPURAM	53	49	92.45%
KASARAGOD	23	20	86.96%
KOZHIKODE	55	46	83.64%
THRISSUR	69	57	82.61%
KANNUR	40	30	75.00%
KOTTAYAM	31	23	74.19%
KOLLAM	30	22	73.33%
ALAPPUZHA	31	22	70.97%
ERNAKULAM	55	39	70.91%

Hospital Name
FAMILY HEALTH CENTRE POOYAPPALLY
FAMILY HEALTH CENTRE PIRAVANTHOOR
FAMILY HEALTH CENTRE PERINAD
FAMILY HEALTH CENTRE NEDUVATHOOR
FAMILY HEALTH CENTRE KARAVALUR
FAMILY HEALTH CENTRE KALLADA EAST
FAMILY HEALTH CENTRE EZHUKONE
FAMILY HEALTH CENTRE WEST KALLADA

Institutions where the reception module is either not started or not using

3.2 e-Health Performance Trend

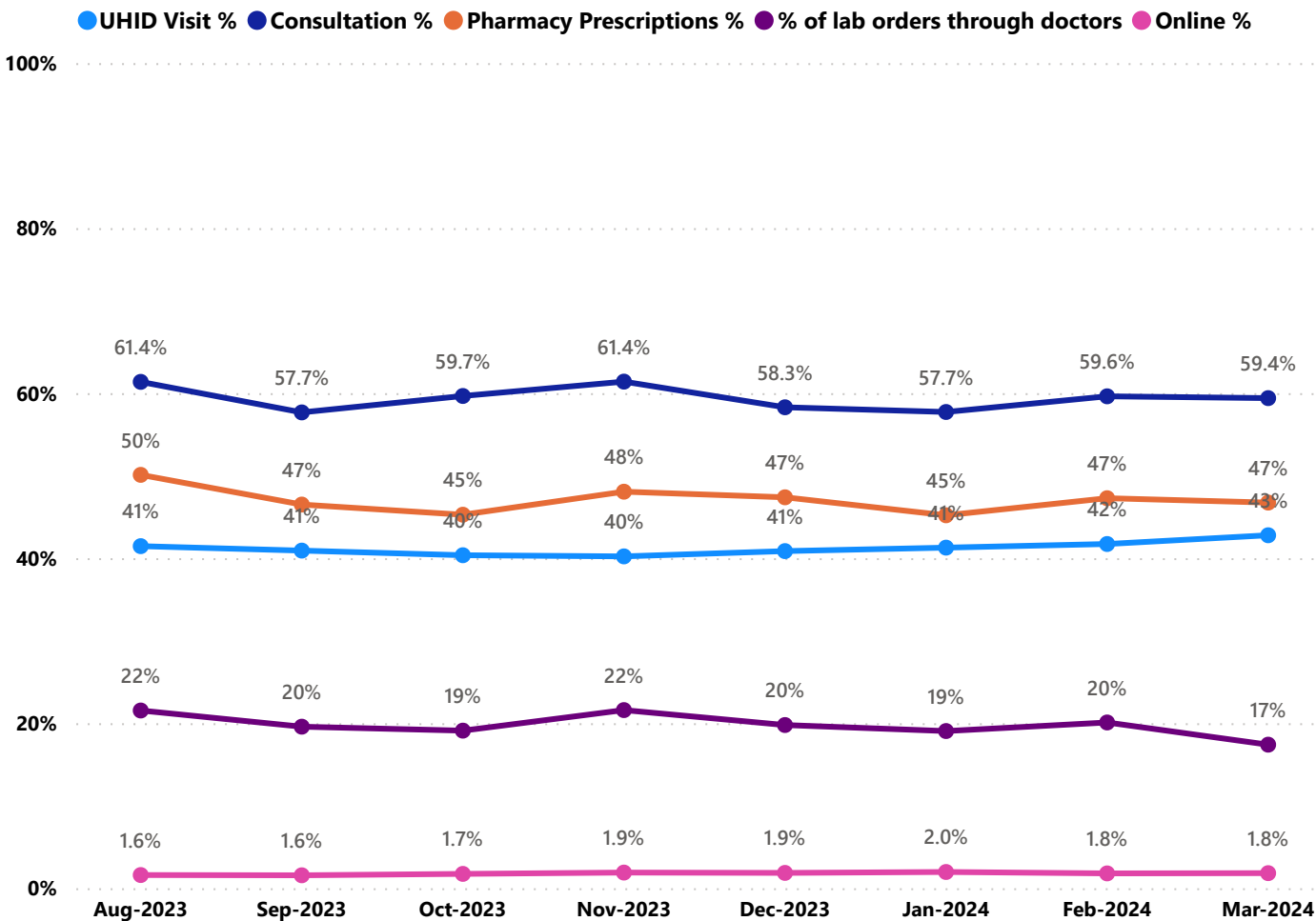

- UHID Visit % is calculated as $(UHID\ Visits / Total\ Visit) * 100$
- Consultation % is calculated as $(Doctor\ Consultation / OP\ Visits) * 100$
- Pharmacy % is calculated as $(Pharmacy\ Prescriptions / Total\ OP\ Visits) * 100$
- Lab % is calculated as $(Lab\ orders\ given\ by\ doctors / Total\ Lab\ Orders) * 100$
- Online % is calculated as $(Online\ appointments\ via\ web\ portal / Total\ OP\ Visits) * 100$

3.3 e-Health Performance Indicators

Institutions with atleast 100 UHID visits are listed here.

Hospital	UHID Visit %	Consultation %	Pharmacy Prescriptions %	% of Lab Orders given by Doctors
Family Health Centre Ummannoor	88.25%	66.42%	62.61%	24.40%
Urban Primary Health Centre Uliyakovil	81.35%	96.61%	86.03%	78.27%
Family Health Centre Sreenarayanapuram	80.72%	99.33%	92.36%	63.35%
Family Health Centre Ezhukone Pavithreswaram	79.92%	99.88%	92.41%	85.96%
Family Health Centre Veliyam	76.27%	99.81%	89.51%	88.89%
Family Health Centre Mancode Chithara	75.55%	76.36%	39.04%	16.33%
Family Health Centre Thenmala	74.37%	91.29%	88.09%	29.90%
Family Health Centre Perumon	72.64%	98.90%	91.42%	52.44%
Family Health Centre Alappad	68.99%	82.95%	71.37%	47.20%
Urban Primary Health Centre Mundakkal	65.30%	89.80%	65.42%	36.59%
Family Health Centre Thekkumbhagam	63.75%	96.05%	87.09%	65.04%
Family Health Centre Kulasekharapuram	60.56%	86.62%	85.69%	47.85%
Family Health Centre Sakthikulangara	59.87%	97.20%	87.30%	50.54%
Family Health Centre Azheekkal	58.75%	99.07%	70.49%	57.77%
Family Health Centre Chavara	57.89%	96.43%	85.86%	69.15%
C Kesavan Memorial Family Health Centre Mayyanad	56.87%	33.25%	21.77%	19.10%
Family Health Centre Thazhava	52.40%	99.77%	97.06%	54.63%
Family Health Centre Chathannoor	52.16%	65.04%	49.01%	71.06%
Family Health Centre Elampalloor	47.92%	87.76%	86.05%	52.26%
Family Health Centre Vilakkudy	41.52%	80.41%	53.48%	32.10%
Family Health Centre Vallikkavu	34.58%	86.38%	73.32%	27.29%
Taluk Headquarters Hospital Punalur	12.40%	17.77%	4.03%	0.35%

4. Status of Modules Usage in Hospitals

District wise status of live institutions and the count of various modules [Reception, OP Consultation, Lab, Pharmacy] started / functional.

District Name	Live Institutions	Reception	Consultation	Lab	Pharmacy
THIRUVANANTHAPURAM	102	96 (94.1%)	87 (85.3%)	77 (75.5%)	71 (69.6%)
THRISSUR	69	57 (82.6%)	56 (81.2%)	54 (78.3%)	52 (75.4%)
ERNAKULAM	55	39 (70.9%)	27 (49.1%)	22 (40.%)	17 (30.9%)
KOZHIKODE	55	44 (80.%)	33 (60.%)	35 (63.6%)	33 (60.%)
MALAPPURAM	54	49 (90.7%)	48 (88.9%)	37 (68.5%)	36 (66.7%)
PALAKKAD	44	41 (93.2%)	38 (86.4%)	29 (65.9%)	31 (70.5%)
KANNUR	40	29 (72.5%)	27 (67.5%)	23 (57.5%)	23 (57.5%)
ALAPPUZHA	31	22 (71.%)	21 (67.7%)	17 (54.8%)	19 (61.3%)
KOTTAYAM	31	23 (74.2%)	21 (67.7%)	16 (51.6%)	21 (67.7%)
KOLLAM	30	22 (73.3%)	22 (73.3%)	22 (73.3%)	22 (73.3%)
KASARAGOD	23	20 (87.%)	16 (69.6%)	15 (65.2%)	16 (69.6%)
IDUKKI	20	20 (100.%)	19 (95.%)	16 (80.%)	19 (95.%)
PATHANAMTHITTA	19	19 (100.%)	17 (89.5%)	14 (73.7%)	16 (84.2%)
WAYANAD	17	17 (100.%)	17 (100.%)	16 (94.1%)	17 (100.%)
Total	590	498 (84.4%)	449 (76.1%)	393 (66.6%)	393 (66.6%)

5. Appointment Booking in Hospitals (except Medical Colleges)

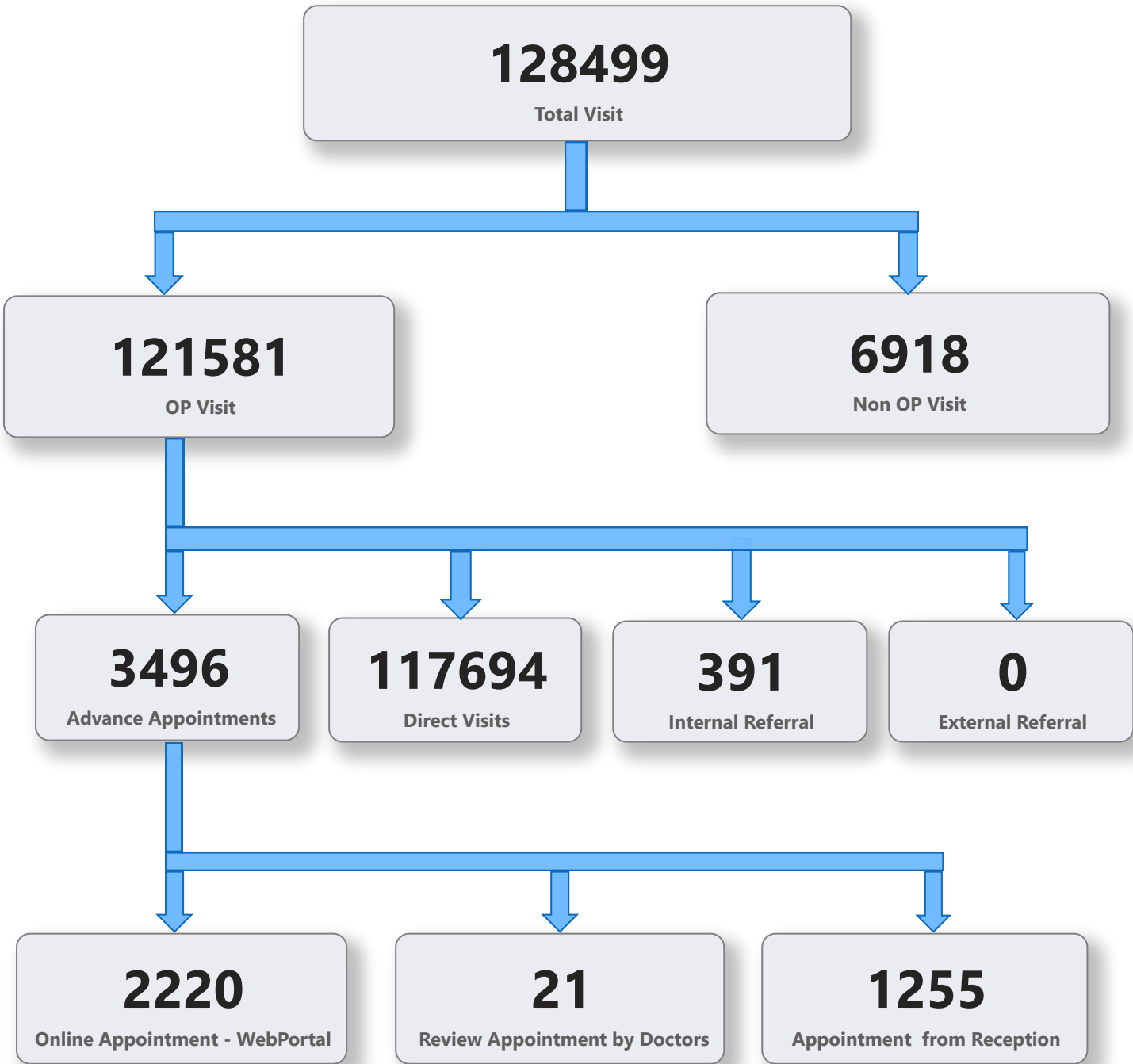

5. 1 Online Appointment Booking in Hospitals (except Medical Colleges)

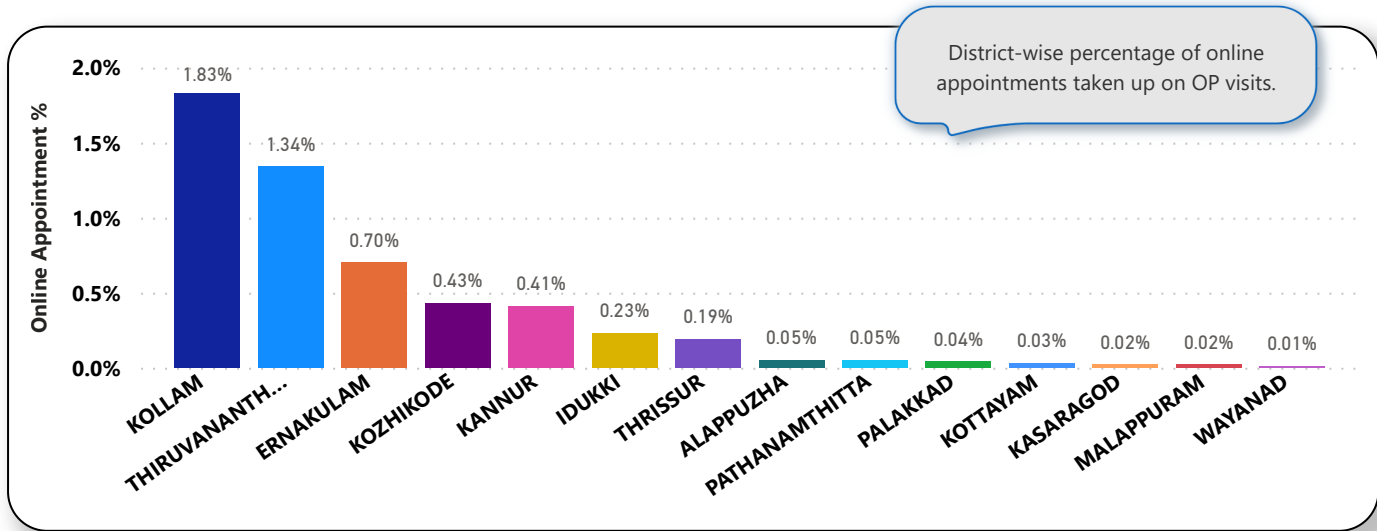
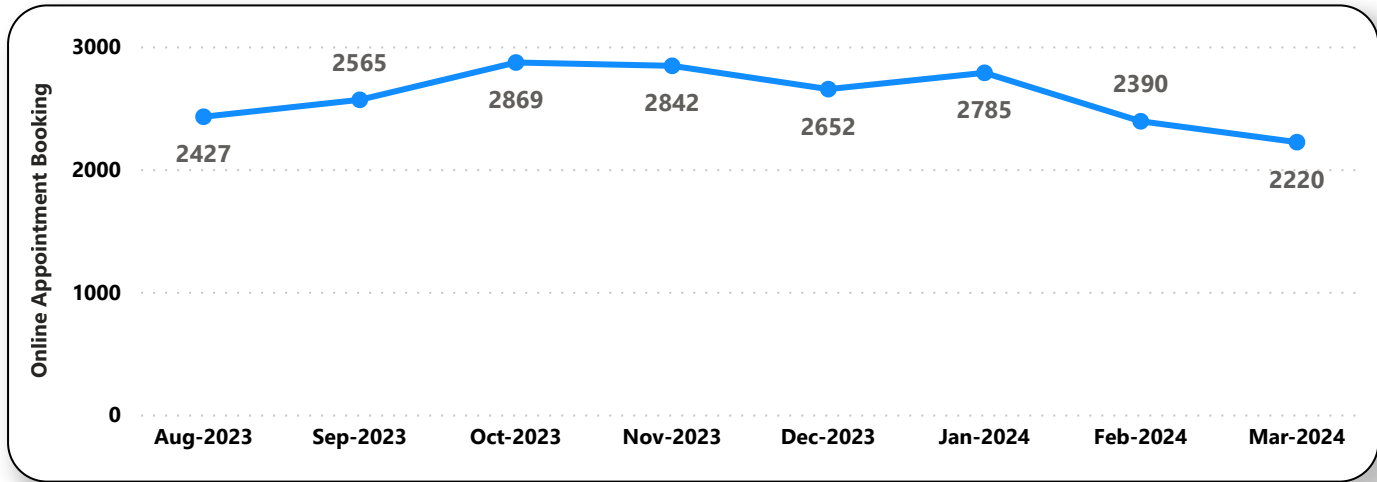
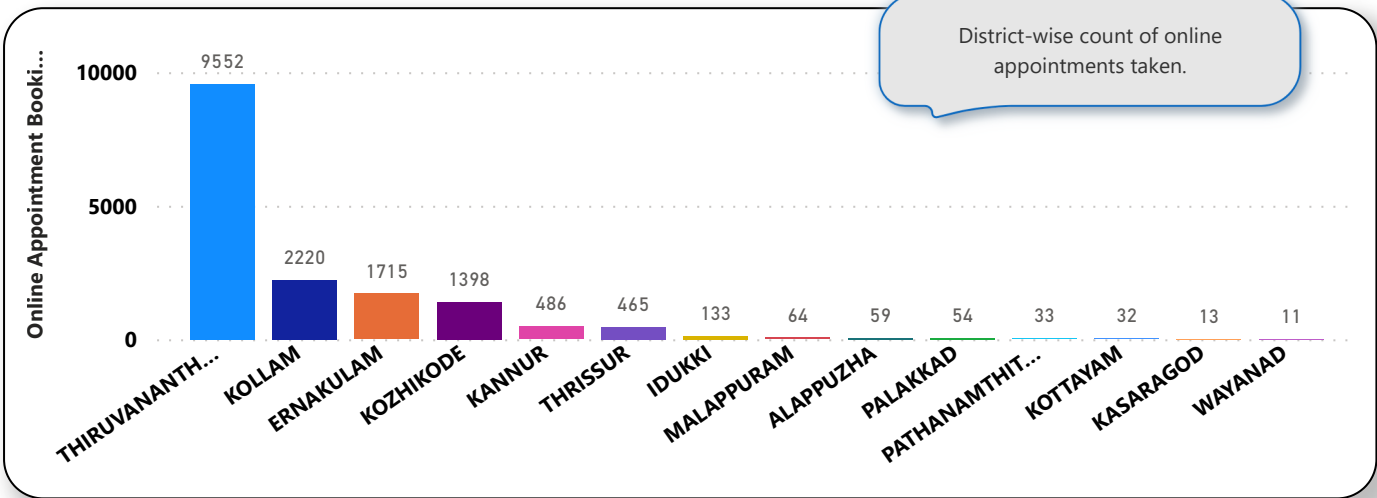

6. eHealth Performance - Reach

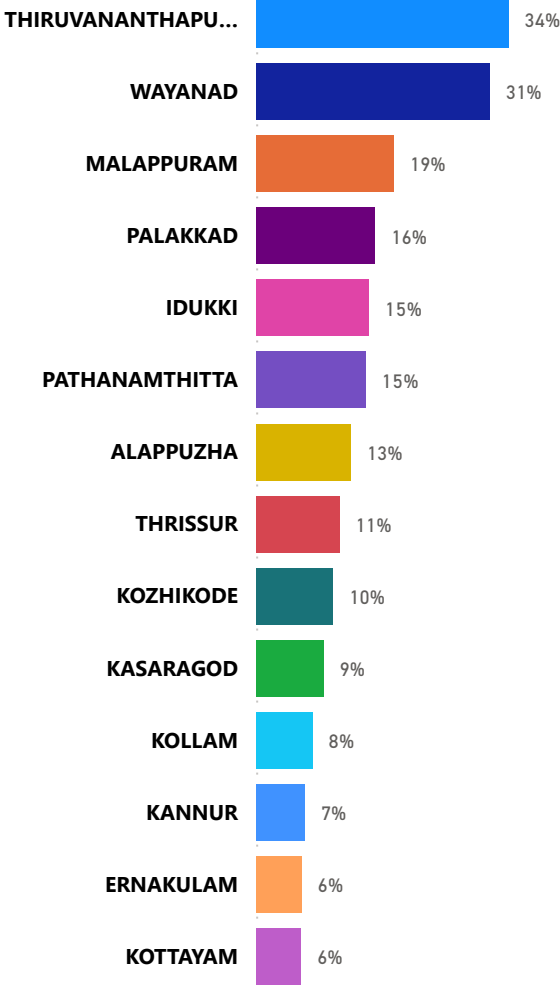

Reach indicates the percentage of population availing services through eHealth. The formula used to calculate is (Number of UHID registered / Population) * 100 %.