

1. eHealth Kerala - Vital Statistics

Hospital Type	Live Institutions
Family Health Centre	25
General Hospital	3
Community Health Centre	1
Medical College Hospital	1
Taluk Headquarters Hospital	1
Urban Primary Health Centre	1
Total	32

2. eHealth - District Ranking Matrix Based on Performance of all Institutions (except Medical Colleges)

The ranking matrix showcase the district performance in providing eHealth services through all institutions (except Medical Colleges) based on six different parameters. These parameters include whether the reception module is started or not, UHID Visits, Doctor Consultation, Pharmacy Prescriptions by doctors, Percentage of lab orders through doctors and number of Live Institutions. Based on the ranking, the districts are classified into three broad categories, the best performing districts, the average performing districts and the low performing districts.

The best performing districts should strive to continue to remain in the same position, whereas the average performing as well as the low performing districts should strive to reach to the 'top four' league.

The ranking matrix for the current month March '24 along with previous two months are as given in the table .

District	January	February	March
WAYANAD	1	1	1
IDUKKI	2	2	2
PALAKKAD	2	2	2
PATHANAMTHITTA	3	3	3
THIRUVANANTHAPURAM	4	4	4
THRISSUR	4	4	4
KOLLAM	5	5	5
KOZHIKODE	5	5	5
ALAPPUZHA	6	6	6
KOTTAYAM	6	6	6
MALAPPURAM	3	4	6
KANNUR	5	7	7
KASARAGOD	5	8	7
ERNAKULAM	7	9	8

- Best performing
- Average performing
- Low performing

3. eHealth - Institution Level Ranking (except Medical Colleges)

Hospital	Rank
Family Health Centre Kuruppanthara	1
Family Health Centre Meenachil	1
Family Health Centre Moonnilavu	1
Family Health Centre Panachikkadu	1
Family Health Centre Vellavoor	1
Family Health Centre Brahmamangalam	2
Family Health Centre Marangattupally	2
Family Health Centre Maravanthuruthu	2
Family Health Centre Paippad	2
Family Health Centre Udayanapuram	2
Family Health Centre Vazhoor	2
Family Health Centre Veliyannoor	2
Family Health Centre Mutholy	3
Family Health Centre Parampuzha	3
Urban Primary Health Centre Perunna	3
Family Health Centre Madappally	4
Family Health Centre Manarcad	4
Family Health Centre Kallara	5
Family Health Centre Velloor	6
Family Health Centre Erattupetta	7
Family Health Centre Nattakom	7
General Hospital Kanjirapally	8
Taluk Headquarters Hospital Pampady	8
Family Health Centre Thottackad	9
Km Mani Memorial Govt General Hospital Pala	10

3.1 eHealth Performance - Reception Module

Reception Module is considered to be functional in an institution only if the number of total visits for the month is of minimum 500.

District	Institution Count	Institutions with Reception	% of institutions with Reception
IDUKKI	20	20	100.00%
PATHANAMTHITTA	19	19	100.00%
WAYANAD	17	17	100.00%
THIRUVANANTHAPURAM	100	95	95.00%
PALAKKAD	44	41	93.18%
MALAPPURAM	53	49	92.45%
KASARAGOD	23	20	86.96%
KOZHIKODE	55	46	83.64%
THRISSUR	69	57	82.61%
KANNUR	40	30	75.00%
KOTTAYAM	31	23	74.19%
KOLLAM	30	22	73.33%
ALAPPUZHA	31	22	70.97%
ERNAKULAM	55	39	70.91%

Hospital Name
KM MANI MEMORIAL GOVT GENERAL HOSPITAL PALA
GENERAL HOSPITAL KOTTAYAM
FAMILY HEALTH CENTRE THOTTACKAD
FAMILY HEALTH CENTRE POONJAR
FAMILY HEALTH CENTRE MEENADOM
FAMILY HEALTH CENTRE KADUTHURUTHY
COMMUNITY HEALTH CENTRE RAMAPURAM
COMMUNITY HEALTH CENTRE MUNDAKAYAM

Institutions where the reception module is either not started or not using

3.2 e-Health Performance Trend

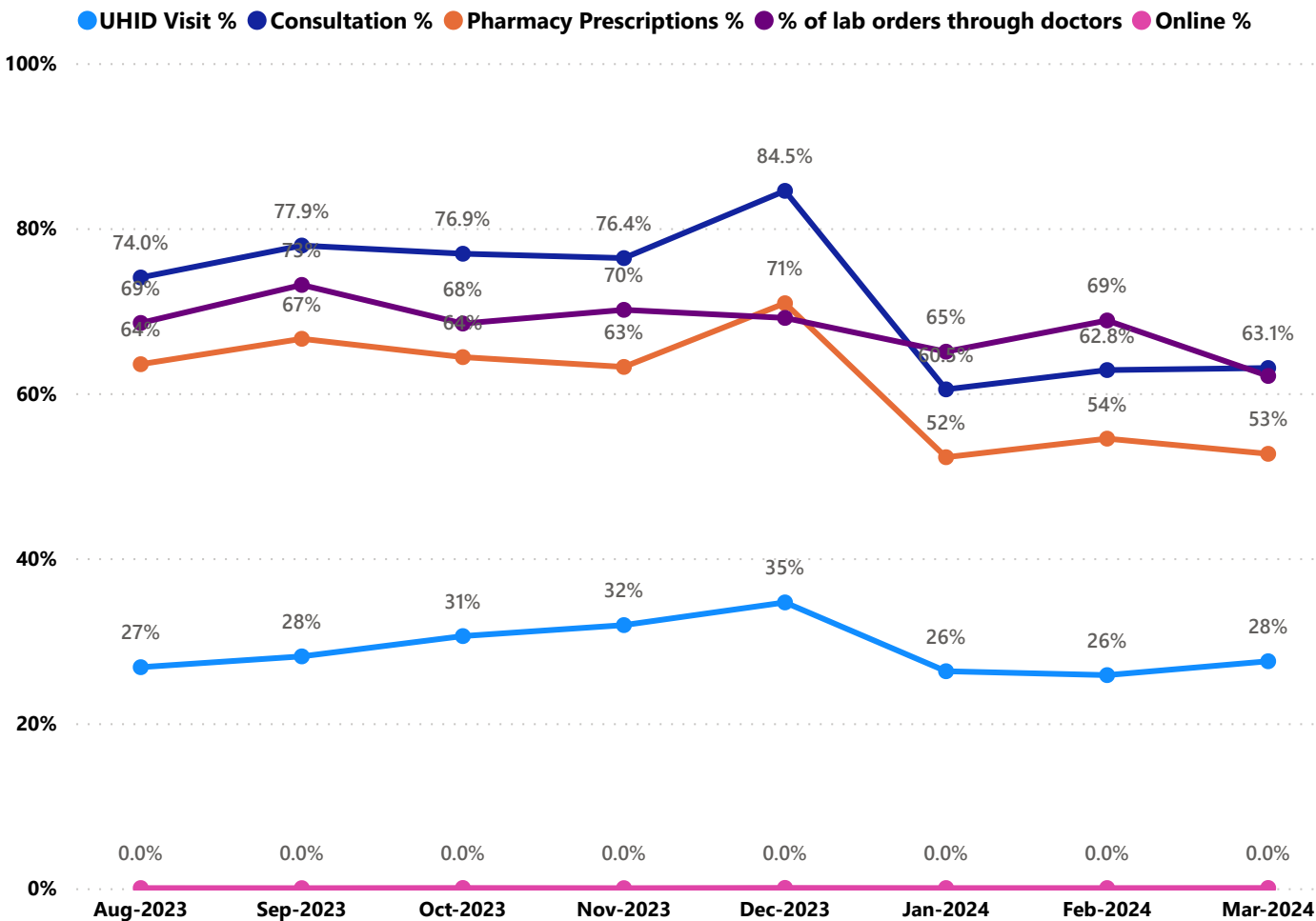

- UHID Visit % is calculated as $(UHID\ Visits / Total\ Visit) \times 100$
- Consultation % is calculated as $(Doctor\ Consultation / OP\ Visits) \times 100$
- Pharmacy % is calculated as $(Pharmacy\ Prescriptions / Total\ OP\ Visits) \times 100$
- Lab % is calculated as $(Lab\ orders\ given\ by\ doctors / Total\ Lab\ Orders) \times 100$
- Online % is calculated as $(Online\ appointments\ via\ web\ portal / Total\ OP\ Visits) \times 100$

3.3 e-Health Performance Indicators

Institutions with atleast 100 UHID visits are listed here.

Hospital	UHID Visit %	Consultation %	Pharmacy Prescriptions %	% of Lab Orders given by Doctors
Family Health Centre Vellavoor	86.49%	99.34%	100.00%	51.96%
Family Health Centre Moonnilavu	81.18%	99.69%	100.00%	51.80%
Family Health Centre Panachikkadu	71.62%	97.45%	90.56%	52.52%
Family Health Centre Kuruppanthara	62.81%	99.48%	89.39%	68.32%
Family Health Centre Meenachil	62.64%	99.58%	100.00%	62.14%
Family Health Centre Brahmamangalam	56.08%	99.63%	100.00%	77.76%
Family Health Centre Udayanapuram	54.79%	97.46%	100.00%	41.84%
Family Health Centre Vazhoor	49.67%	98.28%	86.72%	43.61%
Family Health Centre Veliyannoor	47.97%	97.52%	81.50%	57.69%
Family Health Centre Marangattupally	47.40%	95.70%	90.12%	58.33%
Family Health Centre Paippad	42.61%	99.76%	100.00%	100.00%
Family Health Centre Maravanthuruthu	42.53%	99.49%	86.43%	100.00%
Family Health Centre Mutholy	41.76%	95.32%	76.21%	100.00%
Family Health Centre Parampuzha	32.08%	97.49%	99.87%	100.00%
Family Health Centre Kallara	30.27%	89.85%	77.81%	48.20%
Family Health Centre Madappally	29.77%	99.07%	65.22%	29.49%
Family Health Centre Nattakom	28.58%	88.31%	18.47%	100.00%
Urban Primary Health Centre Perunna	24.61%	99.84%	98.27%	100.00%
Family Health Centre Manarcad	18.04%	98.44%	93.92%	99.15%
Family Health Centre Velloor	17.31%	89.16%	79.29%	100.00%
Family Health Centre Erattupetta	16.22%	95.67%	35.01%	46.88%
General Hospital Kanjirapally	0.55%	0.50%	0.47%	0.00%

4. Status of Modules Usage in Hospitals

District wise status of live institutions and the count of various modules
[Reception, OP Consultation, Lab, Pharmacy] started / functional.

District Name	Live Institutions	Reception	Consultation	Lab	Pharmacy
THIRUVANANTHAPURAM	102	96 (94.1%)	87 (85.3%)	77 (75.5%)	71 (69.6%)
THRISSUR	69	57 (82.6%)	56 (81.2%)	54 (78.3%)	52 (75.4%)
ERNAKULAM	55	39 (70.9%)	27 (49.1%)	22 (40.%)	17 (30.9%)
KOZHIKODE	55	44 (80.%)	33 (60.%)	35 (63.6%)	33 (60.%)
MALAPPURAM	54	49 (90.7%)	48 (88.9%)	37 (68.5%)	36 (66.7%)
PALAKKAD	44	41 (93.2%)	38 (86.4%)	29 (65.9%)	31 (70.5%)
KANNUR	40	29 (72.5%)	27 (67.5%)	23 (57.5%)	23 (57.5%)
ALAPPUZHA	31	22 (71.%)	21 (67.7%)	17 (54.8%)	19 (61.3%)
KOTTAYAM	31	23 (74.2%)	21 (67.7%)	16 (51.6%)	21 (67.7%)
KOLLAM	30	22 (73.3%)	22 (73.3%)	22 (73.3%)	22 (73.3%)
KASARAGOD	23	20 (87.%)	16 (69.6%)	15 (65.2%)	16 (69.6%)
IDUKKI	20	20 (100.%)	19 (95.%)	16 (80.%)	19 (95.%)
PATHANAMTHITTA	19	19 (100.%)	17 (89.5%)	14 (73.7%)	16 (84.2%)
WAYANAD	17	17 (100.%)	17 (100.%)	16 (94.1%)	17 (100.%)
Total	590	498 (84.4%)	449 (76.1%)	393 (66.6%)	393 (66.6%)

5. Appointment Booking in Hospitals (except Medical Colleges)

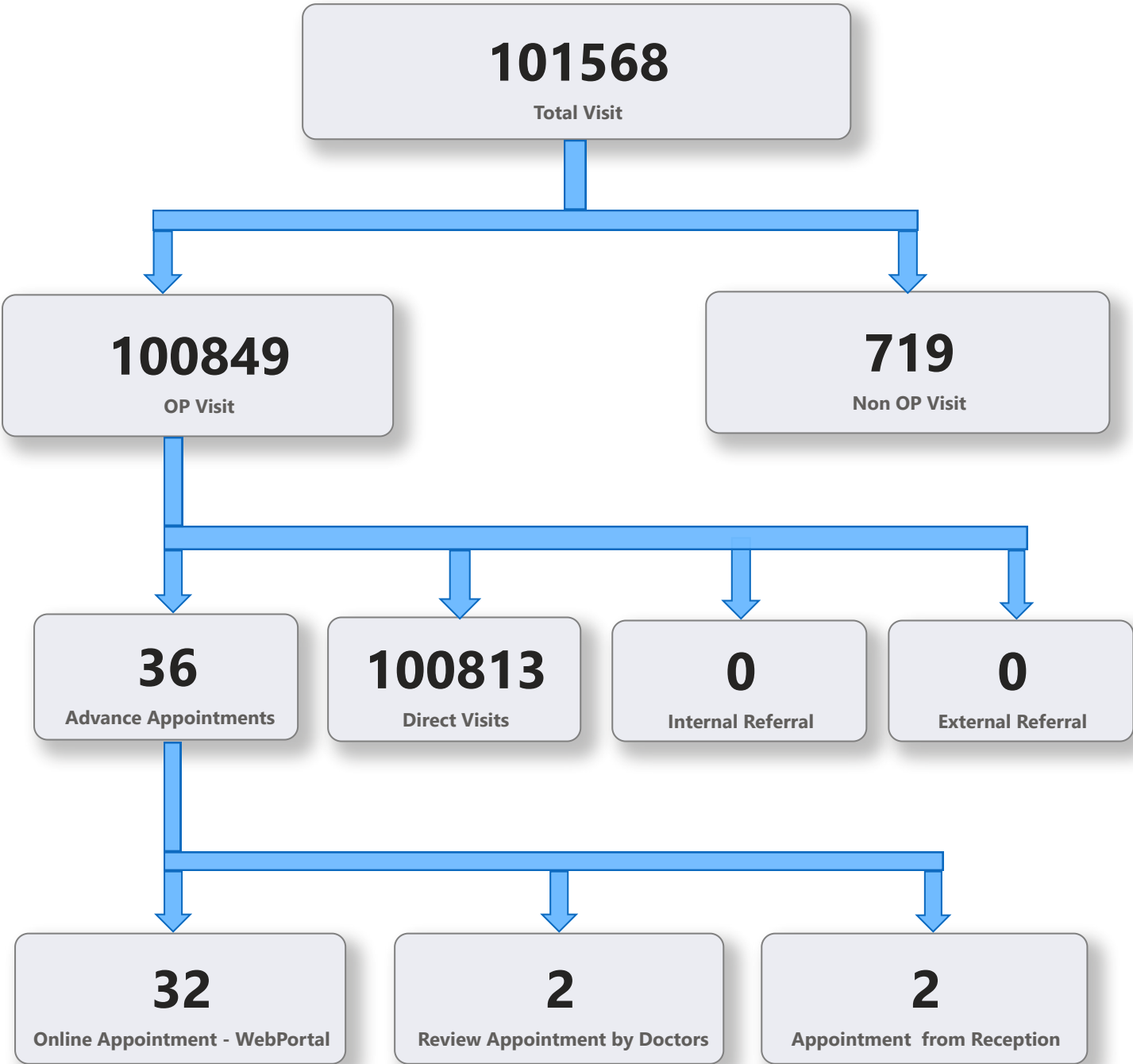

5. 1 Online Appointment Booking in Hospitals (except Medical Colleges)

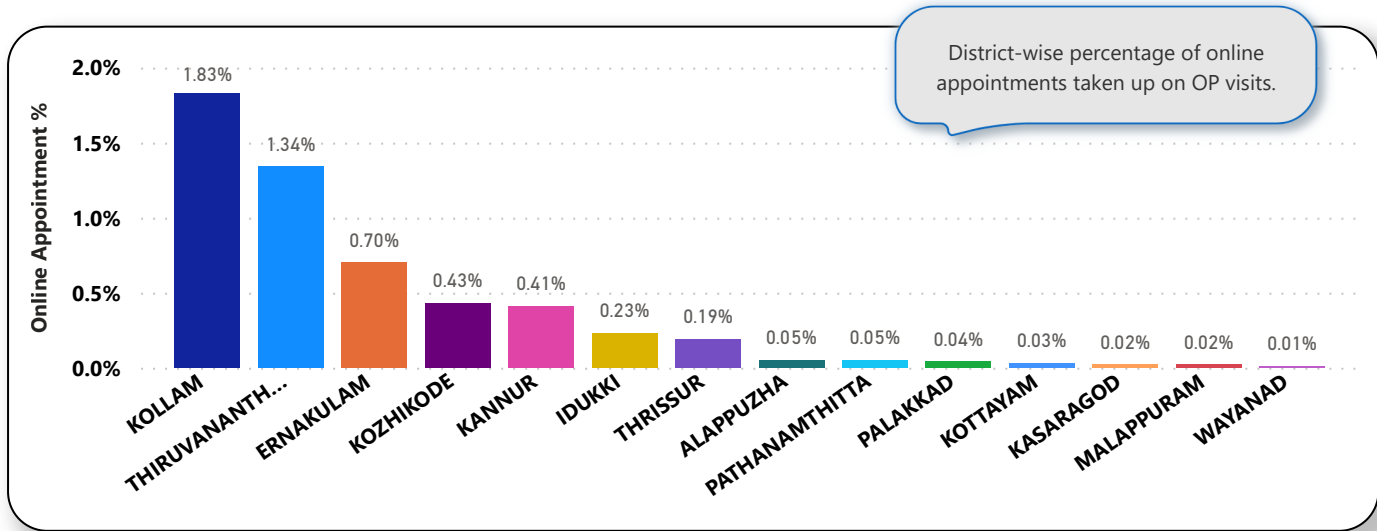
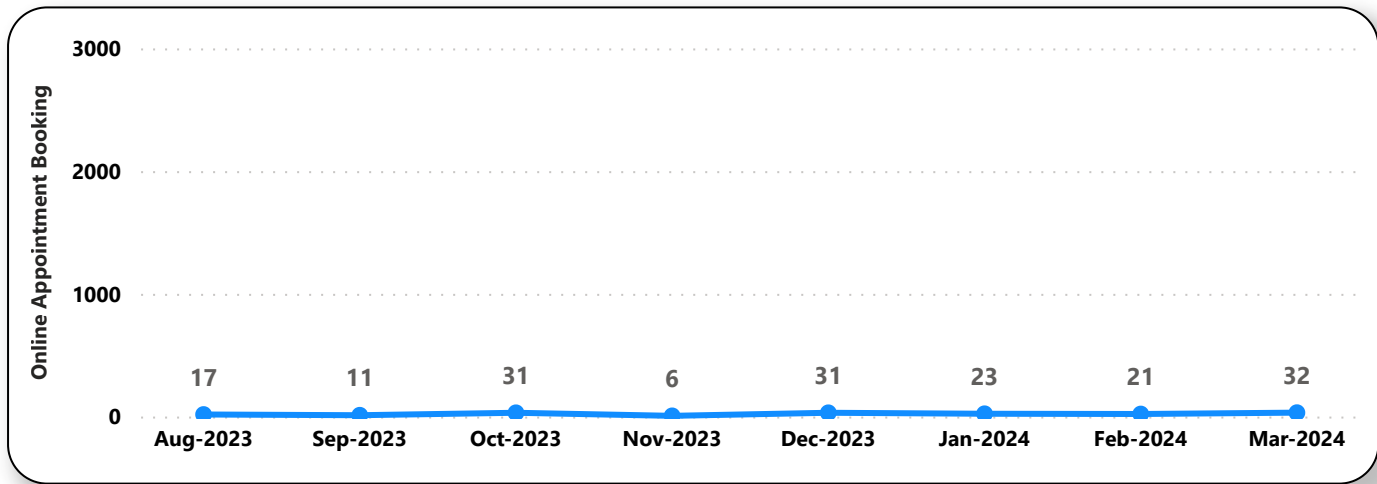
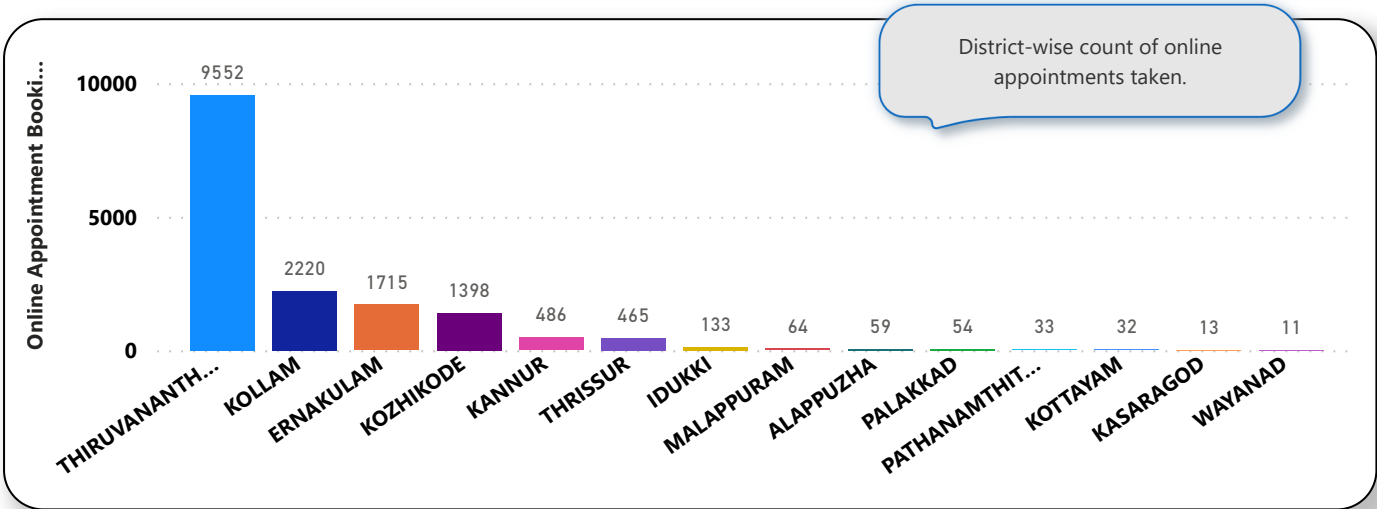

6. eHealth Performance - Reach

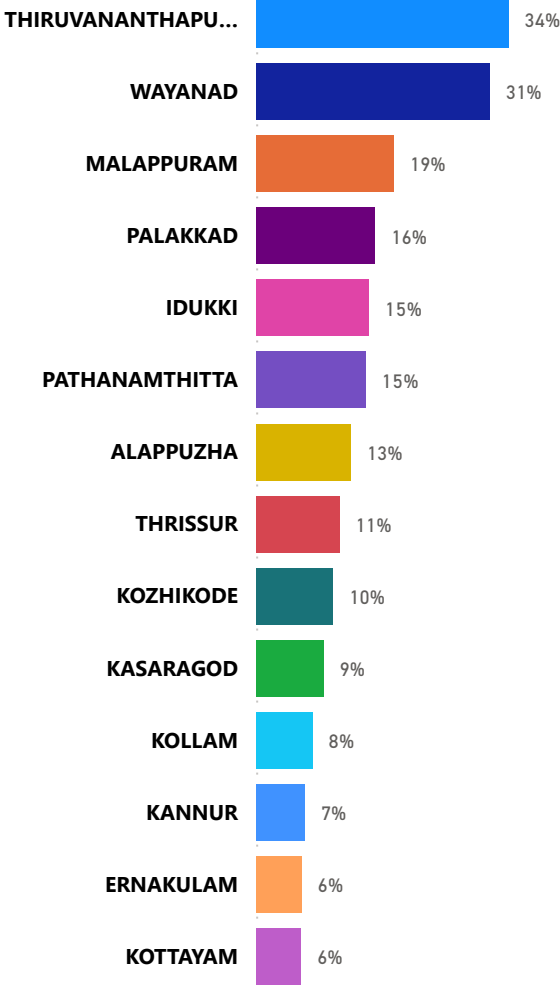

Reach indicates the percentage of population availing services through eHealth. The formula used to calculate is (Number of UHID registered / Population) * 100 %.