

1. eHealth Kerala - Vital Statistics

Hospital Type	Live Institutions
Family Health Centre	40
Urban Primary Health Centre	2
Community Health Centre	1
Medical College Hospital	1
Specialty Hospital - Tribal	1
Total	45

2. eHealth - District Ranking Matrix Based on Performance of all Institutions (except Medical Colleges)

The ranking matrix showcase the district performance in providing eHealth services through all institutions (except Medical Colleges) based on six different parameters. These parameters include whether the reception module is started or not, UHID Visits, Doctor Consultation, Pharmacy Prescriptions by doctors, Percentage of lab orders through doctors and number of Live Institutions. Based on the ranking, the districts are classified into three broad categories, the best performing districts, the average performing districts and the low performing districts.

The best performing districts should strive to continue to remain in the same position, whereas the average performing as well as the low performing districts should strive to reach to the 'top four' league.

The ranking matrix for the current month March '24 along with previous two months are as given in the table .

District	January	February	March
WAYANAD	1	1	1
IDUKKI	2	2	2
PALAKKAD	2	2	2
PATHANAMTHITTA	3	3	3
THIRUVANANTHAPURAM	4	4	4
THRISSUR	4	4	4
KOLLAM	5	5	5
KOZHIKODE	5	5	5
ALAPPUZHA	6	6	6
KOTTAYAM	6	6	6
MALAPPURAM	3	4	6
KANNUR	5	7	7
KASARAGOD	5	8	7
ERNAKULAM	7	9	8

- Best performing
- Average performing
- Low performing

3. eHealth - Institution Level Ranking (except Medical Colleges)

Hospital	Rank
Family Health Centre Kavassery	1
Family Health Centre Keralassery	1
Family Health Centre Kizhakkencherry	1
Family Health Centre Kunissery	1
Family Health Centre Kuthanur	1
Family Health Centre Mankara	1
Family Health Centre Mannur	1
Family Health Centre Ozhalapathy	1
Family Health Centre Pallippuram	1
Family Health Centre Vandazhy	1
Family Health Centre Vaniyamkulam	1
Urban Primary Health Centre Diara Street	1
Family Health Centre Kanjirapuzha	2
Family Health Centre Kumaranellur	2
Family Health Centre Kumbidi	2
Family Health Centre Nelloya	2
Family Health Centre Parali	2
Family Health Centre Peruvemba	2
Family Health Centre Puthucode	2
Family Health Centre Vannamada	2
Urban Primary Health Centre Kulappully	2
Community Health Centre Nannode	3
Family Health Centre Adakkaputhur	3
Family Health Centre Mathur	3
Family Health Centre Ayalur	4
Family Health Centre Kalladikode	4
Family Health Centre Kappoor	4
Family Health Centre Kollengode	4
Family Health Centre Pattithara	4
Family Health Centre Pookkottukavu	4

Hospital	Rank
Family Health Centre Karakurissi	9
Family Health Centre Muthalamada	9
Government Tribal Speciality Hospital Kottathara	9
Family Health Centre Chalavara	8
Family Health Centre Elambulassery	7
Family Health Centre Puduppariyaram	7
Family Health Centre Vellinezhi	7
Family Health Centre Pallassana	6
Family Health Centre Anakkatty	5
Family Health Centre Peringottukurissi	5
Family Health Centre Ayalur	4
Family Health Centre Kalladikode	4
Family Health Centre Kappoor	4
Family Health Centre Kollengode	4
Family Health Centre Pattithara	4
Family Health Centre Pookkottukavu	4
Family Health Centre Pudur	4
Community Health Centre Nannode	3
Family Health Centre Adakkaputhur	3
Family Health Centre Mathur	3
Family Health Centre Kanjirapuzha	2
Family Health Centre Kumaranellur	2
Family Health Centre Kumbidi	2
Family Health Centre Nelloya	2
Family Health Centre Parali	2
Family Health Centre Peruvemba	2
Family Health Centre Puthucode	2
Family Health Centre Vannamada	2
Urban Primary Health Centre Kulappully	2

3.1 eHealth Performance - Reception Module

Reception Module is considered to be functional in an institution only if the number of total visits for the month is of minimum 500.

District	Institution Count	Institutions with Reception	% of institutions with Reception
IDUKKI	20	20	100.00%
PATHANAMTHITTA	19	19	100.00%
WAYANAD	17	17	100.00%
THIRUVANANTHAPURAM	100	95	95.00%
PALAKKAD	44	41	93.18%
MALAPPURAM	53	49	92.45%
KASARAGOD	23	20	86.96%
KOZHIKODE	55	46	83.64%
THRISSUR	69	57	82.61%
KANNUR	40	30	75.00%
KOTTAYAM	31	23	74.19%
KOLLAM	30	22	73.33%
ALAPPUZHA	31	22	70.97%
ERNAKULAM	55	39	70.91%

Institutions where the reception module is either not started or not using

Hospital Name
Family Health Centre Vadavannur
Family Health Centre Sreekrishnapuram
Family Health Centre Kottopadam

3.2 e-Health Performance Trend

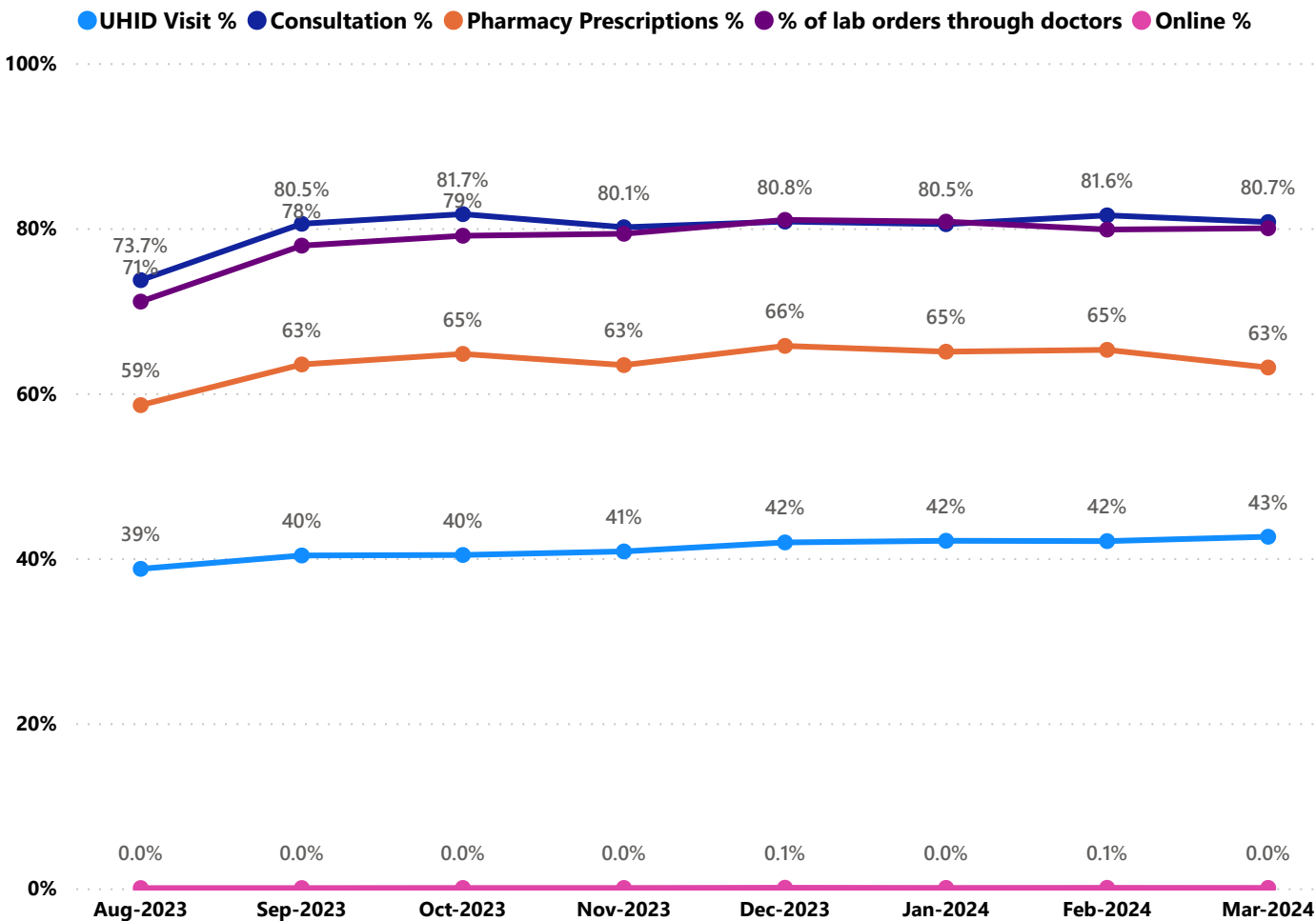

- UHID Visit % is calculated as $(UHID\ Visits / Total\ Visit) \times 100$
- Consultation % is calculated as $(Doctor\ Consultation / OP\ Visits) \times 100$
- Pharmacy % is calculated as $(Pharmacy\ Prescriptions / Total\ OP\ Visits) \times 100$
- Lab % is calculated as $(Lab\ orders\ given\ by\ doctors / Total\ Lab\ Orders) \times 100$
- Online % is calculated as $(Online\ appointments\ via\ web\ portal / Total\ OP\ Visits) \times 100$

3.3 e-Health Performance Indicators

Institutions with atleast 100 UHID visits are listed here.

Hospital	UHID Visit %	Consultation %	Pharmacy Prescriptions %	% of Lab Orders given by Doctors
Family Health Centre Kavassery	90.81%	99.63%	94.26%	81.08%
Family Health Centre Keralassery	87.11%	99.45%	92.49%	90.48%
Family Health Centre Mannur	85.36%	99.09%	91.04%	94.12%
Family Health Centre Kizhakkencherry	79.38%	99.19%	90.00%	56.93%
Family Health Centre Pallippuram	77.23%	96.96%	92.54%	84.00%
Family Health Centre Kuthanur	76.61%	98.30%	90.39%	95.20%
Family Health Centre Vaniyamkulam	70.52%	99.77%	90.20%	100.00%
Family Health Centre Ozhapathy	69.06%	99.97%	91.51%	94.94%
Family Health Centre Puduppariyaram	67.24%	16.77%	0.00%	
Family Health Centre Ayalur	66.21%	98.15%	0.00%	100.00%
Family Health Centre Mankara	66.14%	98.01%	93.96%	72.14%
Family Health Centre Vandazhy	64.94%	98.98%	88.88%	80.86%
Urban Primary Health Centre Diara Street	64.92%	98.15%	90.51%	89.38%
Family Health Centre Kunissery	63.80%	98.36%	89.64%	93.90%
Urban Primary Health Centre Kulappully	57.44%	99.76%	100.00%	32.45%
Family Health Centre Puthucode	57.28%	93.14%	81.89%	69.82%
Family Health Centre Peruvemba	56.48%	99.72%	89.13%	91.54%
Family Health Centre Kumaranellur	56.35%	90.24%	82.99%	37.14%
Family Health Centre Kumbidi	54.23%	98.53%	89.18%	69.39%
Family Health Centre Vannamada	53.00%	98.81%	90.41%	96.30%
Family Health Centre Mathur	51.05%	99.60%	79.14%	100.00%
Family Health Centre Kanjirapuzha	50.33%	94.43%	87.28%	93.00%
Family Health Centre Nellaya	48.26%	98.48%	90.65%	95.50%
Family Health Centre Parali	47.10%	95.55%	88.63%	92.28%
Community Health Centre Nanniode	46.23%	90.25%	78.47%	75.49%
Family Health Centre Peringottukurissi	43.00%	91.89%	0.19%	75.32%
Family Health Centre Adakkaputhur	26.89%	99.86%	91.60%	97.39%
Family Health Centre Kappoor	18.41%	97.30%	89.93%	86.34%
Family Health Centre Chalavara	18.03%	74.36%	0.08%	
Family Health Centre Vellinezhi	17.24%	94.48%	0.00%	
Family Health Centre Pattithara	17.09%	99.90%	93.33%	73.40%
Family Health Centre Pookkottukavu	15.62%	99.95%	92.35%	85.02%
Family Health Centre Muthalamada	15.35%	0.00%	0.00%	
Family Health Centre Pudur	14.34%	99.36%	86.52%	88.03%
Family Health Centre Kollengode	10.57%	91.66%	87.88%	66.57%
Government Tribal Speciality Hospital Kottathara	4.51%	0.00%	0.00%	
Family Health Centre Kalladikode	4.39%	99.31%	87.45%	100.00%

4. Status of Modules Usage in Hospitals

District wise status of live institutions and the count of various modules [Reception, OP Consultation, Lab, Pharmacy] started / functional.

District Name	Live Institutions	Reception	Consultation	Lab	Pharmacy
THIRUVANANTHAPURAM	102	96 (94.1%)	87 (85.3%)	77 (75.5%)	71 (69.6%)
THRISSUR	69	57 (82.6%)	56 (81.2%)	54 (78.3%)	52 (75.4%)
ERNAKULAM	55	39 (70.9%)	27 (49.1%)	22 (40.%)	17 (30.9%)
KOZHIKODE	55	44 (80.%)	33 (60.%)	35 (63.6%)	33 (60.%)
MALAPPURAM	54	49 (90.7%)	48 (88.9%)	37 (68.5%)	36 (66.7%)
PALAKKAD	44	41 (93.2%)	38 (86.4%)	29 (65.9%)	31 (70.5%)
KANNUR	40	29 (72.5%)	27 (67.5%)	23 (57.5%)	23 (57.5%)
ALAPPUZHA	31	22 (71.%)	21 (67.7%)	17 (54.8%)	19 (61.3%)
KOTTAYAM	31	23 (74.2%)	21 (67.7%)	16 (51.6%)	21 (67.7%)
KOLLAM	30	22 (73.3%)	22 (73.3%)	22 (73.3%)	22 (73.3%)
KASARAGOD	23	20 (87.%)	16 (69.6%)	15 (65.2%)	16 (69.6%)
IDUKKI	20	20 (100.%)	19 (95.%)	16 (80.%)	19 (95.%)
PATHANAMTHITTA	19	19 (100.%)	17 (89.5%)	14 (73.7%)	16 (84.2%)
WAYANAD	17	17 (100.%)	17 (100.%)	16 (94.1%)	17 (100.%)
Total	590	498 (84.4%)	449 (76.1%)	393 (66.6%)	393 (66.6%)

5. Appointment Booking in Hospitals (except Medical Colleges)

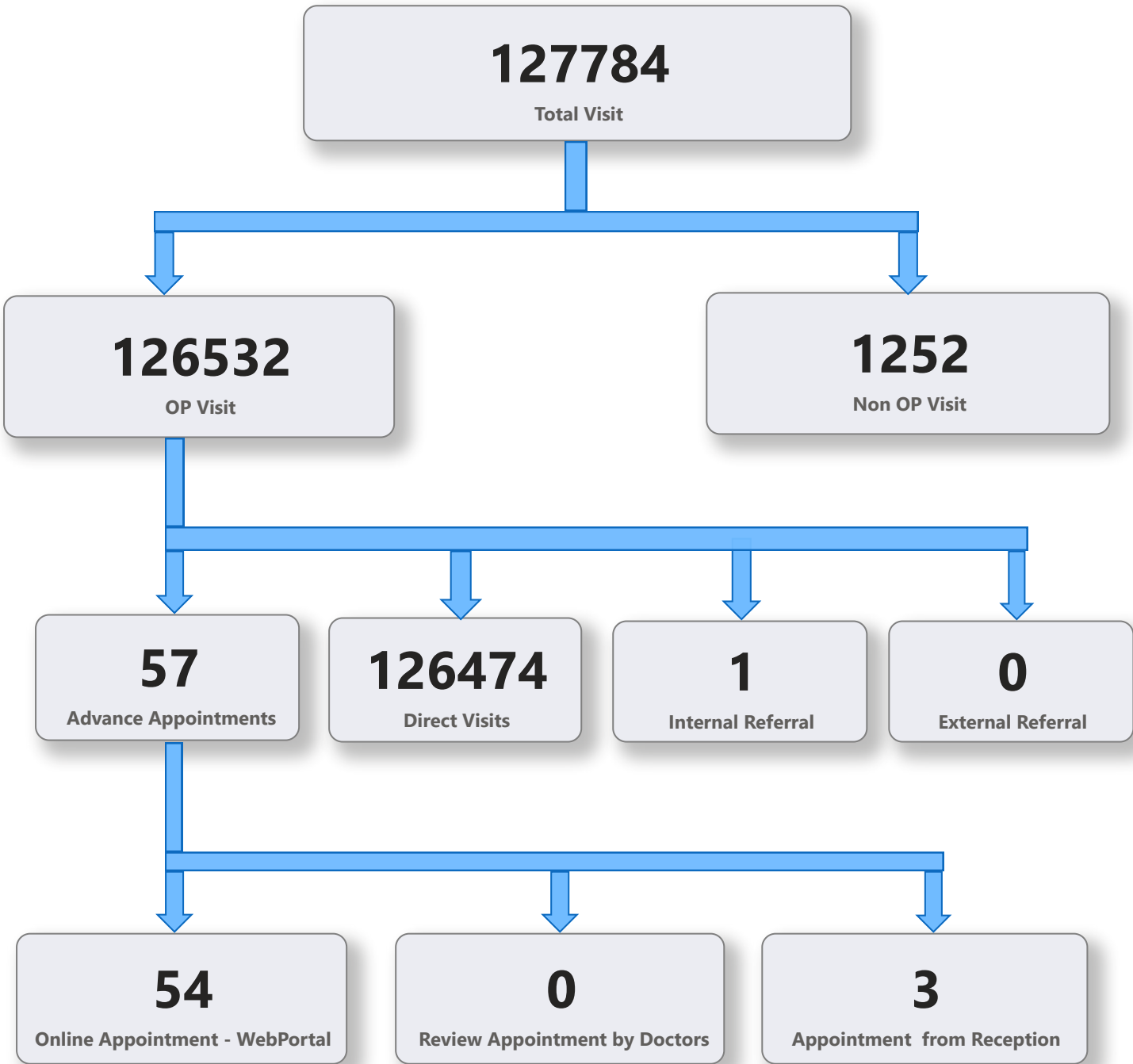

5. 1 Online Appointment Booking in Hospitals (except Medical Colleges)

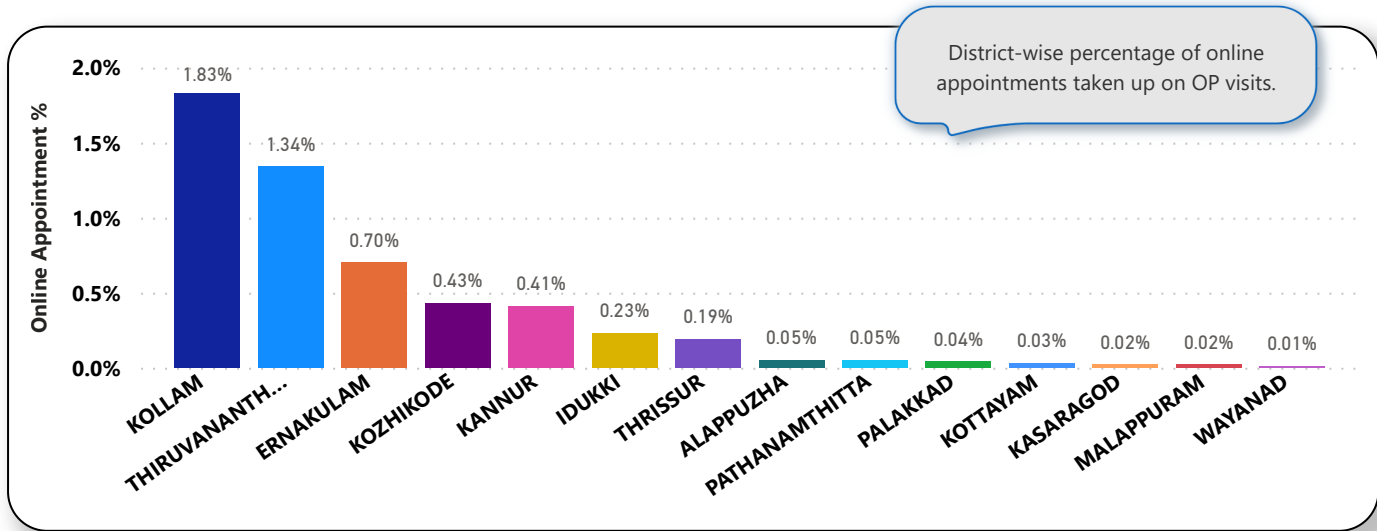
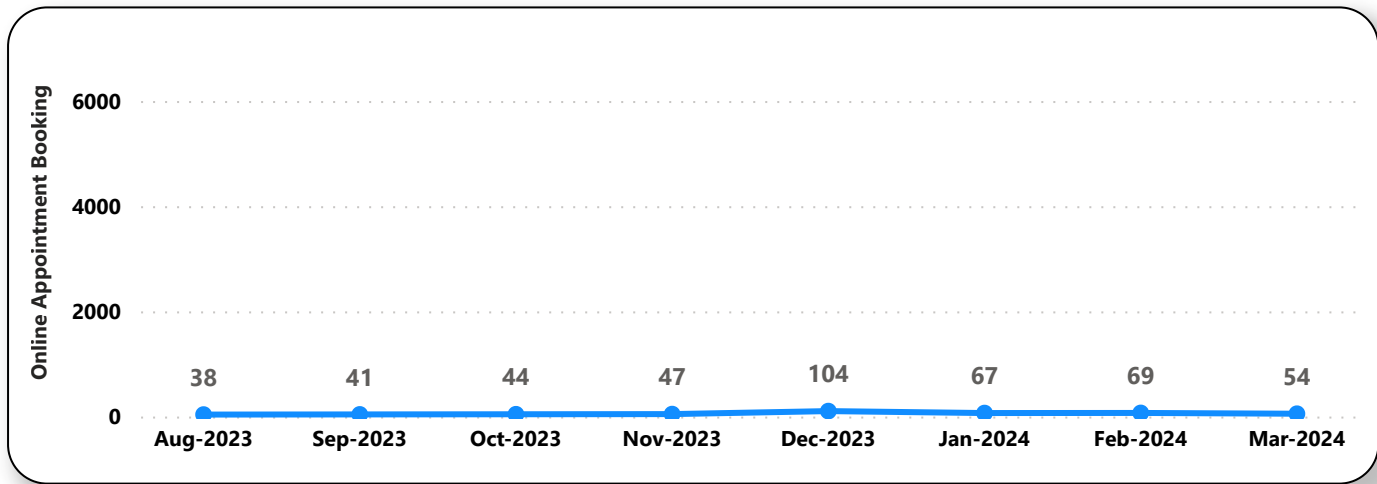
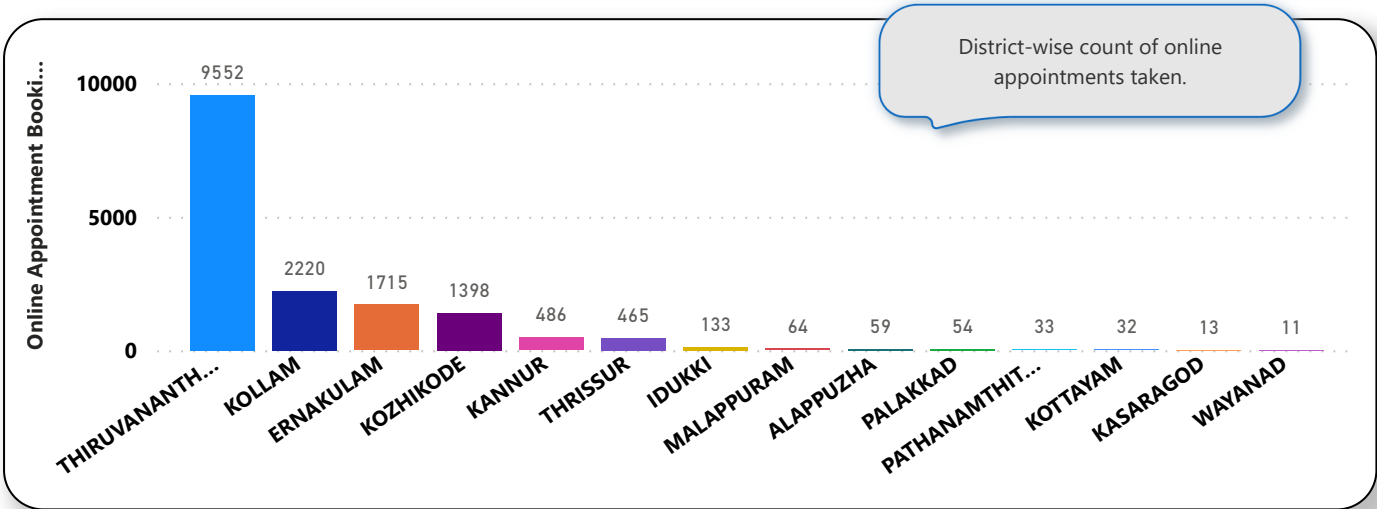

6. eHealth Performance - Reach

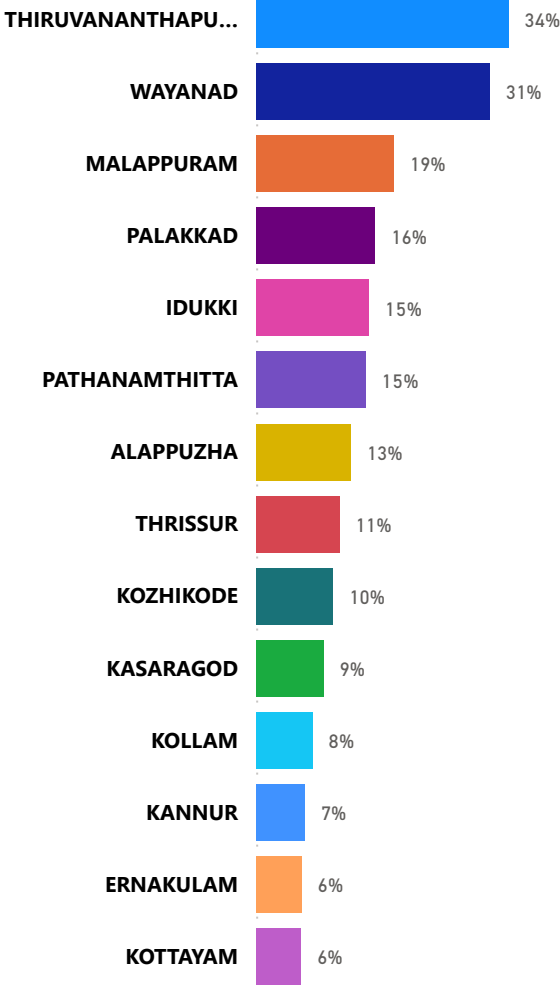

Reach indicates the percentage of population availing services through eHealth. The formula used to calculate is (Number of UHID registered / Population) * 100 %.