

1. eHealth Kerala - Vital Statistics

Hospital Type	Live Institutions
Family Health Centre	57
Community Health Centre	17
Urban Primary Health Centre	7
Medical College Hospital	4
Primary Health Centre	4
Taluk Hospital	3
District Hospital	2
General Hospital	2
Taluk Headquarters Hospital	2
District TB Centre	1
Empanelled Diagnostic Centre	1
Government Dispensary	1
Public Health Laboratory	1
Specialty Hospital	1
Specialty Hospital - Mental Health	1
Specialty Hospital - Pulmonary Medicine	1
Specialty Hospital - Women Children	1
Total	106

2. eHealth - District Ranking Matrix Based on Performance of all Institutions (except Medical Colleges)

The ranking matrix showcase the district performance in providing eHealth services through all institutions (except Medical Colleges) based on six different parameters. These parameters include whether the reception module is started or not, UHID Visits, Doctor Consultation, Pharmacy Prescriptions by doctors, Percentage of lab orders through doctors and number of Live Institutions. Based on the ranking, the districts are classified into three broad categories, the best performing districts, the average performing districts and the low performing districts.

The best performing districts should strive to continue to remain in the same position, whereas the average performing as well as the low performing districts should strive to reach to the 'top four' league.

The ranking matrix for the current month March '24 along with previous two months are as given in the table .

District	January	February	March
WAYANAD	1	1	1
IDUKKI	2	2	2
PALAKKAD	2	2	2
PATHANAMTHITTA	3	3	3
THIRUVANANTHAPURAM	4	4	4
THRISSUR	4	4	4
KOLLAM	5	5	5
KOZHIKODE	5	5	5
ALAPPUZHA	6	6	6
KOTTAYAM	6	6	6
MALAPPURAM	3	4	6
KANNUR	5	7	7
KASARAGOD	5	8	7
ERNAKULAM	7	9	8

- Best performing
- Average performing
- Low performing

3. eHealth - Institution Level Ranking (except Medical Colleges)

Hospital	Rank
Family Health Centre Anakudy	1
Family Health Centre Kottukal	1
Family Health Centre Maranalloor	1
Family Health Centre Pulimath	1
Family Health Centre Veeranakavu	1
Family Health Centre Anad	2
Family Health Centre Edava	2
Family Health Centre Kallikkad New	2
Family Health Centre Kollayil	2
Family Health Centre Kuttichal	2
Family Health Centre Panavoor	2
Family Health Centre Poozhanad	2
Family Health Centre Amachal New	3
Family Health Centre Aruvikkara	3
Family Health Centre Chenkal	3
Family Health Centre Mukkola	3
Family Health Centre Pozhiyoor	3
Primary Health Centre Kalliyoar	3
Primary Health Centre Vellayani	3
Community Health Centre Andoorkonam	4
Community Health Centre Venpakal	4
Family Health Centre Balaramapuram	4
Family Health Centre Jagathy	4
Family Health Centre Kadakampally	4
Family Health Centre Karavaram	4
Family Health Centre Parasuvaikkal Parasala	4
Family Health Centre Perumpazhuthoor	4
Family Health Centre Pullampara	4
Family Health Centre Vamanapuram	4
Community Health Centre Pallickal	5
Family Health Centre Cherunniyoor	5
Family Health Centre Kunnathukal	5
Family Health Centre Malayadi	5
Family Health Centre Manickal	5
Family Health Centre Thonnakkal	5
Urban Primary Health Centre Chalai	5

Hospital	Rank
Mental Health Centre Peroorkada	14
Community Health Centre Vellarada	13
District Hospital Nedumangad	13
District Model Hospital Peroorkada	13
General Hospital Thiruvananthapuram	13
Primary Health Centre Bharathannoor	13
Taluk Headquarters Hospital Chirayinkeezh	13
Taluk Headquarters Hospital Varkala	13
Taluk Hospital Fort Thiruvananthapuram	13
Women And Children Hospital Thycaud	13
Community Health Centre Anchuthengu	12
Community Health Centre Kallara	12
Community Health Centre Poovar	12
Community Health Centre Puthenthope	12
General Hospital Neyyattinkara	12
Secretariat Health Centre Thiruvananthapuram	12
Taluk Hospital Nemom	12
Taluk Hospital Vithura	12
Community Health Centre Kanyakulangara	11
Community Health Centre Manamboor	11
Community Health Centre Vilappil	11
District Tb Centre Thiruvananthapuram	11
Urban Health Centre Mannanthala	11
Chest Diseases Hospital Pulayanarkottah	10
Family Health Centre Chemmaruthy	10
Family Health Centre Keezhattingal	10
Family Health Centre Madavoor	10
Family Health Centre Peringammala	10
Family Health Centre Poonthura	10
Urban Primary Health Centre Vattiyoorkavu	10
Community Health Centre Iramuttom	9
Community Health Centre Perumkadavila	9
Family Health Centre Kattakada	9
Family Health Centre Puthukurichy	9
Integrated Family Health Centre Pangappara	9

3.1 eHealth Performance - Reception Module

Reception Module is considered to be functional in an institution only if the number of total visits for the month is of minimum 500.

District	Institution Count	Institutions with Reception	% of institutions with Reception
IDUKKI	20	20	100.00%
PATHANAMTHITTA	19	19	100.00%
WAYANAD	17	17	100.00%
THIRUVANANTHAPURAM	100	95	95.00%
PALAKKAD	44	41	93.18%
MALAPPURAM	53	49	92.45%
KASARAGOD	23	20	86.96%
KOZHIKODE	55	46	83.64%
THRISSUR	69	57	82.61%
KANNUR	40	30	75.00%
KOTTAYAM	31	23	74.19%
KOLLAM	30	22	73.33%
ALAPPUZHA	31	22	70.97%
ERNAKULAM	55	39	70.91%

Hospital Name
URBAN HEALTH CENTRE MANNANTHALA
MENTAL HEALTH CENTRE PEROORKADA
FAMILY HEALTH CENTRE VELI
FAMILY HEALTH CENTRE UZHAMALAKKAL
COMMUNITY HEALTH CENTRE VELLANAD

Institutions where the reception module is either not started or not using

3.2 e-Health Performance Trend

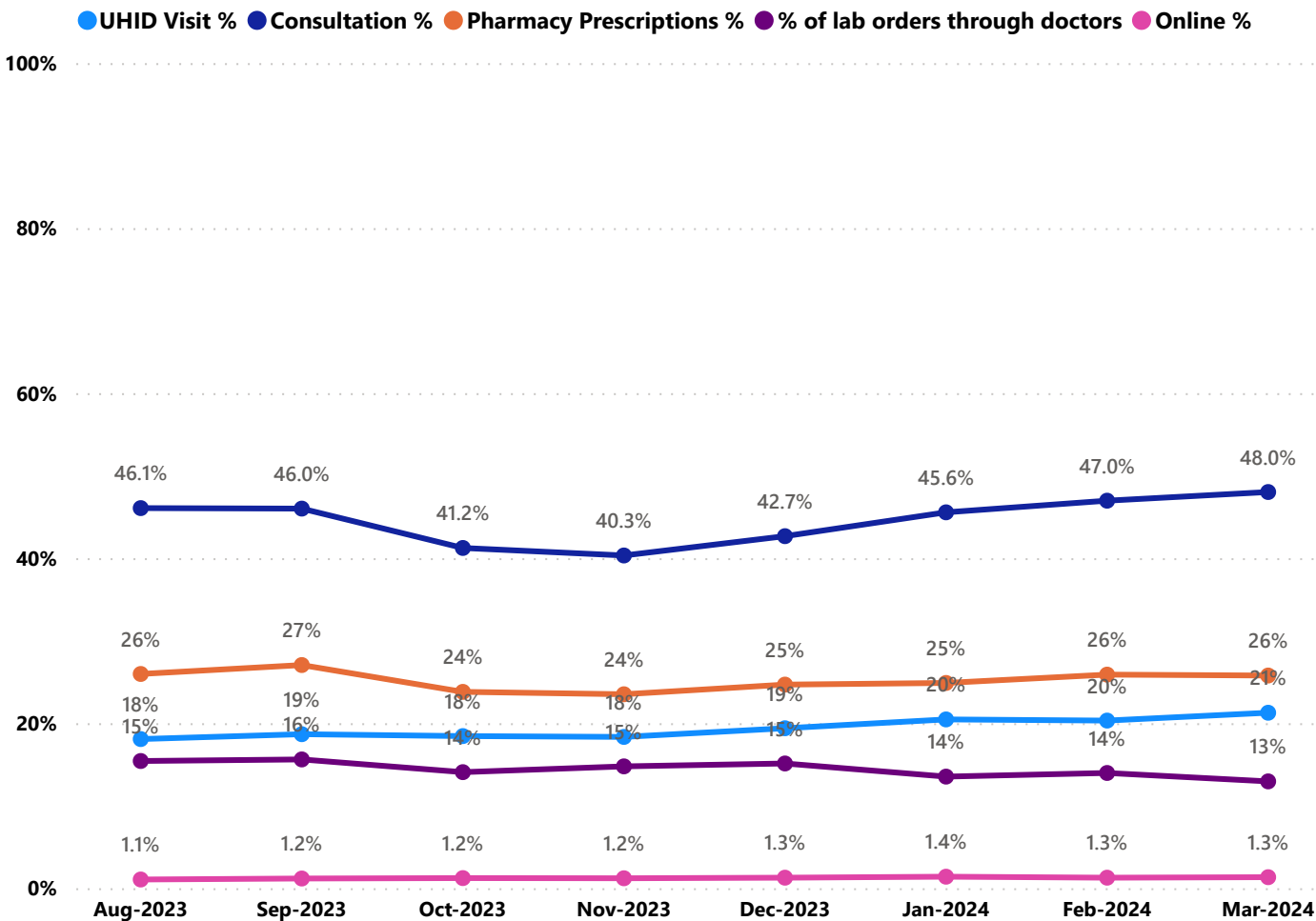

- UHID Visit % is calculated as (UHID Visits / Total Visit) *100
- Consultation % is calculated as (Doctor Consultation / OP Visits) *100
- Pharmacy % is calculated as (Pharmacy Prescriptions/ Total OP Visits) *100
- Lab % is calculated as (Lab orders given by doctors/Total Lab Orders) *100
- Online % is calculated as (Online appointments via web portal/Total OP Visits) *100

3.3 e-Health Performance Indicators

Institutions with atleast 100 UHID visits are listed here.

Hospital	UHID Visit %	Consultation %	Pharmacy Prescriptions %	% of Lab Orders given by Doctors
Family Health Centre Anakudy	95.41%	94.86%	86.30%	32.26%
Urban Health Centre Mannanthala	75.81%	98.70%	90.50%	100.00%
Family Health Centre Veeranakavu	73.44%	96.21%	95.95%	49.21%
Family Health Centre Kottukal	73.24%	98.95%	87.33%	41.53%
Family Health Centre Pullampara	68.67%	76.88%	40.60%	17.68%
Family Health Centre Pulimath	66.73%	94.11%	91.38%	33.33%
Family Health Centre Parasuvaikkal Parasala	66.62%	99.90%	94.14%	
Family Health Centre Peringammala	64.75%	31.56%	1.28%	2.41%
Family Health Centre Maranalloor	61.28%	99.30%	82.46%	18.33%
Family Health Centre Karavaram	60.90%	71.47%	64.08%	12.58%
Family Health Centre Kallikkad New	56.78%	99.62%	90.74%	58.06%
Family Health Centre Poozhanad	56.34%	99.86%	89.72%	75.79%
Family Health Centre Perumpazhuthoor	55.64%	88.32%	70.85%	51.84%
Family Health Centre Malayadi	54.70%	98.83%	82.48%	
Family Health Centre Amachal New	53.91%	99.96%	78.92%	54.47%
Family Health Centre Kollayil	51.84%	99.82%	91.19%	27.48%
Community Health Centre Pallickal	51.62%	88.16%	58.41%	35.47%
Community Health Centre Aryanad	50.83%	41.02%	18.79%	38.00%
Community Health Centre Venpakal	49.77%	88.47%	71.47%	48.14%
Urban Primary Health Centre Chalai	47.91%	91.08%	32.13%	100.00%
Family Health Centre Tholicode	46.16%	80.54%	20.58%	29.27%
Family Health Centre Aruvikkara	45.92%	99.17%	63.10%	59.24%
Family Health Centre Edava	43.03%	93.33%	88.66%	31.50%
Community Health Centre Vilappil	42.83%	25.38%	3.45%	0.00%
Family Health Centre Anad	42.73%	96.54%	88.28%	75.00%
Family Health Centre Kuttichal	42.51%	97.78%	82.42%	56.80%
Family Health Centre Panavoor	42.43%	96.22%	90.84%	46.78%
Family Health Centre Thonipara	42.07%	89.34%	46.28%	4.58%
Family Health Centre Kilimanoor	41.40%	86.94%	67.94%	4.99%
Primary Health Centre Kalliyoor	41.36%	99.27%	75.96%	58.83%
Family Health Centre Vamanapuram	38.88%	97.07%	65.22%	69.31%
Family Health Centre Vettoor	38.10%	67.57%	35.66%	89.58%
Family Health Centre Karode	37.98%	99.46%	68.11%	0.00%
Family Health Centre Pallichal	37.55%	57.10%	46.20%	32.35%
Family Health Centre Amboori	37.27%	69.15%	54.60%	10.36%
Primary Health Centre Vellayani	37.04%	99.90%	89.64%	88.00%
Family Health Centre Mukkola	34.34%	98.76%	86.71%	69.21%
Family Health Centre Balaramapuram	34.02%	99.05%	73.59%	28.27%
Family Health Centre Paraniyam	33.58%	99.43%	35.63%	85.39%
Family Health Centre Mudakkal	32.26%	91.49%	0.00%	39.08%
Family Health Centre Koonattipal	30.00%	70.12%	48.86%	0.25%

3.3 e-Health Performance Indicators

Institutions with atleast 100 UHID visits are listed here.

Hospital	UHID Visit %	Consultation %	Pharmacy Prescriptions %	% of Lab Orders given by Doctors
Community Health Centre Perumkadavila	1.91%	88.90%	19.84%	5.03%
District Hospital Nedumangad	2.26%	3.56%	0.00%	0.07%
Taluk Headquarters Hospital Chirayinkeezh	2.54%	3.19%	0.00%	0.00%
Taluk Hospital Fort Thiruvananthapuram	3.45%	0.00%	0.00%	
Community Health Centre Puthenthope	4.17%	52.36%	8.36%	1.38%
Coastal Speciality Hospital Valiyathura	4.18%	96.64%	52.14%	100.00%
Taluk Hospital Nemom	4.80%	26.88%	17.46%	4.95%
Family Health Centre Jagathy	5.46%	92.79%	84.10%	68.18%
Community Health Centre Vellarada	5.61%	45.03%	0.00%	0.12%
Family Health Centre Thonnakkal	6.82%	91.11%	76.55%	27.17%
Family Health Centre Vembayam	7.99%	98.85%	54.12%	28.50%
Taluk Headquarters Hospital Varkala	8.34%	44.99%	0.03%	1.79%
Community Health Centre Iranimuttom	8.56%	96.81%	41.05%	0.46%
Community Health Centre Anchuthengu	8.99%	6.65%	3.95%	3.98%
Women And Children Hospital Thycaud	9.61%	31.22%	0.00%	1.03%
Primary Health Centre Azhoor	10.64%	49.63%	49.08%	76.47%
Family Health Centre Vattiyookavu	11.48%	83.92%	77.02%	76.74%
Family Health Centre Kadakampally	12.33%	99.40%	88.23%	39.31%
Family Health Centre Madavoor	12.61%	39.56%	17.41%	100.00%
District Model Hospital Peroorkada	12.88%	31.45%	8.86%	1.48%
Chest Diseases Hospital Pulayanarkottah	13.20%	49.10%	9.66%	6.53%
Community Health Centre Kanyakulangara	13.53%	24.60%	18.62%	5.05%
Family Health Centre Manickal	13.93%	96.14%	72.73%	43.47%
Family Health Centre Perumathura	13.98%	74.24%	67.46%	78.15%
General Hospital Thiruvananthapuram	14.76%	9.83%	1.51%	0.43%
Family Health Centre Kulathoor	18.10%	81.51%	48.21%	45.74%
Community Health Centre Kesavapuram	20.03%	84.35%	25.86%	7.07%
Integrated Family Health Centre Pangappara	20.65%	3.35%	0.03%	66.67%
Family Health Centre Pozhiyoor	20.79%	99.75%	89.66%	75.50%
Community Health Centre Andoorkonam	20.94%	96.63%	67.62%	69.42%
Family Health Centre Karakulam	21.19%	84.55%	28.45%	92.83%
Secretariat Health Centre Thiruvananthapuram	21.61%	10.08%	8.12%	
Family Health Centre Mangalapuram	22.32%	62.06%	28.10%	27.98%
Family Health Centre Kattakada	23.30%	43.08%	27.14%	16.13%
Family Health Centre Chenkal	23.38%	99.29%	86.11%	40.74%
Urban Primary Health Centre Poovathoor	24.53%	78.83%	67.75%	100.00%
Urban Primary Health Centre Muttada	24.71%	97.86%	55.70%	55.45%
General Hospital Neyyattinkara	26.08%	27.39%	0.31%	0.01%
Community Health Centre Poovar	26.43%	20.42%	2.86%	0.00%
Taluk Hospital Vithura	26.61%	20.05%	4.78%	0.11%
Community Health Centre Palode	26.70%	75.00%	16.93%	100.00%

4. Status of Modules Usage in Hospitals

District wise status of live institutions and the count of various modules
[Reception, OP Consultation, Lab, Pharmacy] started / functional.

District Name	Live Institutions	Reception	Consultation	Lab	Pharmacy
THIRUVANANTHAPURAM	102	96 (94.1%)	87 (85.3%)	77 (75.5%)	71 (69.6%)
THRISSUR	69	57 (82.6%)	56 (81.2%)	54 (78.3%)	52 (75.4%)
ERNAKULAM	55	39 (70.9%)	27 (49.1%)	22 (40.%)	17 (30.9%)
KOZHIKODE	55	44 (80.%)	33 (60.%)	35 (63.6%)	33 (60.%)
MALAPPURAM	54	49 (90.7%)	48 (88.9%)	37 (68.5%)	36 (66.7%)
PALAKKAD	44	41 (93.2%)	38 (86.4%)	29 (65.9%)	31 (70.5%)
KANNUR	40	29 (72.5%)	27 (67.5%)	23 (57.5%)	23 (57.5%)
ALAPPUZHA	31	22 (71.%)	21 (67.7%)	17 (54.8%)	19 (61.3%)
KOTTAYAM	31	23 (74.2%)	21 (67.7%)	16 (51.6%)	21 (67.7%)
KOLLAM	30	22 (73.3%)	22 (73.3%)	22 (73.3%)	22 (73.3%)
KASARAGOD	23	20 (87.%)	16 (69.6%)	15 (65.2%)	16 (69.6%)
IDUKKI	20	20 (100.%)	19 (95.%)	16 (80.%)	19 (95.%)
PATHANAMTHITTA	19	19 (100.%)	17 (89.5%)	14 (73.7%)	16 (84.2%)
WAYANAD	17	17 (100.%)	17 (100.%)	16 (94.1%)	17 (100.%)
Total	590	498 (84.4%)	449 (76.1%)	393 (66.6%)	393 (66.6%)

5. Appointment Booking in Hospitals (except Medical Colleges)

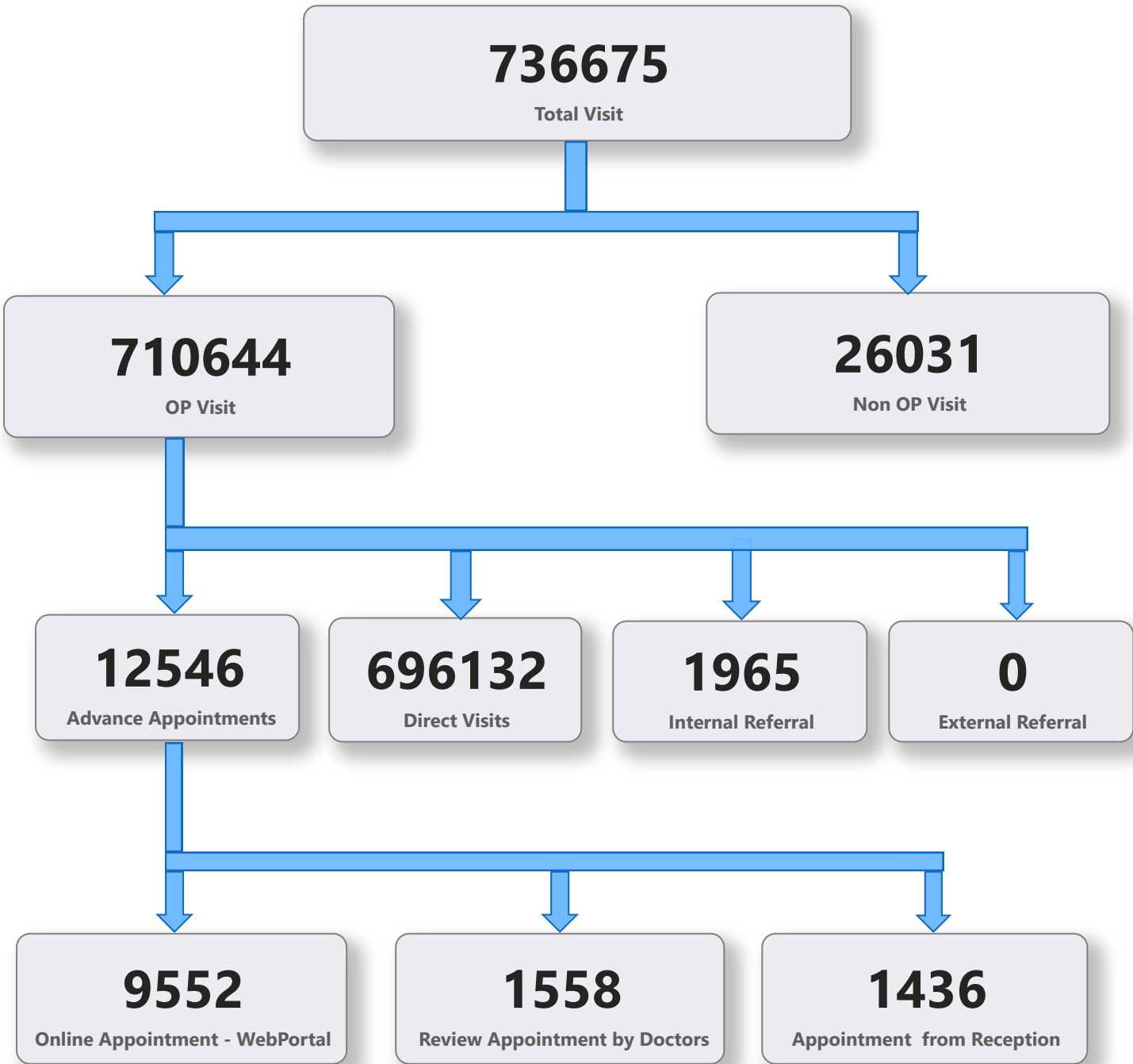

5. 1 Online Appointment Booking in Hospitals (except Medical Colleges)

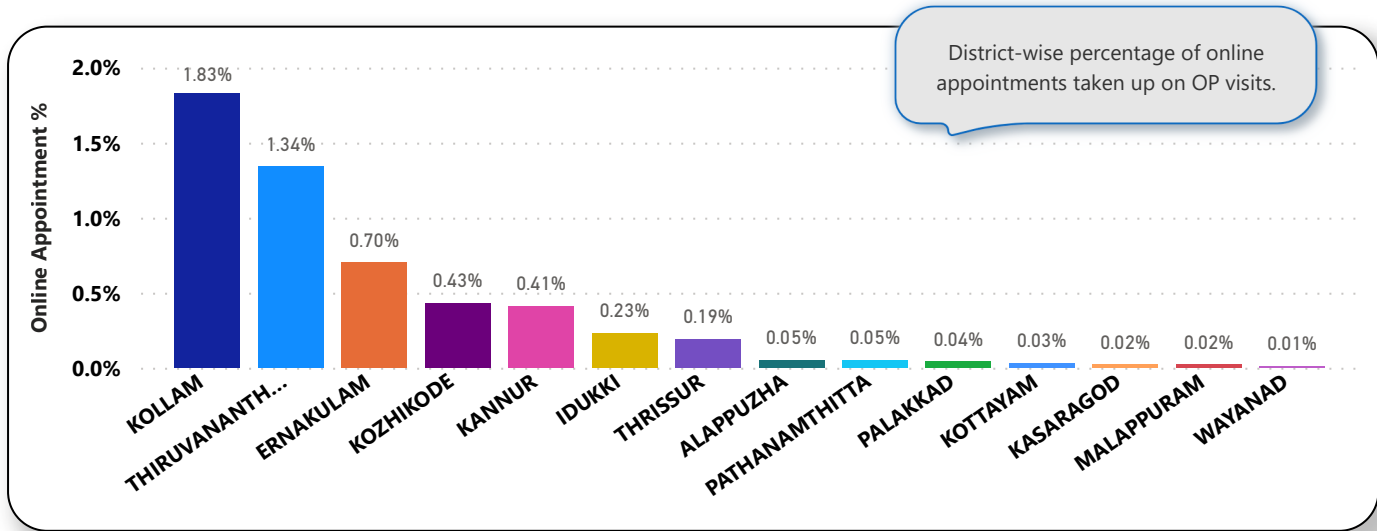
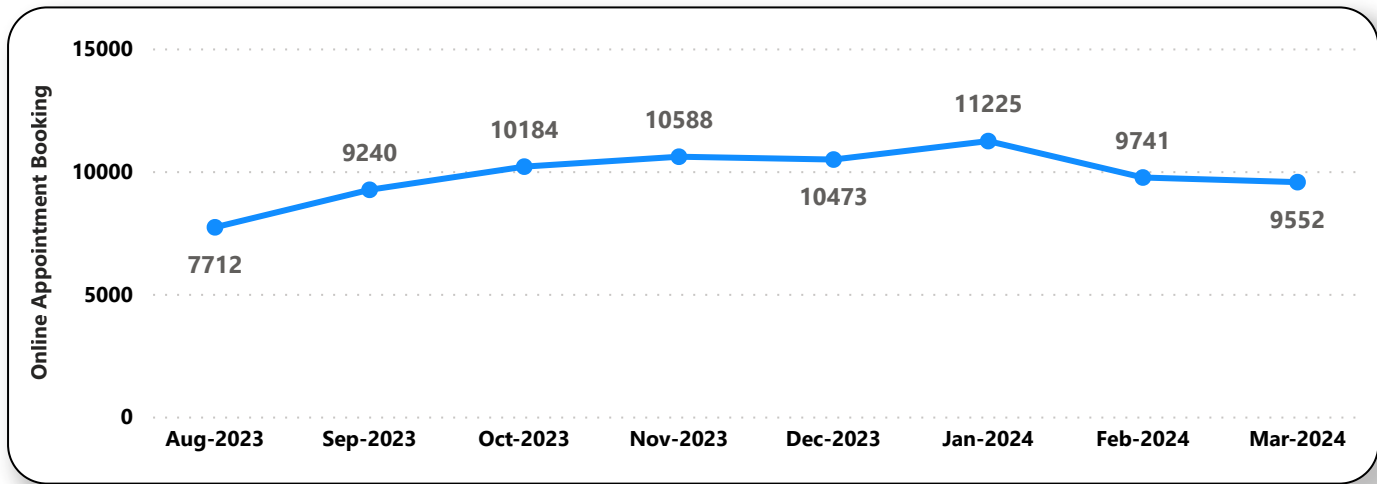
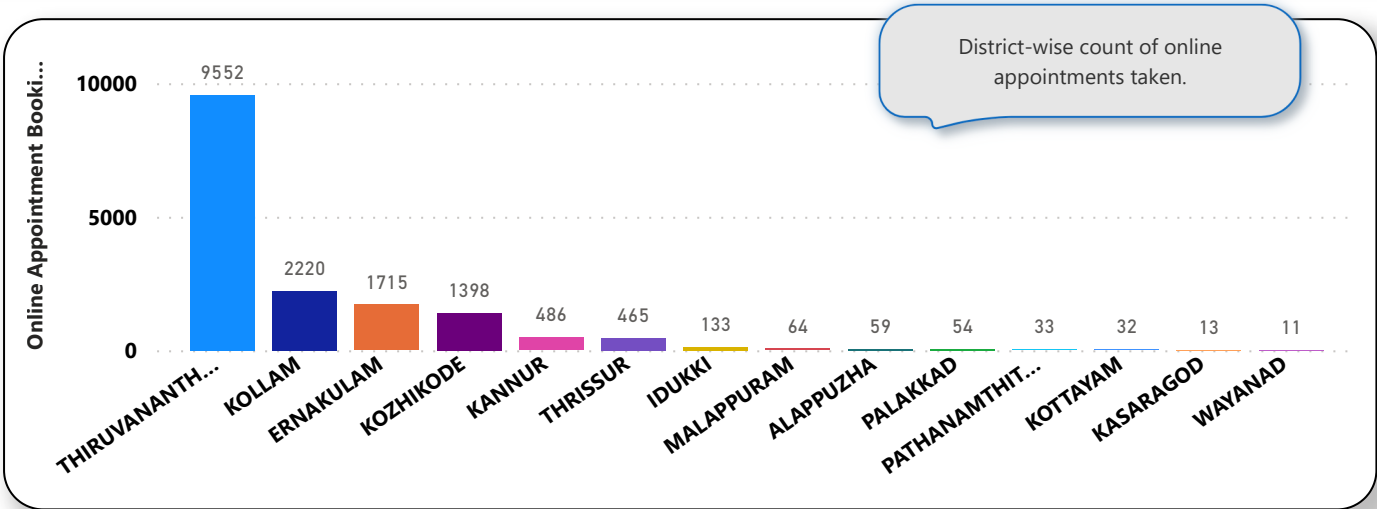

6. eHealth Performance - Reach

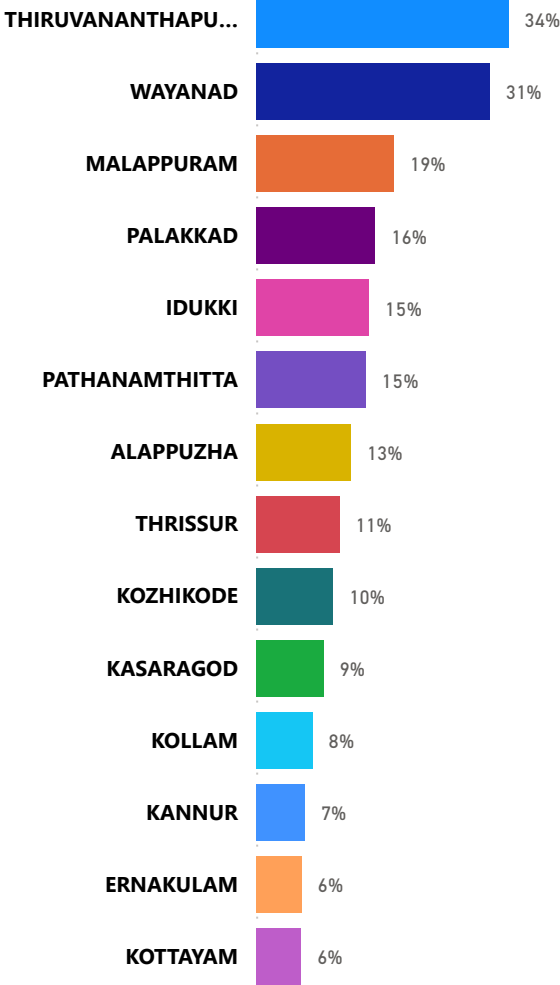

Reach indicates the percentage of population availing services through eHealth. The formula used to calculate is (Number of UHID registered / Population) * 100 %.