

1. eHealth Kerala - Vital Statistics

Hospital Type	Live Institutions
Family Health Centre	26
Urban Primary Health Centre	2
District Hospital	1
Medical College Hospital	1
Specialty Hospital - Women Children	1
Taluk Hospital	1
Total	32

2. eHealth - District Ranking Matrix Based on Performance of all Institutions (except Medical Colleges)

The ranking matrix showcases the performance of districts in providing eHealth services through all institutions (excluding Medical Colleges) based on six different parameters.

These parameters include:

1.

Number of institutions where the reception module has started.
2.

Percentage of UHID Visits.
3.

Percentage of Doctor Consultations.
4.

Percentage of Pharmacy Prescriptions by doctors.
5.

Percentage of lab orders through doctors.
6.

Number of Live Institutions.

Weightage is assigned to the percentages calculated in intervals of 10. The rank is determined based on the sum of these weightages.

The top-performing districts should aim to maintain their positions, while the average and low-performing districts should strive to reach the 'top four' league.

The ranking matrix for the current month, May 2024, along with the previous two months, is provided in the table below.

District	March	April	May
WAYANAD	1	1	1
IDUKKI	2	2	2
PALAKKAD	2	2	2
ALAPPUZHA	6	6	3
THRISSUR	4	4	3
KOLLAM	5	3	4
MALAPPURAM	6	6	4
KANNUR	7	6	5
KOTTAYAM	6	6	5
PATHANAMTHITTA	3	4	6
KOZHIKODE	5	6	7
THIRUVANANTHAPURAM	4	4	8
KASARAGOD	7	5	9
ERNAKULAM	8	7	10

- Best performing
- Average performing
- Low performing

3. eHealth - Institution Level Ranking (except Medical Colleges)

Hospital	Rank
FAMILY HEALTH CENTRE PUNNAPRA NORTH	1
FAMILY HEALTH CENTRE CHERUTHANA	2
FAMILY HEALTH CENTRE KANDALLOOR	2
FAMILY HEALTH CENTRE ARATTUPUZHA	3
FAMILY HEALTH CENTRE AROOR	3
FAMILY HEALTH CENTRE CHETTIKULANGARA	3
FAMILY HEALTH CENTRE KARTHIKAPPALLY	3
FAMILY HEALTH CENTRE PALAMEL	4
FAMILY HEALTH CENTRE PALLIPURAM	4
FAMILY HEALTH CENTRE VEEYAPURAM	4
URBAN PRIMARY HEALTH CENTRE MULLATHU VALAPPU	4
FAMILY HEALTH CENTRE THOTTAPPALLY	5
FAMILY HEALTH CENTRE PANAVALLY	6
FAMILY HEALTH CENTRE DEVIKULANGARA	7
FAMILY HEALTH CENTRE KALAVOOR	7
FAMILY HEALTH CENTRE NOORANAD	7
FAMILY HEALTH CENTRE PURAKKAD	7
FAMILY HEALTH CENTRE THAMARAKULAM	7
FAMILY HEALTH CENTRE BHARANIKAVU	8
FAMILY HEALTH CENTRE MARARIKULAM NORTH	8
FAMILY HEALTH CENTRE CHERTHALA SOUTH	9
FAMILY HEALTH CENTRE KANJIKUZH	9
FAMILY HEALTH CENTRE PALLITHODU	10
URBAN PRIMARY HEALTH CENTRE CHERAVALLY	11
FAMILY HEALTH CENTRE PERUMBALAM	12
TALUK HOSPITAL THURAVOOR	13
FAMILY HEALTH CENTRE VAYALAR	14
FAMILY HEALTH CENTRE VETTAKKAL	14
WOMEN AND CHILDREN HOSPITAL ALAPPUZHA	15
FAMILY HEALTH CENTRE EZHUPUNNA	16
DISTRICT HOSPITAL MAVELIKARA	17

3.1 eHealth Performance - Reception Module

Reception Module is considered to be functional in an institution only if the number of total visits for the month is of minimum 500.

District	Institution Count	Institutions with Reception	% of institutions with Reception
ALAPPUZHA	31	31	100.00%
IDUKKI	20	20	100.00%
KOLLAM	30	30	100.00%
PATHANAMTHITTA	19	19	100.00%
WAYANAD	17	17	100.00%
KOTTAYAM	31	30	96.77%
PALAKKAD	44	42	95.45%
THIRUVANANTHAPURAM	100	94	94.00%
KANNUR	40	37	92.50%
THRISSUR	69	63	91.30%
KOZHIKODE	55	50	90.91%
MALAPPURAM	53	48	90.57%
KASARAGOD	23	20	86.96%
ERNAKULAM	56	48	85.71%

3.2 e-Health Performance Trend

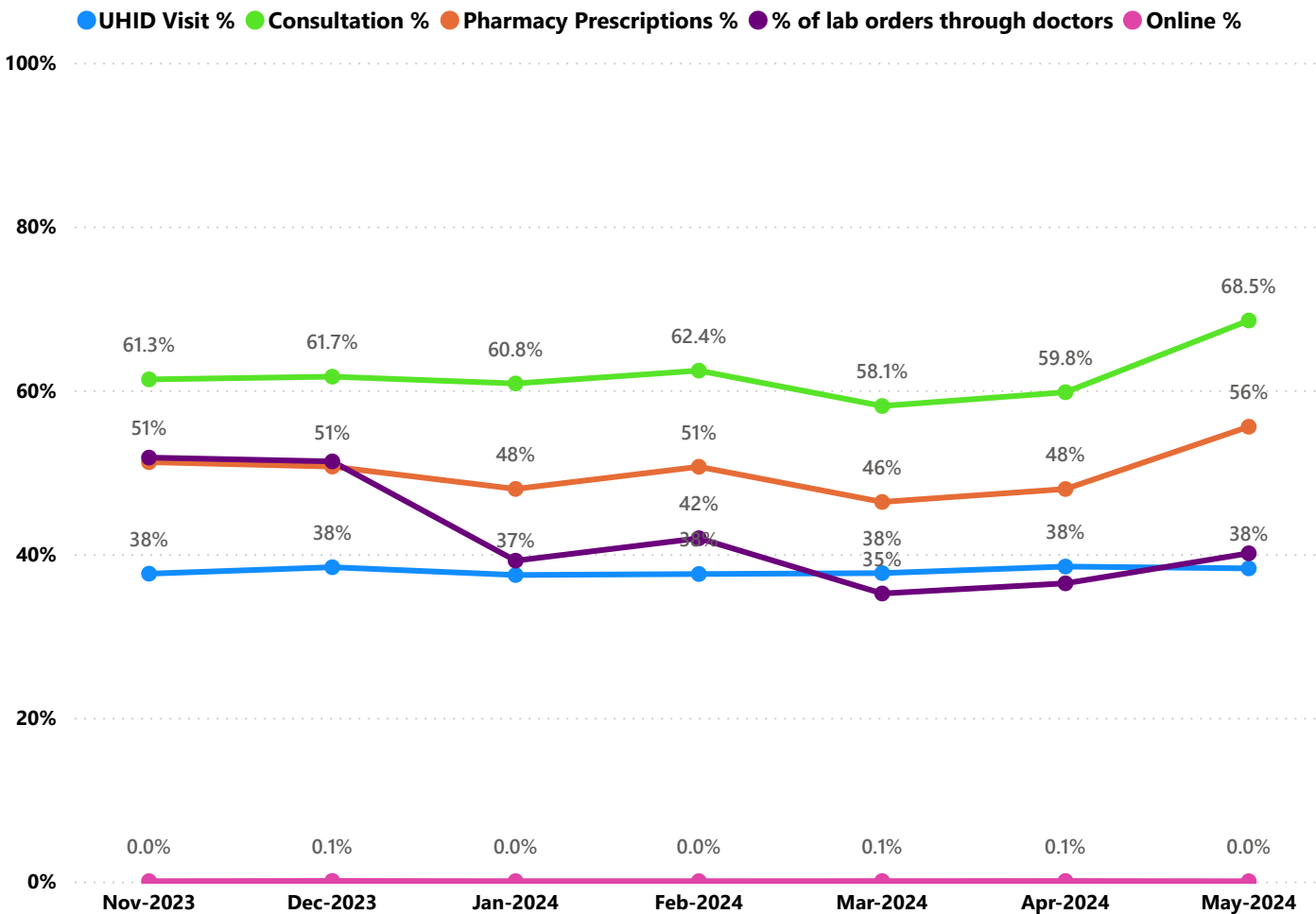

- UHID Visit % is calculated as $(UHID\ Visits / Total\ Visit) * 100$
- Consultation % is calculated as $(Doctor\ Consultation / OP\ Visits) * 100$
- Pharmacy % is calculated as $(Pharmacy\ Prescriptions / Total\ OP\ Visits) * 100$
- Lab % is calculated as $(Lab\ orders\ given\ by\ doctors / Total\ Lab\ Orders) * 100$
- Online % is calculated as $(Online\ appointments\ via\ web\ portal / Total\ OP\ Visits) * 100$

3.3 e-Health Performance Indicators

Hospital	UHID Visit %	Consultation %	Pharmacy Prescriptions %	% of Lab Orders given by Doctors
FAMILY HEALTH CENTRE PUNNAPRA NORTH	80.84%	98.44%	93.34%	97.41%
FAMILY HEALTH CENTRE CHERUTHANA	64.34%	96.27%	93.66%	100.00%
FAMILY HEALTH CENTRE KANDALLOOR	73.00%	98.15%	86.61%	100.00%
FAMILY HEALTH CENTRE ARATTUPUZHA	60.03%	96.07%	85.12%	100.00%
FAMILY HEALTH CENTRE AROOR	67.61%	95.50%	83.74%	98.03%
FAMILY HEALTH CENTRE CHETTIKULANGARA	64.76%	95.84%	80.02%	100.00%
FAMILY HEALTH CENTRE KARTHIKAPPALLY	65.44%	99.18%	88.75%	100.00%
FAMILY HEALTH CENTRE PALAMEL	74.46%	93.59%	75.38%	85.05%
FAMILY HEALTH CENTRE PALLIPURAM	64.91%	99.74%	89.94%	80.49%
FAMILY HEALTH CENTRE VEEYAPURAM	62.38%	98.14%	95.31%	77.57%
URBAN PRIMARY HEALTH CENTRE MULLATHU VALAPPU	63.81%	87.31%	85.61%	95.78%
FAMILY HEALTH CENTRE THOTTAPPALLY	71.06%	96.81%	91.42%	51.20%
FAMILY HEALTH CENTRE PANAVALLY	62.47%	80.88%	79.39%	72.81%
FAMILY HEALTH CENTRE DEVIKULANGARA	3.82%	98.32%	90.78%	100.00%
FAMILY HEALTH CENTRE KALAVOOR	36.96%	97.77%	67.61%	97.70%
FAMILY HEALTH CENTRE NOORANAD	22.99%	92.02%	80.41%	84.11%
FAMILY HEALTH CENTRE PURAKKAD	86.79%	94.66%	92.24%	12.24%
FAMILY HEALTH CENTRE THAMARAKULAM	59.85%	96.15%	74.90%	65.44%
FAMILY HEALTH CENTRE BHARANIKAVU	46.30%	94.38%	88.11%	47.49%
FAMILY HEALTH CENTRE MARARIKULAM NORTH	32.67%	84.68%	79.22%	72.17%
FAMILY HEALTH CENTRE CHERTHALA SOUTH	36.15%	96.77%	82.53%	49.04%
FAMILY HEALTH CENTRE KANJIKUZHY	54.59%	80.35%	71.28%	41.14%
FAMILY HEALTH CENTRE PALLITHODU	8.21%	88.98%	59.09%	95.24%
URBAN PRIMARY HEALTH CENTRE CHERAVALLY	54.19%	79.03%	68.25%	33.67%
FAMILY HEALTH CENTRE PERUMBALAM	75.83%	24.18%	22.24%	92.86%
TALUK HOSPITAL THURAVOOR	11.13%	73.59%	60.65%	53.41%
FAMILY HEALTH CENTRE VAYALAR	7.96%	71.34%	50.39%	35.75%
FAMILY HEALTH CENTRE VETTAKKAL	87.85%	28.99%	27.07%	31.61%
WOMEN AND CHILDREN HOSPITAL ALAPPUZHA	26.93%	65.34%	29.79%	35.05%
FAMILY HEALTH CENTRE EZHUPUNNA	46.74%	46.12%	3.26%	2.78%
DISTRICT HOSPITAL MAVELIKARA	5.07%	16.08%	5.70%	1.26%

4. Status of Modules Usage in Hospitals

District wise status of live institutions and the count of various modules [Reception, OP Consultation, Lab, Pharmacy] started / functional. This list excludes Medical College Hospitals, CCRC and PH Labs.

District	Live Institutions	Reception	Consultation	Pharmacy	Lab
THIRUVANANTHAPURAM	100	94 (94%)	87 (87%)	73 (73%)	76 (76%)
THRISSUR	69	63 (91%)	60 (87%)	54 (78%)	54 (78%)
ERNAKULAM	55	48 (87%)	33 (60%)	21 (38%)	22 (40%)
KOZHIKODE	55	50 (91%)	38 (69%)	35 (64%)	40 (73%)
MALAPPURAM	53	48 (91%)	47 (89%)	39 (74%)	42 (79%)
PALAKKAD	44	42 (95%)	39 (89%)	33 (75%)	36 (82%)
KANNUR	40	37 (93%)	35 (88%)	29 (73%)	28 (70%)
ALAPPUZHA	31	31 (100%)	31 (100%)	30 (97%)	28 (90%)
KOTTAYAM	31	30 (97%)	27 (87%)	27 (87%)	21 (68%)
KOLLAM	30	30 (100%)	30 (100%)	29 (97%)	29 (97%)
KASARAGOD	23	20 (87%)	17 (74%)	16 (70%)	17 (74%)
IDUKKI	20	20 (100%)	19 (95%)	19 (95%)	16 (80%)
PATHANAMTHITTA	19	19 (100%)	18 (95%)	18 (95%)	17 (89%)
WAYANAD	17	17 (100%)	17 (100%)	17 (100%)	16 (94%)
Total	587	549 (94%)	498 (85%)	440 (75%)	442 (75%)

5. Appointment Booking in Hospitals (except Medical Colleges)

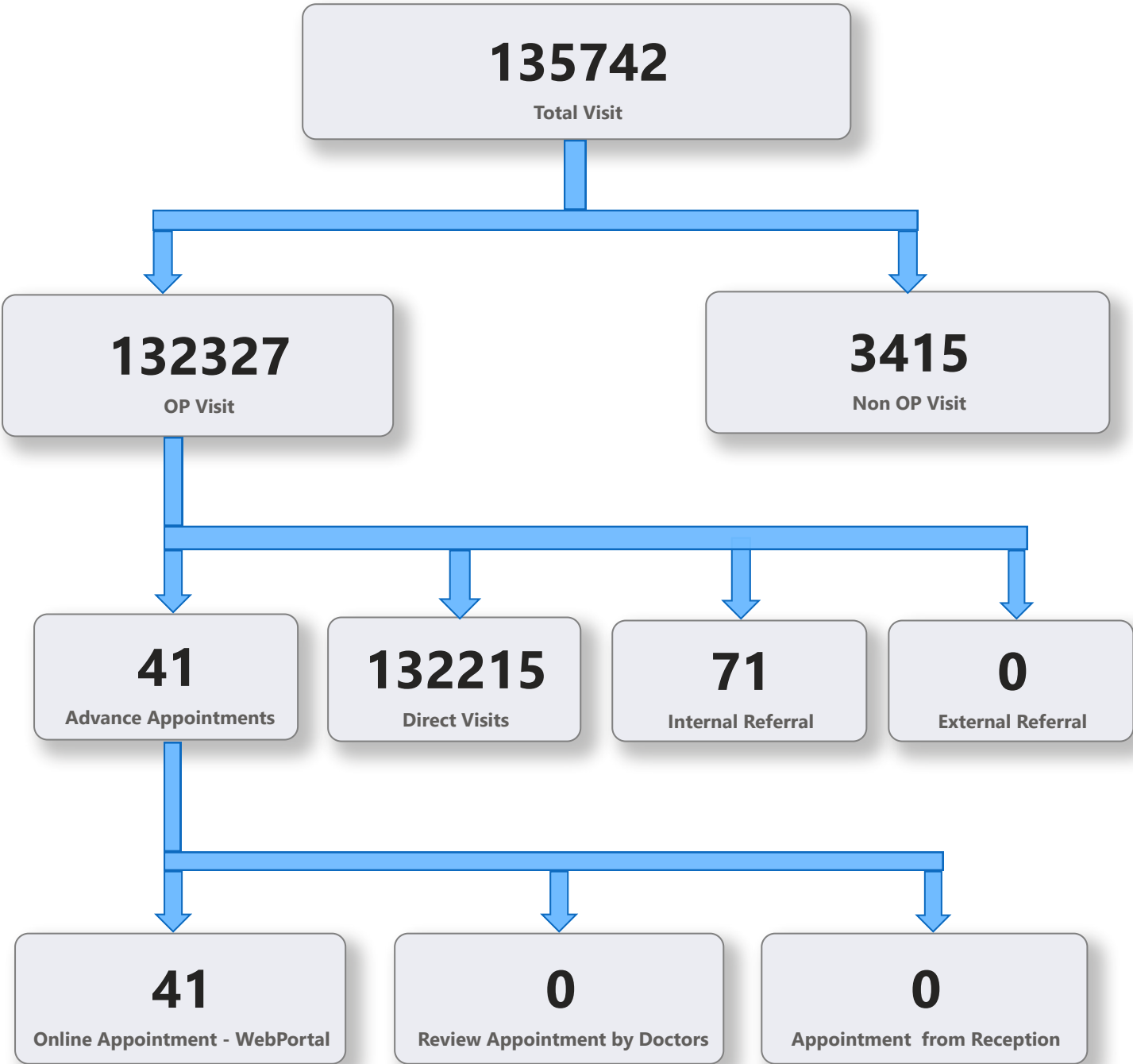

5. 1 Online Appointment Booking in Hospitals (except Medical Colleges)

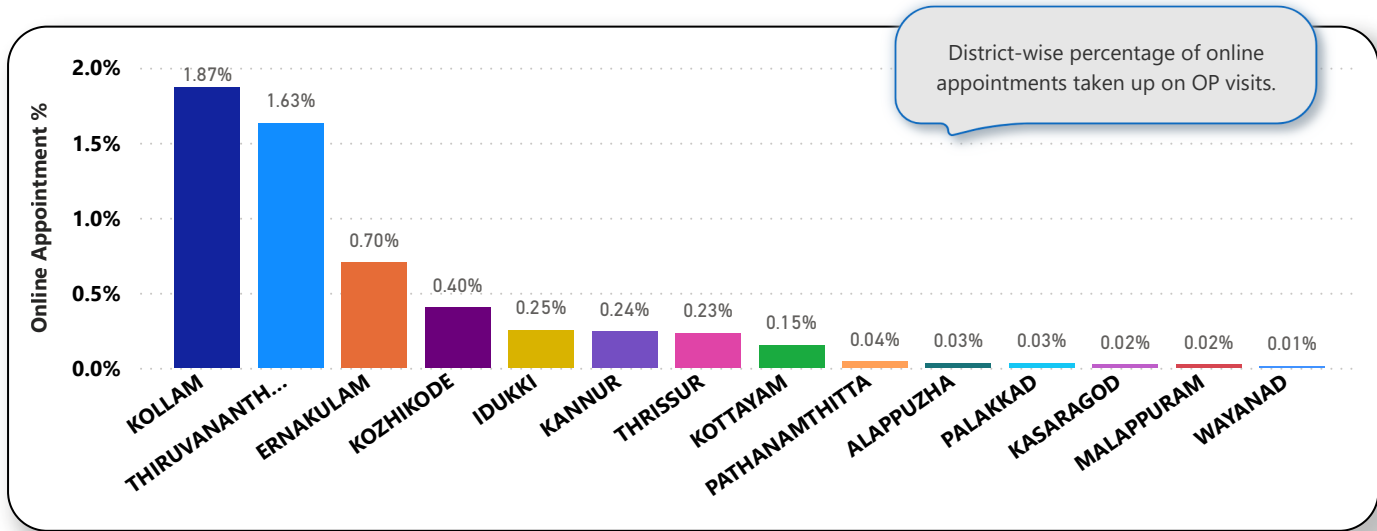
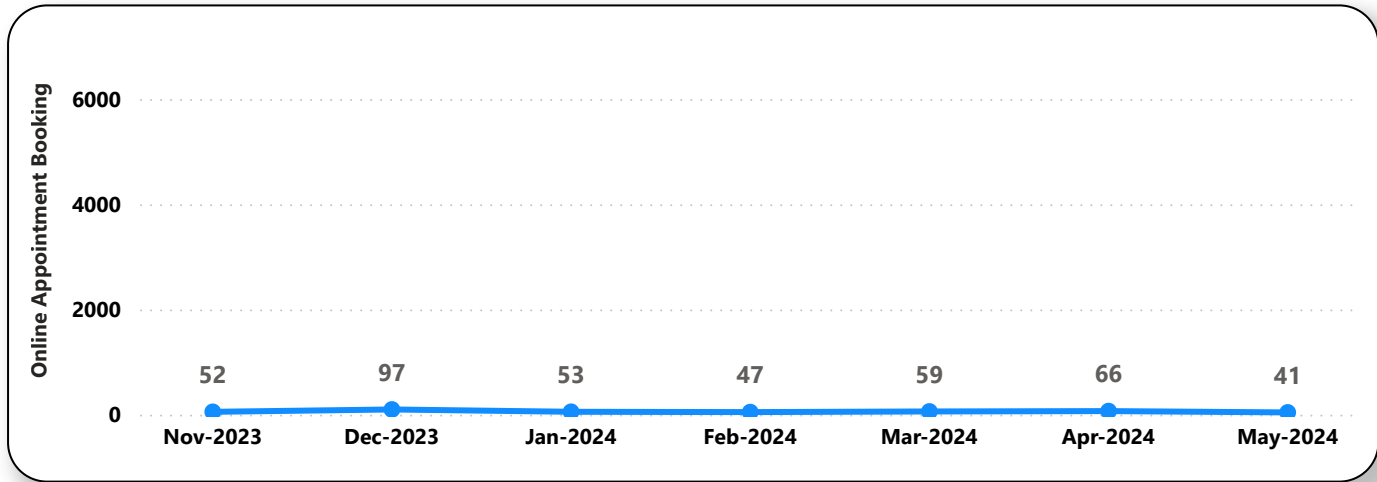
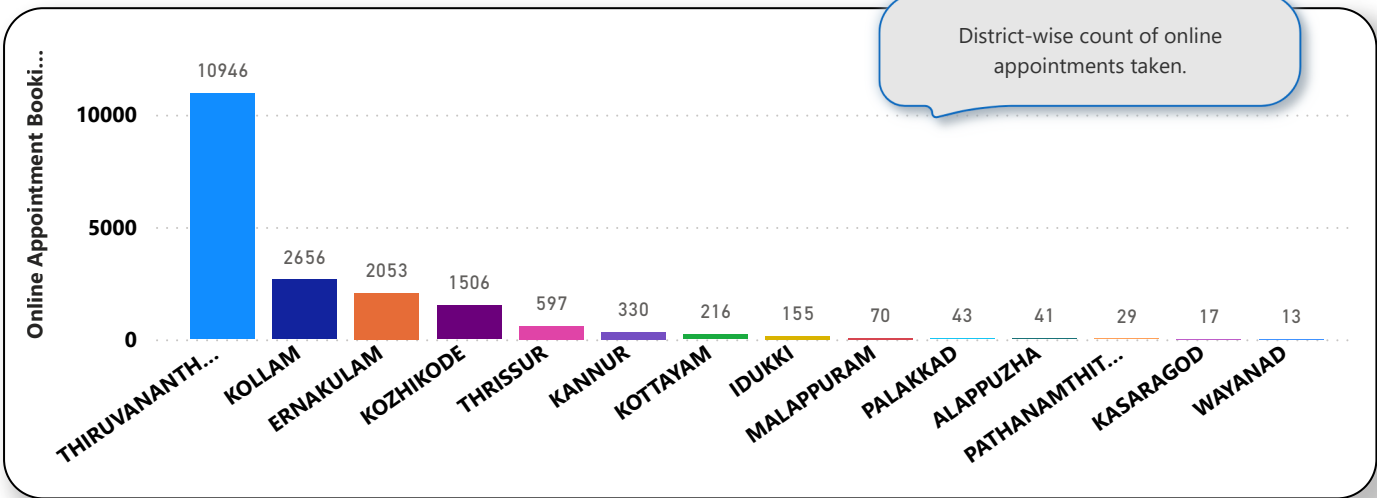

6. eHealth Performance - Reach

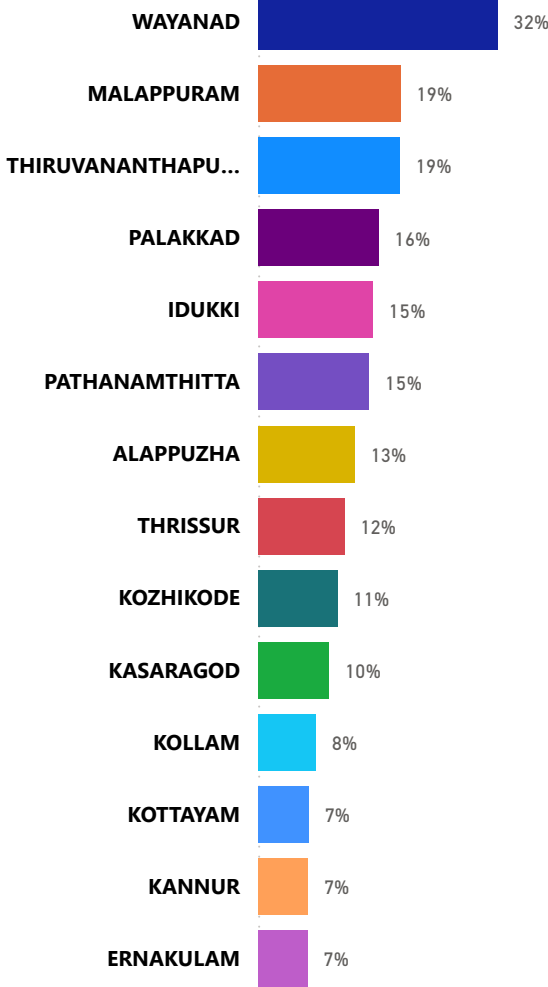

Reach indicates the percentage of population availing services through eHealth. The formula used to calculate is (Number of UHID registered / Population) * 100 %.