

1. eHealth Kerala - Vital Statistics

Hospital Type	Live Institutions
Family Health Centre	40
Urban Primary Health Centre	2
Community Health Centre	1
Medical College Hospital	1
Specialty Hospital - Tribal	1
Total	45

2. eHealth - District Ranking Matrix Based on Performance of all Institutions (except Medical Colleges)

The ranking matrix showcases the performance of districts in providing eHealth services through all institutions (excluding Medical Colleges) based on six different parameters.

These parameters include:

1.

Number of institutions where the reception module has started.
2.

Percentage of UHID Visits.
3.

Percentage of Doctor Consultations.
4.

Percentage of Pharmacy Prescriptions by doctors.
5.

Percentage of lab orders through doctors.
6.

Number of Live Institutions.

Weightage is assigned to the percentages calculated in intervals of 10. The rank is determined based on the sum of these weightages.

The top-performing districts should aim to maintain their positions, while the average and low-performing districts should strive to reach the 'top four' league.

The ranking matrix for the current month, May 2024, along with the previous two months, is provided in the table below.

District	March	April	May
WAYANAD	1	1	1
IDUKKI	2	2	2
PALAKKAD	2	2	2
ALAPPUZHA	6	6	3
THRISSUR	4	4	3
KOLLAM	5	3	4
MALAPPURAM	6	6	4
KANNUR	7	6	5
KOTTAYAM	6	6	5
PATHANAMTHITTA	3	4	6
KOZHIKODE	5	6	7
THIRUVANANTHAPURAM	4	4	8
KASARAGOD	7	5	9
ERNAKULAM	8	7	10

- Best performing
- Average performing
- Low performing

## 3. eHealth - Institution Level Ranking (except Medical Colleges)

Hospital	Rank
Family Health Centre Kavassery	1
Family Health Centre Keralassery	2
Family Health Centre Ozhalapathy	2
family Health Centre Kuthanur	3
FAMILY HEALTH CENTRE MANNUR	3
Family Health Centre Pallippuram	3
Family Health Centre Vaniyamkulam	3
Family Health Centre Kunissery	4
FAMILY HEALTH CENTRE MANKARA	4
Family Health Centre Kumaranellur	5
Family Health Centre Peruvemba	5
Family Health Centre Kanjirapuzha	6
Family Health Centre Mathur	6
FAMILY HEALTH CENTRE NELLAYA	6
Family Health Centre Parali	6
FAMILY HEALTH CENTRE VANDAZHy	6
FAMILY HEALTH CENTRE VANNAMADA	6
Family Health Centre Adakkaputhur	7
Family Health Centre Kizhakkencherry	7
Family Health Centre Sreekrishnapuram	8
Urban Primary Health Centre Diara Street	8
Community Health Centre Nanniode	9
Family Health Centre Kappoor	9
Family Health Centre Pudur	9
Family Health Centre Puthucode	9
Urban Primary Health Centre Kulappully	9
Family Health Centre Chalavara	10
Family Health Centre Kumbidi	10
Family Health Centre Anakkatty	11
Family Health Centre Karakurissi	11
Family Health Centre Kollengode	11
Family Health Centre Pookkottukavu	11

Hospital	Rank
Family Health Centre Kottopadam	21
Family Health Centre Vadavannur	21
Government Tribal Speciality Hospital Kottathara	20
FAMILY HEALTH CENTRE MUTHALAMADA	19
Family Health Centre Elambulassery	18
Family Health Centre Vellinezhi	17
Family Health Centre Puduppariyaram	16
Family Health Centre Pallassana	15
Family Health Centre Peringottukurissi	14
Family Health Centre Kalladikode	13
FAMILY HEALTH CENTRE AYALUR	12
Family Health Centre Pattithara	12
Family Health Centre Anakkatty	11
Family Health Centre Karakurissi	11
Family Health Centre Kollengode	11
Family Health Centre Pookkottukavu	11
Family Health Centre Chalavara	10
Family Health Centre Kumbidi	10
Community Health Centre Nanniode	9
Family Health Centre Kappoor	9
Family Health Centre Pudur	9
Family Health Centre Puthucode	9
Urban Primary Health Centre Kulappully	9
Family Health Centre Sreekrishnapuram	8
Urban Primary Health Centre Diara Street	8
Family Health Centre Adakkaputhur	7
Family Health Centre Kizhakkencherry	7
Family Health Centre Kanjirapuzha	6
Family Health Centre Mathur	6
FAMILY HEALTH CENTRE NELLAYA	6
Family Health Centre Parali	6
FAMILY HEALTH CENTRE VANDAZHy	6

3.1 eHealth Performance - Reception Module

Reception Module is considered to be functional in an institution only if the number of total visits for the month is of minimum 500.

District	Institution Count	Institutions with Reception	% of institutions with Reception
ALAPPUZHA	31	31	100.00%
IDUKKI	20	20	100.00%
KOLLAM	30	30	100.00%
PATHANAMTHITTA	19	19	100.00%
WAYANAD	17	17	100.00%
KOTTAYAM	31	30	96.77%
PALAKKAD	44	42	95.45%
THIRUVANANTHAPURAM	100	94	94.00%
KANNUR	40	37	92.50%
THRISSUR	69	63	91.30%
KOZHIKODE	55	50	90.91%
MALAPPURAM	53	48	90.57%
KASARAGOD	23	20	86.96%
ERNAKULAM	56	48	85.71%

Hospital Name
Family Health Centre Vadavannur
Family Health Centre Kottopadam

Institutions where the reception module is either not started or not using



3.2 e-Health Performance Trend

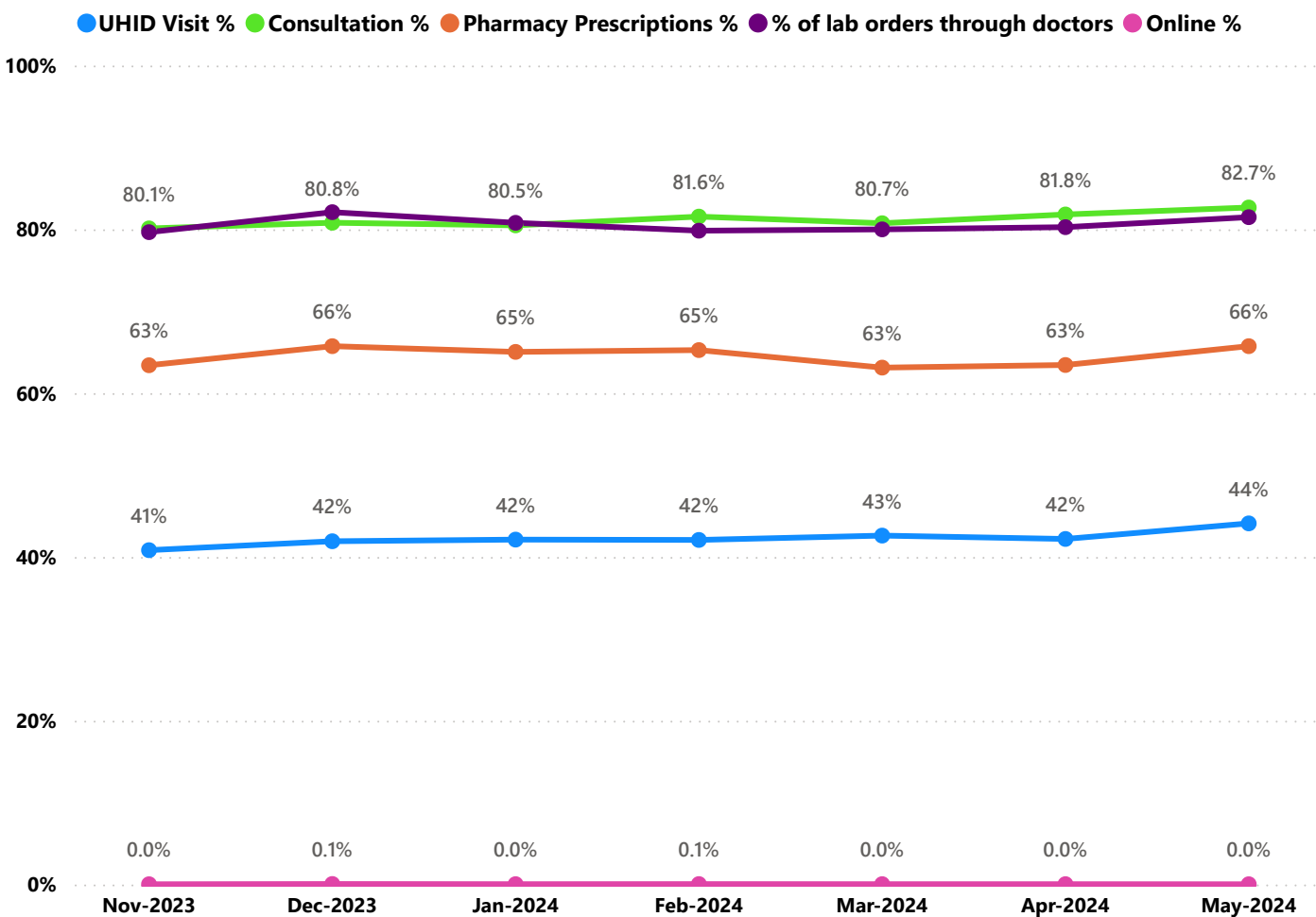

- UHID Visit % is calculated as  $(UHID\ Visits / Total\ Visit) * 100$
- Consultation % is calculated as  $(Doctor\ Consultation / OP\ Visits) * 100$
- Pharmacy % is calculated as  $(Pharmacy\ Prescriptions / Total\ OP\ Visits) * 100$
- Lab % is calculated as  $(Lab\ orders\ given\ by\ doctors / Total\ Lab\ Orders) * 100$
- Online % is calculated as  $(Online\ appointments\ via\ web\ portal / Total\ OP\ Visits) * 100$

## 3.3 e-Health Performance Indicators

Hospital	UHID Visit %	Consultation %	Pharmacy Prescriptions %	% of Lab Orders given by Doctors
Family Health Centre Kavassery	91.08%	99.07%	91.08%	86.53%
Family Health Centre Keralassery	85.56%	98.23%	90.47%	89.93%
Family Health Centre Ozhalapathy	72.73%	99.97%	90.45%	95.88%
family Health Centre Kuthanur	78.30%	98.90%	89.24%	92.87%
FAMILY HEALTH CENTRE MANNUR	84.27%	88.68%	83.84%	94.00%
Family Health Centre Pallippuram	76.90%	96.50%	91.60%	87.91%
Family Health Centre Vaniyankulam	69.70%	99.94%	90.49%	100.00%
Family Health Centre Kunissery	62.81%	97.63%	85.33%	91.35%
FAMILY HEALTH CENTRE MANKARA	62.88%	97.93%	93.41%	84.88%
Family Health Centre Kumaranellur	57.70%	92.34%	85.04%	100.00%
Family Health Centre Peruvemba	55.72%	98.49%	89.59%	97.24%
Family Health Centre Kanjirapuzha	49.10%	92.92%	83.82%	92.84%
Family Health Centre Mathur	53.82%	98.77%	74.95%	100.00%
FAMILY HEALTH CENTRE NELLAYA	50.73%	97.38%	87.38%	87.75%
Family Health Centre Parali	47.54%	94.23%	86.23%	94.40%
FAMILY HEALTH CENTRE VANDAZHY	67.64%	91.75%	85.06%	74.92%
FAMILY HEALTH CENTRE VANNAMADA	52.60%	98.97%	88.67%	88.08%
Family Health Centre Adakkaputhur	28.59%	100.00%	93.17%	98.19%
Family Health Centre Kizhakkencherry	79.26%	99.56%	88.41%	58.82%
Family Health Centre Sreekrishnapuram	27.47%	99.87%	85.73%	96.99%
Urban Primary Health Centre Diara Street	65.94%	89.65%	86.07%	68.97%
Community Health Centre Nanniode	47.88%	89.45%	77.42%	86.38%
Family Health Centre Kappoor	26.89%	95.03%	84.76%	86.24%
Family Health Centre Pudur	20.85%	98.71%	82.90%	89.22%
Family Health Centre Puthucode	54.78%	88.59%	78.04%	78.24%
Urban Primary Health Centre Kulappully	60.25%	96.81%	82.29%	47.41%
Family Health Centre Chalavara	20.54%	88.79%	74.55%	100.00%
Family Health Centre Kumbidi	55.20%	98.57%	85.16%	50.00%
Family Health Centre Anakkatty	45.30%	71.67%	53.92%	100.00%
Family Health Centre Karakurissi	1.91%	92.71%	74.87%	100.00%
Family Health Centre Kollengode	10.62%	92.62%	88.17%	72.47%
Family Health Centre Pookkottukavu	19.43%	98.87%	83.19%	71.31%
FAMILY HEALTH CENTRE AYALUR	65.68%	97.90%	0.00%	100.00%
Family Health Centre Pattithara	17.12%	98.45%	89.98%	65.50%
Family Health Centre Kalladikode	4.71%	77.17%	64.57%	100.00%
Family Health Centre Peringottukurissi	44.64%	91.45%	0.30%	83.33%
Family Health Centre Pallassana	3.52%	91.07%	0.00%	74.06%
Family Health Centre Puduppariyaram	59.12%	1.91%	0.00%	100.00%
Family Health Centre Vellinezhi	35.22%	95.04%	0.00%	0.00%
Family Health Centre Elambulassery	1.50%	96.69%	13.22%	19.52%
FAMILY HEALTH CENTRE MUTHALAMADA	14.95%	0.00%	0.00%	0.00%
Government Tribal Speciality Hospital Kottathara	5.43%	0.00%	0.00%	0.00%
Family Health Centre Kottopadam	0.00%	0.00%	0.00%	0.00%
Family Health Centre Vadavannur	0.00%	0.00%	0.00%	0.00%

4. Status of Modules Usage in Hospitals

District wise status of live institutions and the count of various modules [Reception, OP Consultation, Lab, Pharmacy] started / functional. This list excludes Medical College Hospitals, CCRC and PH Labs.

District	Live Institutions	Reception	Consultation	Pharmacy	Lab
THIRUVANANTHAPURAM	100	94 (94%)	87 (87%)	73 (73%)	76 (76%)
THRISSUR	69	63 (91%)	60 (87%)	54 (78%)	54 (78%)
ERNAKULAM	55	48 (87%)	33 (60%)	21 (38%)	22 (40%)
KOZHIKODE	55	50 (91%)	38 (69%)	35 (64%)	40 (73%)
MALAPPURAM	53	48 (91%)	47 (89%)	39 (74%)	42 (79%)
PALAKKAD	44	42 (95%)	39 (89%)	33 (75%)	36 (82%)
KANNUR	40	37 (93%)	35 (88%)	29 (73%)	28 (70%)
ALAPPUZHA	31	31 (100%)	31 (100%)	30 (97%)	28 (90%)
KOTTAYAM	31	30 (97%)	27 (87%)	27 (87%)	21 (68%)
KOLLAM	30	30 (100%)	30 (100%)	29 (97%)	29 (97%)
KASARAGOD	23	20 (87%)	17 (74%)	16 (70%)	17 (74%)
IDUKKI	20	20 (100%)	19 (95%)	19 (95%)	16 (80%)
PATHANAMTHITTA	19	19 (100%)	18 (95%)	18 (95%)	17 (89%)
WAYANAD	17	17 (100%)	17 (100%)	17 (100%)	16 (94%)
Total	587	549 (94%)	498 (85%)	440 (75%)	442 (75%)

5. Appointment Booking in Hospitals (except Medical Colleges)

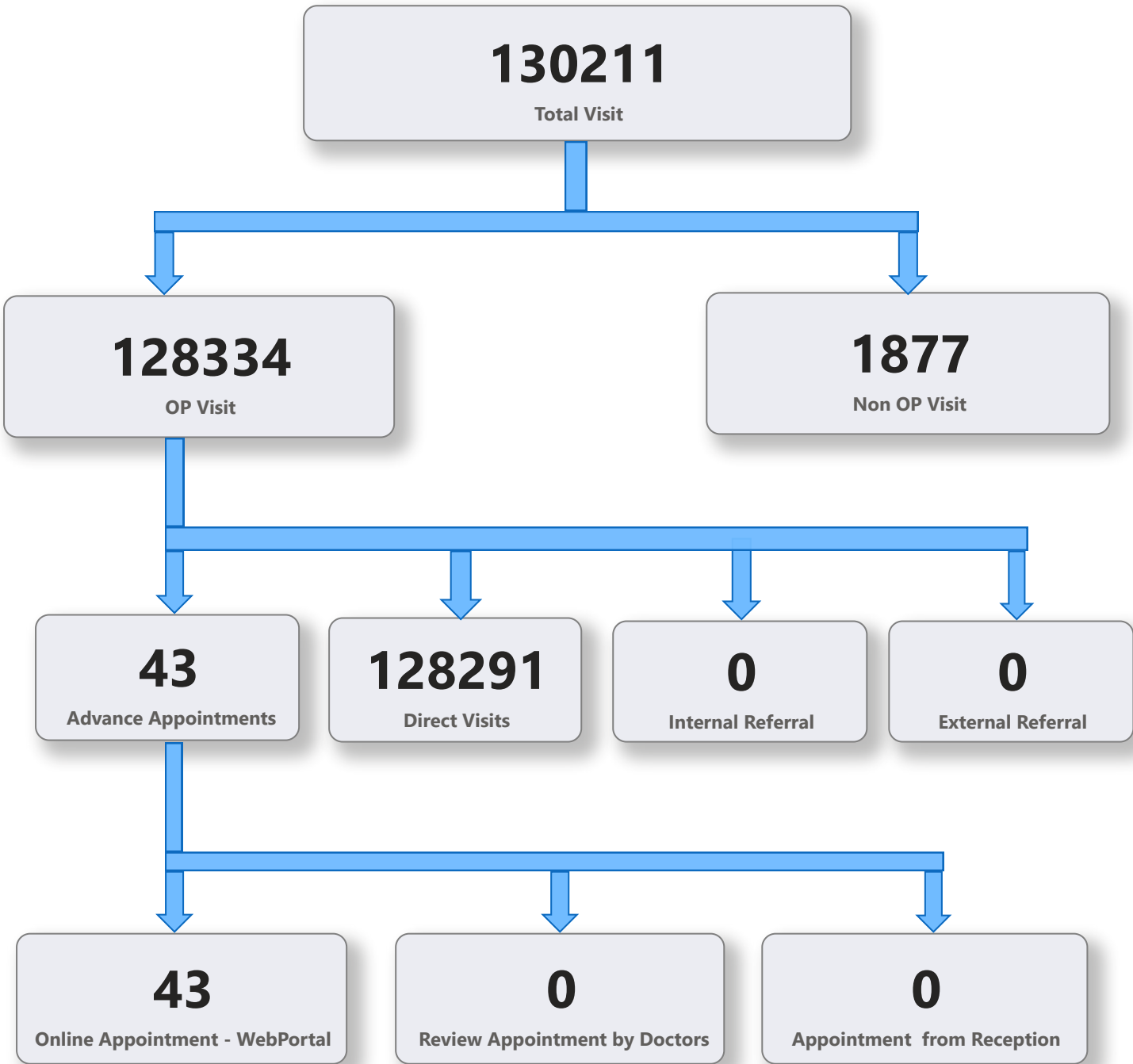

5. 1 Online Appointment Booking in Hospitals (except Medical Colleges)

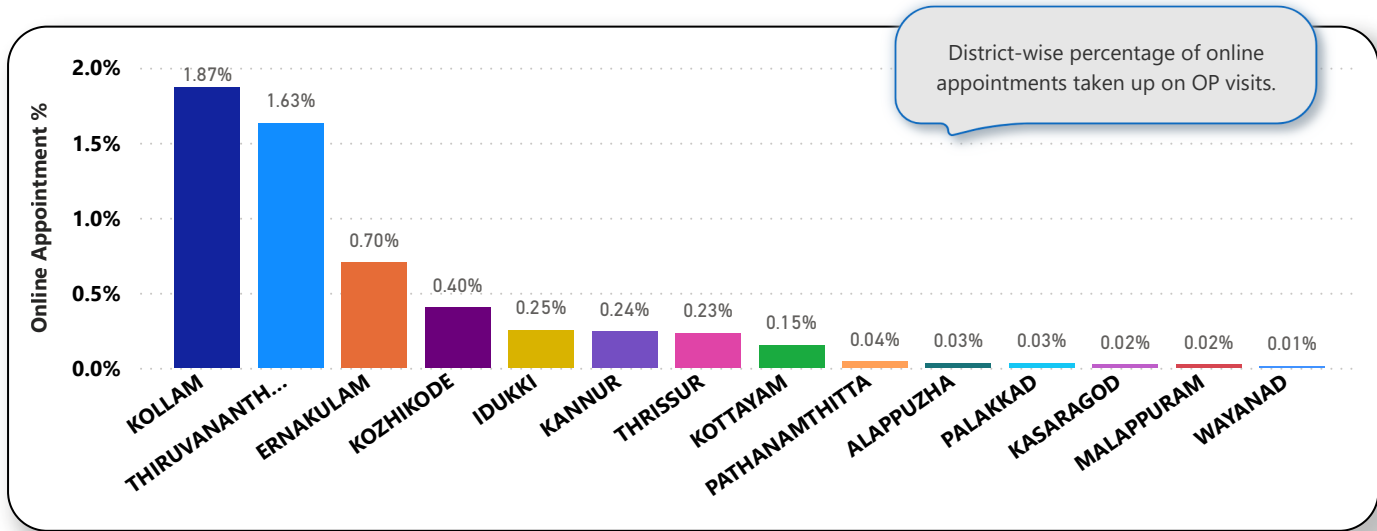
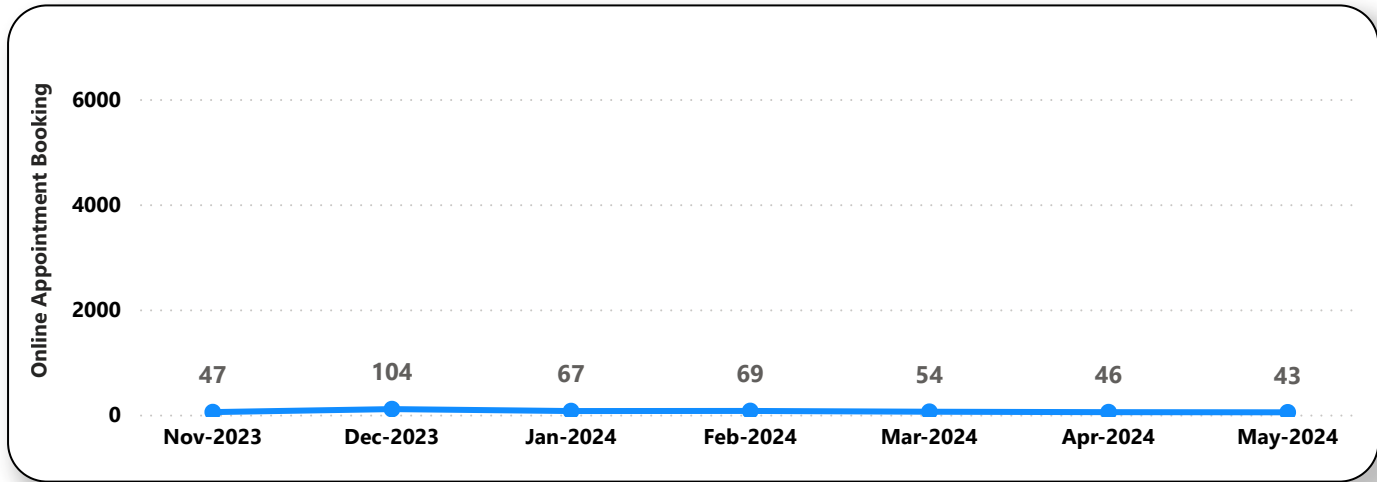
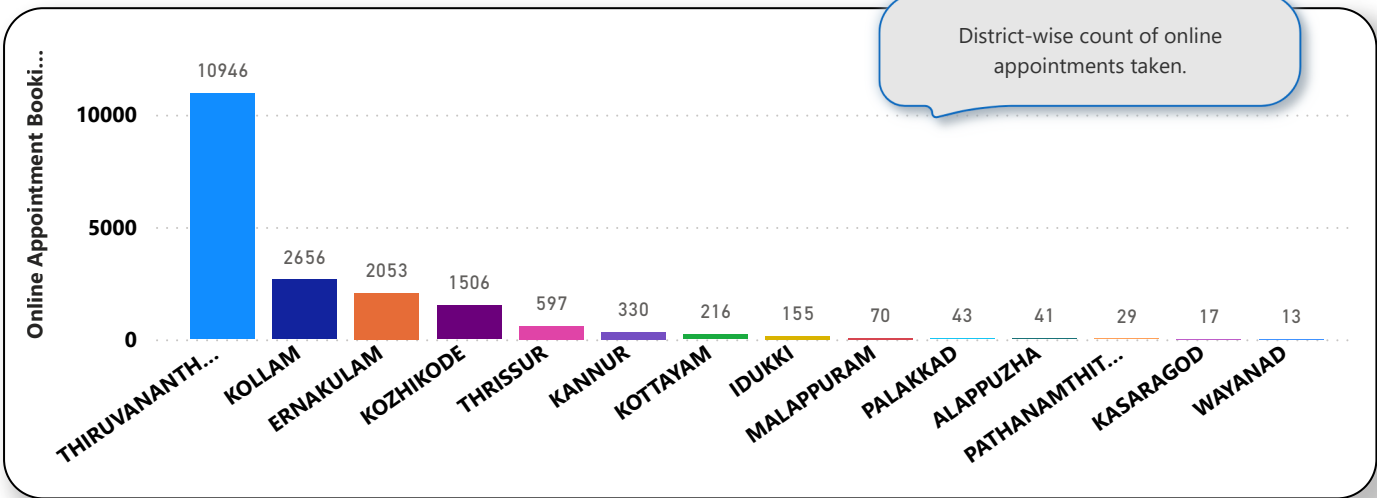



6. eHealth Performance - Reach

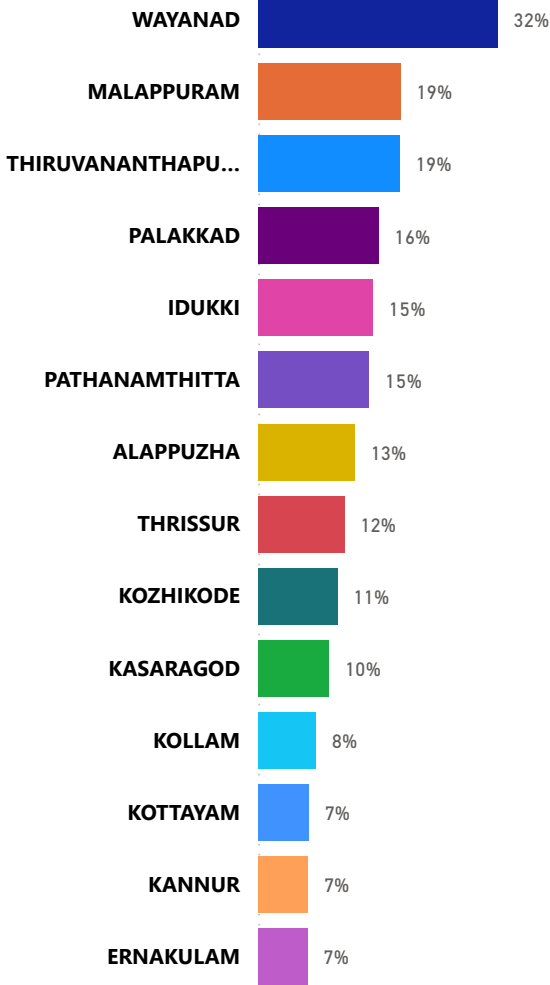

Reach indicates the percentage of population availing services through eHealth. The formula used to calculate is (Number of UHID registered / Population) \* 100 %.