

1. eHealth Kerala - Vital Statistics

Hospital Type	Live Institutions
Family Health Centre	14
Urban Primary Health Centre	2
General Hospital	1
Medical College Hospital	1
Total	18

2. eHealth - District Ranking Matrix Based on Performance of all Institutions (except Medical Colleges)

The ranking matrix showcases the performance of districts in providing eHealth services through all institutions (excluding Medical Colleges) based on six different parameters.

These parameters include:

1.

Number of institutions where the reception module has started.
2.

Percentage of UHID Visits.
3.

Percentage of Doctor Consultations.
4.

Percentage of Pharmacy Prescriptions by doctors.
5.

Percentage of lab orders through doctors.
6.

Number of Live Institutions.

Weightage is assigned to the percentages calculated in intervals of 10. The rank is determined based on the sum of these weightages.

The top-performing districts should aim to maintain their positions, while the average and low-performing districts should strive to reach the 'top four' league.

The ranking matrix for the current month, May 2024, along with the previous two months, is provided in the table below.

District	March	April	May
WAYANAD	1	1	1
IDUKKI	2	2	2
PALAKKAD	2	2	2
ALAPPUZHA	6	6	3
THRISSUR	4	4	3
KOLLAM	5	3	4
MALAPPURAM	6	6	4
KANNUR	7	6	5
KOTTAYAM	6	6	5
PATHANAMTHITTA	3	4	6
KOZHIKODE	5	6	7
THIRUVANANTHAPURAM	4	4	8
KASARAGOD	7	5	9
ERNAKULAM	8	7	10

- Best performing
- Average performing
- Low performing

3. eHealth - Institution Level Ranking (except Medical Colleges)

Hospital	Rank
URBAN HEALTH WELNESS CENTER PAYYAMPALLY	1
FAMILY HEALTH CENTRE CHEERAL	2
FAMILY HEALTH CENTRE EDAVAKA	2
FAMILY HEALTH CENTRE KOTTATHARA	2
FAMILY HEALTH CENTRE POOTHADI	2
FAMILY HEALTH CENTRE CHETHALAYAM	3
FAMILY HEALTH CENTRE PADINJARATHARA	3
FAMILY HEALTH CENTRE VENGAPALLY	3
URBAN PRIMARY HEALTH CENTRE MUNDERI	3
FAMILY HEALTH CENTER NOOLPUZHA	4
FAMILY HEALTH CENTRE VELLAMUNDA	4
FAMILY HEALTH CENTRE AMBALAVAYAL	5
FAMILY HEALTH CENTRE MEPPADY	5
FAMILY HEALTH CENTRE THONDERNAD	5
FAMILY HEALTH CENTRE POZHUTHANA	6
FAMILY HEALTH CENTRE APPAPARA	7
M S PADMAIAH GOWDER MEMORIAL GOVERNMENT GENERAL HOSPITAL KALPETTA	8

3.1 eHealth Performance - Reception Module

Reception Module is considered to be functional in an institution only if the number of total visits for the month is of minimum 500.

District	Institution Count	Institutions with Reception	% of institutions with Reception
ALAPPUZHA	31	31	100.00%
IDUKKI	20	20	100.00%
KOLLAM	30	30	100.00%
PATHANAMTHITTA	19	19	100.00%
WAYANAD	17	17	100.00%
KOTTAYAM	31	30	96.77%
PALAKKAD	44	42	95.45%
THIRUVANANTHAPURAM	100	94	94.00%
KANNUR	40	37	92.50%
THRISSUR	69	63	91.30%
KOZHIKODE	55	50	90.91%
MALAPPURAM	53	48	90.57%
KASARAGOD	23	20	86.96%
ERNAKULAM	56	48	85.71%



3.2 e-Health Performance Trend

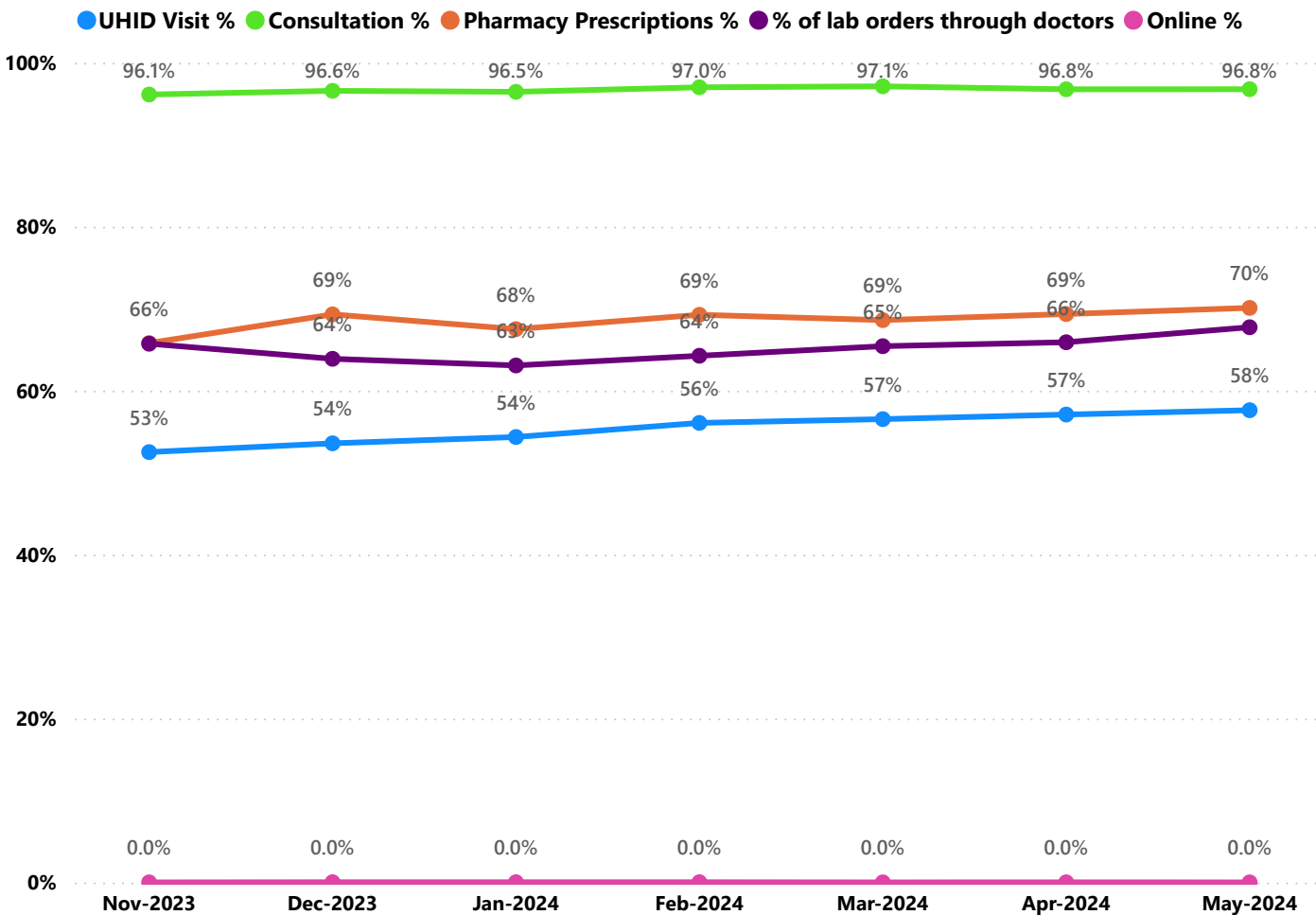

- UHID Visit % is calculated as  $(UHID\ Visits / Total\ Visit) * 100$
- Consultation % is calculated as  $(Doctor\ Consultation / OP\ Visits) * 100$
- Pharmacy % is calculated as  $(Pharmacy\ Prescriptions / Total\ OP\ Visits) * 100$
- Lab % is calculated as  $(Lab\ orders\ given\ by\ doctors / Total\ Lab\ Orders) * 100$
- Online % is calculated as  $(Online\ appointments\ via\ web\ portal / Total\ OP\ Visits) * 100$

## 3.3 e-Health Performance Indicators

Hospital	UHID Visit %	Consultation %	Pharmacy Prescriptions %	% of Lab Orders given by Doctors
URBAN HEALTH WELNESS CENTER PAYYAMPALLY	71.90%	97.38%	100.00%	100.00%
FAMILY HEALTH CENTRE CHEERAL	73.82%	99.82%	87.79%	95.31%
FAMILY HEALTH CENTRE EDAVAKA	65.45%	99.96%	91.05%	90.61%
FAMILY HEALTH CENTRE KOTTATHARA	60.32%	99.84%	91.45%	99.29%
FAMILY HEALTH CENTRE POOTHADI	71.61%	99.50%	86.54%	97.22%
FAMILY HEALTH CENTRE CHETHALAYAM	70.94%	99.04%	89.11%	84.43%
FAMILY HEALTH CENTRE PADINJARATHARA	75.32%	99.73%	95.12%	73.43%
FAMILY HEALTH CENTRE VENGAPALLY	77.62%	99.65%	89.71%	82.65%
URBAN PRIMARY HEALTH CENTRE MUNDERI	61.05%	97.18%	89.66%	90.98%
FAMILY HEALTH CENTER NOOLPUZHA	79.76%	92.69%	79.03%	88.24%
FAMILY HEALTH CENTRE VELLAMUNDA	65.84%	99.93%	86.87%	83.28%
FAMILY HEALTH CENTRE AMBALAVAYAL	62.85%	99.11%	88.07%	77.40%
FAMILY HEALTH CENTRE MEPPADY	62.12%	99.20%	86.79%	70.86%
FAMILY HEALTH CENTRE THONDERNAD	64.24%	97.47%	93.15%	66.20%
FAMILY HEALTH CENTRE POZHUTHANA	83.11%	87.60%	75.42%	64.61%
FAMILY HEALTH CENTRE APPAPARA	58.09%	74.06%	67.94%	85.54%
M S PADMAIAH GOWDER MEMORIAL GOVERNMENT GENERAL HOSPITAL KALPETTA	34.21%	95.56%	31.83%	51.43%

4. Status of Modules Usage in Hospitals

District wise status of live institutions and the count of various modules [Reception, OP Consultation, Lab, Pharmacy] started / functional. This list excludes Medical College Hospitals, CCRC and PH Labs.

District	Live Institutions	Reception	Consultation	Pharmacy	Lab
THIRUVANANTHAPURAM	100	94 (94%)	87 (87%)	73 (73%)	76 (76%)
THRISSUR	69	63 (91%)	60 (87%)	54 (78%)	54 (78%)
ERNAKULAM	55	48 (87%)	33 (60%)	21 (38%)	22 (40%)
KOZHIKODE	55	50 (91%)	38 (69%)	35 (64%)	40 (73%)
MALAPPURAM	53	48 (91%)	47 (89%)	39 (74%)	42 (79%)
PALAKKAD	44	42 (95%)	39 (89%)	33 (75%)	36 (82%)
KANNUR	40	37 (93%)	35 (88%)	29 (73%)	28 (70%)
ALAPPUZHA	31	31 (100%)	31 (100%)	30 (97%)	28 (90%)
KOTTAYAM	31	30 (97%)	27 (87%)	27 (87%)	21 (68%)
KOLLAM	30	30 (100%)	30 (100%)	29 (97%)	29 (97%)
KASARAGOD	23	20 (87%)	17 (74%)	16 (70%)	17 (74%)
IDUKKI	20	20 (100%)	19 (95%)	19 (95%)	16 (80%)
PATHANAMTHITTA	19	19 (100%)	18 (95%)	18 (95%)	17 (89%)
WAYANAD	17	17 (100%)	17 (100%)	17 (100%)	16 (94%)
Total	587	549 (94%)	498 (85%)	440 (75%)	442 (75%)

5. Appointment Booking in Hospitals (except Medical Colleges)

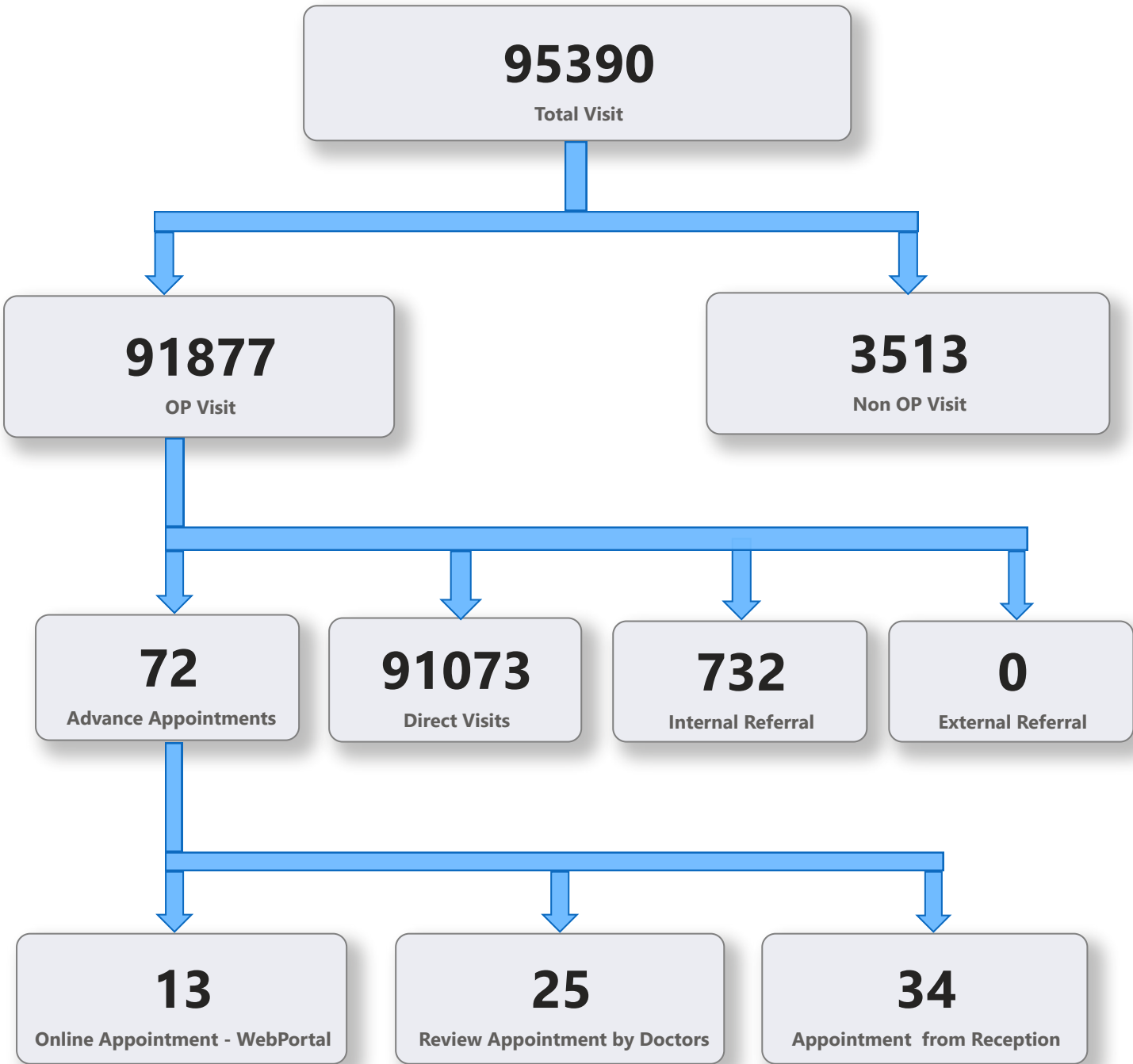

5. 1 Online Appointment Booking in Hospitals (except Medical Colleges)

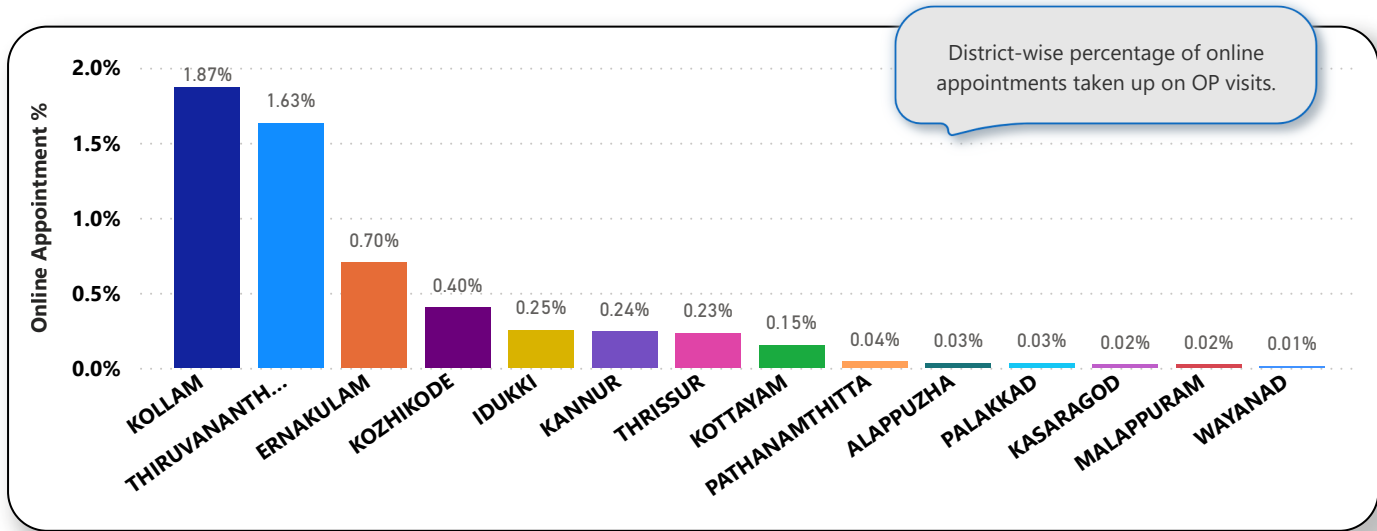
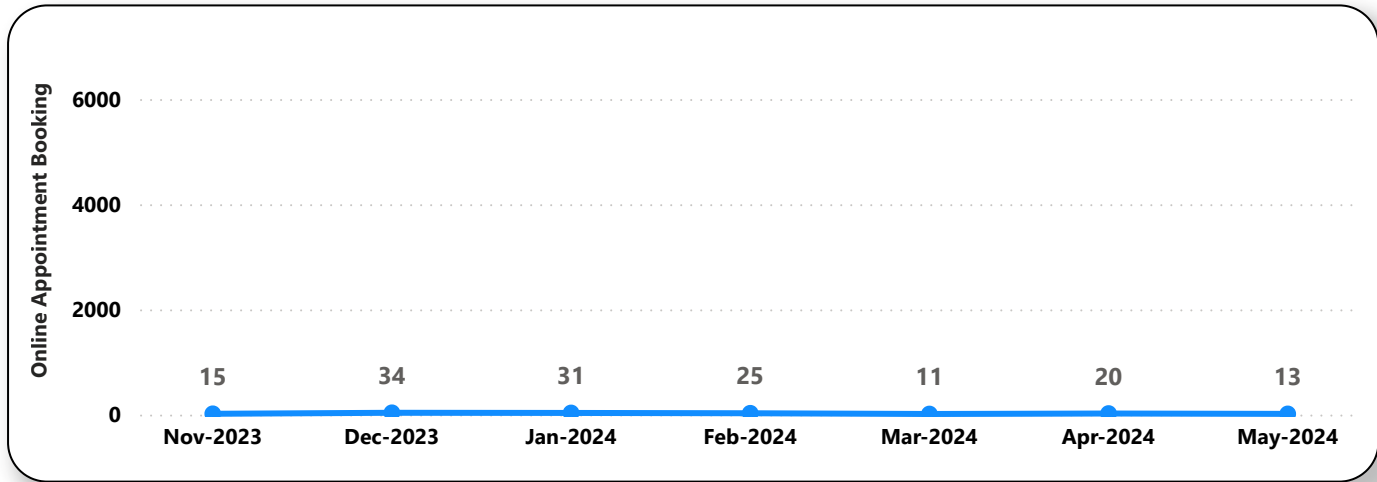
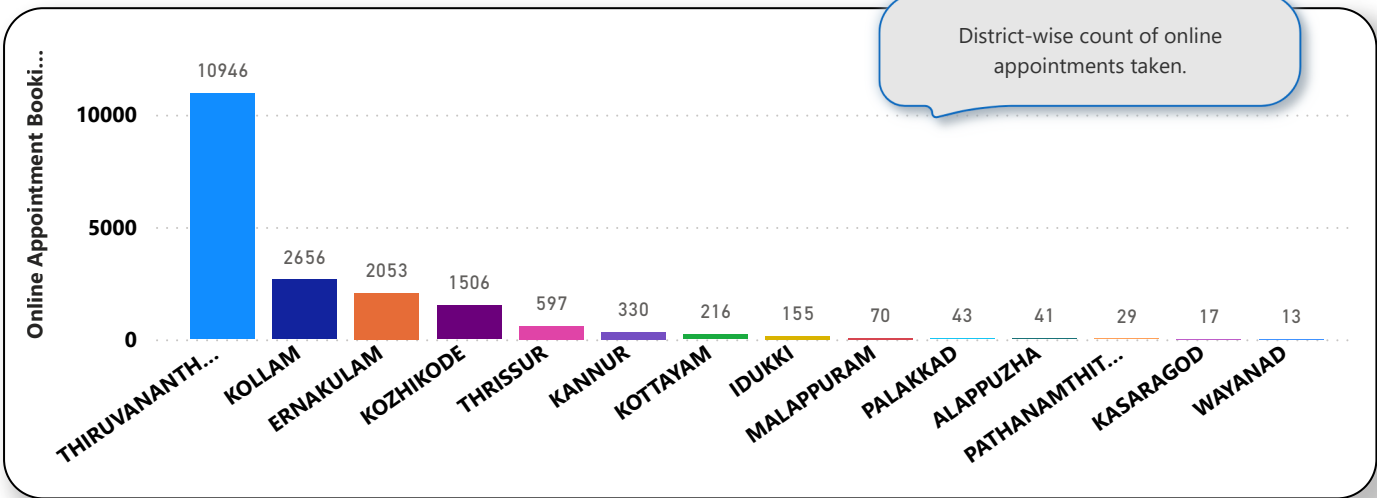



6. eHealth Performance - Reach

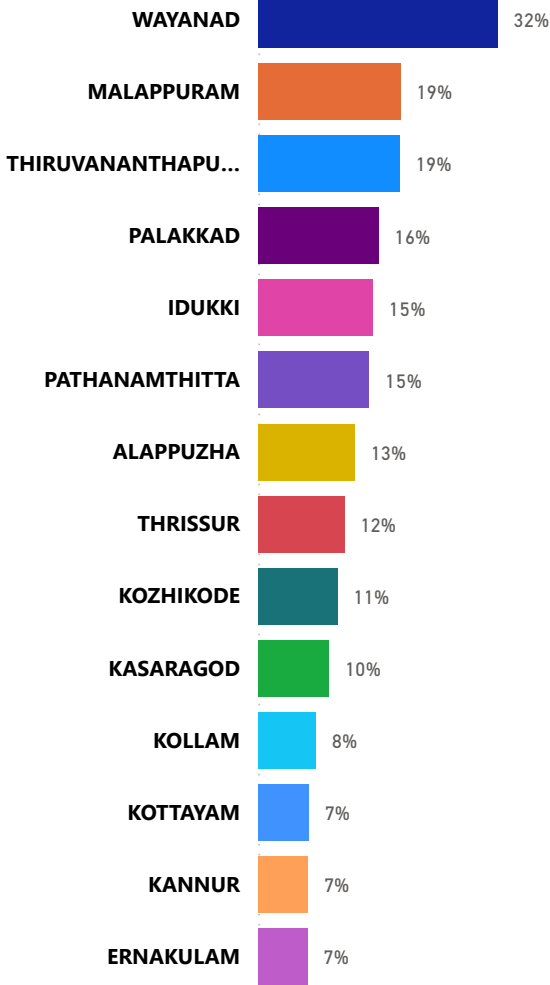

Reach indicates the percentage of population availing services through eHealth. The formula used to calculate is (Number of UHID registered / Population) \* 100 %.