

1. eHealth Kerala - Vital Statistics

Hospital Type	Live Institutions
Family Health Centre	43
Community Health Centre	5
Urban Primary Health Centre	5
Taluk Hospital	4
Medical College Hospital	3
District Hospital	1
General Hospital	1
Specialty Hospital - Women Children	1
Taluk Headquarters Hospital	1
Total	64

2. eHealth - District Ranking Matrix Based on Performance of all Institutions (except Medical Colleges)

The ranking matrix showcases the performance of districts in providing eHealth services through all institutions (excluding Medical Colleges) based on six different parameters.

These parameters include:

1.

Number of institutions where the reception module is currently using.
2.

Percentage of UHID Visits.
3.

Percentage of Doctor Consultations.
4.

Percentage of Pharmacy Prescriptions by doctors.
5.

Percentage of lab orders through doctors.
6.

Number of Live Institutions.

Weightage is assigned to the percentages calculated in intervals of 10. The rank is determined based on the sum of these weightages.

The top-performing districts should aim to maintain their positions, while the average and low-performing districts should strive to reach the 'top four' league.

The ranking matrix for the current month, November 2024, along with the previous two months, is provided in the table below.

District	September	October	November
WAYANAD	2	1	1
IDUKKI	1	3	2
PALAKKAD	3	2	2
THRISSUR	4	4	3
MALAPPURAM	5	4	4
ALAPPUZHA	4	4	5
KOLLAM	6	5	6
KOTTAYAM	6	7	7
KOZHIKODE	7	7	7
PATHANAMTHITTA	8	6	7
KANNUR	9	8	8
THIRUVANANTHAPURAM	10	8	8
KASARAGOD	11	9	9
ERNAKULAM	12	10	10

- Best performing
- Average performing
- Low performing

## 3. eHealth - Institution Level Ranking (except Medical Colleges)

Hospital	Rank
FAMILY HEALTH CENTRE AYANCHERY	1
FAMILY HEALTH CENTRE VADAKARA	2
FAMILY HEALTH CENTRE KAYANNA	3
FAMILY HEALTH CENTRE IRINGAL KOTTAKKAL	4
FAMILY HEALTH CENTRE MADAVOOR KOZHIKODE	4
FAMILY HEALTH CENTRE RAMANATUKARA	4
FAMILY HEALTH CENTRE THIRUVAMBADI	4
FAMILY HEALTH CENTRE ARIKKULAM	5
FAMILY HEALTH CENTRE ATHOLI	5
FAMILY HEALTH CENTRE CHORODE	5
FAMILY HEALTH CENTRE KAKKODI	5
FAMILY HEALTH CENTRE MANIYOOR	5
FAMILY HEALTH CENTRE MOODADI	5
FAMILY HEALTH CENTRE PURAMERY	5
URBAN FAMILY HEALTH CENTRE KINASSERY	5
URBAN PRIMARY HEALTH CENTRE KALLUNIRA	5
COMMUNITY HEALTH CENTRE THIRUVANGOOR	6
FAMILY HEALTH CENTRE ERAMANGALAM	6
FAMILY HEALTH CENTRE KAYAKKODY	6
FAMILY HEALTH CENTRE KIZHAKOTH	6
FAMILY HEALTH CENTRE KODENCHERY	6
FAMILY HEALTH CENTRE KOODARANJI	6
FAMILY HEALTH CENTRE KOTTUR	6
FAMILY HEALTH CENTRE KUNNAMANGALAM	6
FAMILY HEALTH CENTRE PANANGAD	7
URBAN FAMILY HEALTH CENTRE PAYYANAKKAL	7
FAMILY HEALTH CENTRE KODIYATHUR	8
FAMILY HEALTH CENTRE NARIPATTA	8
COMMUNITY HEALTH CENTRE MUKKAM	9
FAMILY HEALTH CENTRE CHENGOTTUKAVU	9
FAMILY HEALTH CENTRE IRIVALLUR	9
FAMILY HEALTH CENTRE MEPPAYUR	9
FAMILY HEALTH CENTRE NOCHAD	9
URBAN FAMILY HEALTH CENTRE FEROKE	9
FAMILY HEALTH CENTRE BEYPORE	10
FAMILY HEALTH CENTRE AZHIYUR	11
FAMILY HEALTH CENTRE MANGAD	12
FAMILY HEALTH CENTRE PUTHIYAPPA	12

Hospital	Rank
COMMUNITY HEALTH CENTRE VALAYAM	24
FAMILY HEALTH CENTRE PERUVANNAMUZZHI	24
FAMILY HEALTH CENTRE CHERUVANNUR NALLALAM	23
COMMUNITY HEALTH CENTRE KODUVALLY	22
FAMILY HEALTH CENTRE KARASSERY	22
TALUK HOSPITAL FEROKE	22
FAMILY HEALTH CENTRE CHEKKIAD	21
TALUK HEADQUARTERS HOSPITAL KOYILANDY	21
FAMILY HEALTH CENTRE PERUMANNA	20
DISTRICT HOSPITAL VADAKARA	19
TALUK HOSPITAL PERAMBRA	19
WOMEN AND CHILDREN HOSPITAL KOZHIKODE	19
COMMUNITY HEALTH CENTRE ULLIYERI	18
TALUK HOSPITAL NADAPURAM	18
GENERAL HOSPITAL KOZHIKODE	17
TALUK HOSPITAL KUTTIADI	17
FAMILY HEALTH CENTRE CHALIYAM	16
FAMILY HEALTH CENTRE KAKKUR	15
FAMILY HEALTH CENTRE PUDUPPADI	15
FAMILY HEALTH CENTRE CHANGAROTH	14
FAMILY HEALTH CENTRE VANIMEL	14
URBAN FAMILY HEALTH CENTRE PAYYOLI	14
FAMILY HEALTH CENTRE MARUTHONKARA	13
FAMILY HEALTH CENTRE MANGAD	12
FAMILY HEALTH CENTRE PUTHIYAPPA	12
FAMILY HEALTH CENTRE AZHIYUR	11
FAMILY HEALTH CENTRE BEYPORE	10
COMMUNITY HEALTH CENTRE MUKKAM	9
FAMILY HEALTH CENTRE CHENGOTTUKAVU	9
FAMILY HEALTH CENTRE IRIVALLUR	9
FAMILY HEALTH CENTRE MEPPAYUR	9
FAMILY HEALTH CENTRE NOCHAD	9
URBAN FAMILY HEALTH CENTRE FEROKE	9
FAMILY HEALTH CENTRE KODIYATHUR	8
FAMILY HEALTH CENTRE NARIPATTA	8
FAMILY HEALTH CENTRE PANANGAD	7
URBAN FAMILY HEALTH CENTRE PAYYANAKKAL	7

3.1 eHealth Performance - Reception Module

Reception Module is considered to be functional in an institution only if the number of total visits for the month is of minimum 500.

District	Institution Count	Institutions with Reception	% of institutions with Reception
IDUKKI	22	22	100.00%
KOLLAM	31	31	100.00%
THRISSUR	71	71	100.00%
KANNUR	43	42	97.67%
KOZHIKODE	61	59	96.72%
MALAPPURAM	57	55	96.49%
KASARAGOD	24	23	95.83%
WAYANAD	23	22	95.65%
PATHANAMTHITTA	20	19	95.00%
ERNAKULAM	73	69	94.52%
ALAPPUZHA	35	33	94.29%
THIRUVANANTHAPURAM	101	94	93.07%
PALAKKAD	45	41	91.11%
KOTTAYAM	35	31	88.57%

Hospital Name

FAMILY HEALTH CENTRE PERUVANNAMUZHI

COMMUNITY HEALTH CENTRE VALAYAM

Institutions where the reception module is either not started or not using



3.2 e-Health Performance Trend

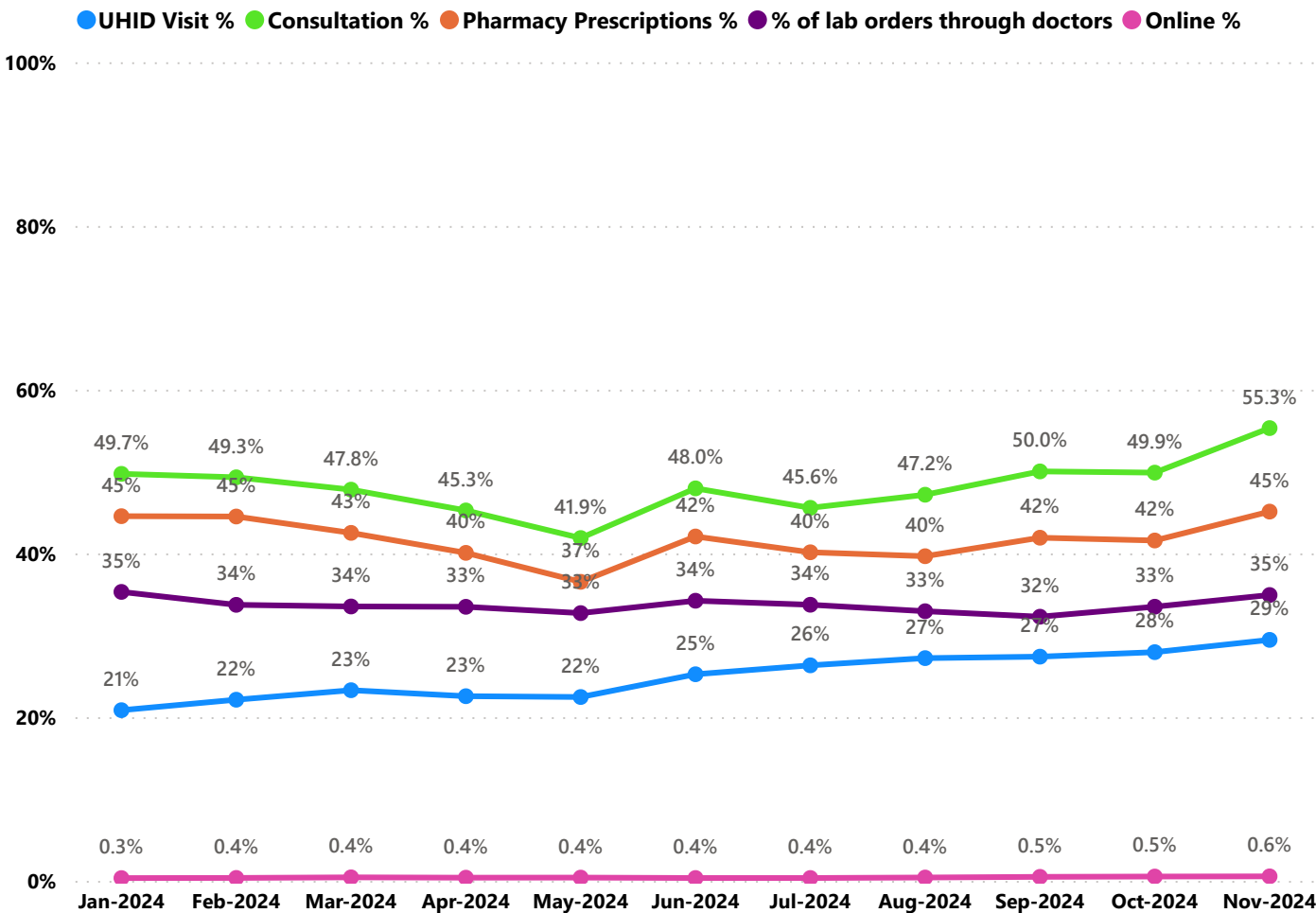

- UHID Visit % is calculated as  $(UHID\ Visits / Total\ Visit) * 100$
- Consultation % is calculated as  $(Doctor\ Consultation / OP\ Visits) * 100$
- Pharmacy % is calculated as  $(Pharmacy\ Prescriptions / Total\ OP\ Visits) * 100$
- Lab % is calculated as  $(Lab\ orders\ given\ by\ doctors / Total\ Lab\ Orders) * 100$
- Online % is calculated as  $(Online\ appointments\ via\ web\ portal / Total\ OP\ Visits) * 100$

3.3 e-Health Performance Indicators

Hospital	UHID Visit %	Consultation %	Pharmacy Prescriptions %	% of Lab Orders given by Doctors
FAMILY HEALTH CENTRE AYANCHERY	54.24%	94.91%	92.50%	100.00%
FAMILY HEALTH CENTRE VADAKARA	51.12%	99.80%	92.46%	84.75%
FAMILY HEALTH CENTRE KAYANNA	57.05%	98.41%	96.51%	80.00%
FAMILY HEALTH CENTRE IRINGAL KOTTAKKAL	32.36%	99.69%	87.69%	95.20%
FAMILY HEALTH CENTRE MADAVOOR KOZHIKODE	50.36%	98.76%	93.53%	67.28%
FAMILY HEALTH CENTRE RAMANATUKARA	39.49%	99.44%	91.68%	83.74%
FAMILY HEALTH CENTRE THIRUVAMBADI	63.12%	92.07%	84.02%	67.92%
FAMILY HEALTH CENTRE ARIKKULAM	44.16%	99.86%	92.71%	67.40%
FAMILY HEALTH CENTRE ATHOLI	51.09%	95.16%	92.33%	50.47%
FAMILY HEALTH CENTRE CHORODE	65.17%	93.72%	90.86%	43.84%
FAMILY HEALTH CENTRE KAKKODI	43.11%	94.54%	85.93%	76.27%
FAMILY HEALTH CENTRE MANIYOOR	34.33%	96.19%	94.14%	70.92%
FAMILY HEALTH CENTRE MOODADI	53.91%	99.52%	91.76%	57.64%
FAMILY HEALTH CENTRE PURAMERY	56.94%	93.78%	90.37%	51.06%
URBAN FAMILY HEALTH CENTRE KINASSERY	33.04%	96.68%	78.83%	100.00%
URBAN PRIMARY HEALTH CENTRE KALLUNIRA	60.34%	94.59%	90.55%	49.88%
COMMUNITY HEALTH CENTRE THIRUVANGOOR	58.55%	99.14%	84.88%	59.07%
FAMILY HEALTH CENTRE ERAMANGALAM	62.08%	80.10%	75.40%	62.37%
FAMILY HEALTH CENTRE KAYAKKODY	57.71%	98.00%	91.41%	44.79%
FAMILY HEALTH CENTRE KIZHAKOTH	39.39%	95.38%	92.30%	61.57%
FAMILY HEALTH CENTRE KODENCHERY	66.93%	90.57%	86.52%	47.30%
FAMILY HEALTH CENTRE KODARANJI	36.31%	98.63%	93.51%	66.94%
FAMILY HEALTH CENTRE KOTTUR	80.48%	87.27%	79.44%	41.49%
FAMILY HEALTH CENTRE KUNNAMANGALAM	26.29%	99.64%	89.85%	80.24%
FAMILY HEALTH CENTRE PANANGAD	58.69%	95.00%	90.19%	31.40%
URBAN FAMILY HEALTH CENTRE PAYYANAKKAL	34.56%	95.31%	84.18%	60.74%
FAMILY HEALTH CENTRE KODIYATHUR	25.01%	98.12%	91.57%	54.09%
FAMILY HEALTH CENTRE NARIPATTA	51.42%	92.37%	89.53%	38.14%
COMMUNITY HEALTH CENTRE MUKKAM	23.79%	92.92%	76.94%	64.43%
FAMILY HEALTH CENTRE CHENGOTTUKAVU	49.62%	99.29%	95.02%	25.41%
FAMILY HEALTH CENTRE IRIVALLUR	52.05%	61.11%	50.91%	89.22%
FAMILY HEALTH CENTRE MEPPAYUR	40.56%	82.31%	72.20%	57.17%
FAMILY HEALTH CENTRE NOCHAD	44.38%	97.96%	93.51%	25.27%
URBAN FAMILY HEALTH CENTRE FEROKE	21.20%	94.71%	88.37%	57.55%
FAMILY HEALTH CENTRE BEYPORE	40.68%	55.36%	53.88%	99.62%
FAMILY HEALTH CENTRE AZHIYUR	24.33%	89.54%	85.64%	49.40%
FAMILY HEALTH CENTRE MANGAD	44.67%	88.11%	57.58%	41.99%
FAMILY HEALTH CENTRE PUTHIYAPPA	16.30%	95.23%	80.05%	37.79%
FAMILY HEALTH CENTRE MARUTHONKARA	34.85%	90.73%	86.96%	2.64%
FAMILY HEALTH CENTRE CHANGAROTH	22.57%	79.77%	79.53%	21.02%
FAMILY HEALTH CENTRE VANIMEL	40.85%	81.41%	45.28%	29.22%
URBAN FAMILY HEALTH CENTRE PAYYOLI	44.92%	70.51%	66.24%	13.69%
FAMILY HEALTH CENTRE KAKKUR	45.81%	46.39%	42.84%	49.10%

3.3 e-Health Performance Indicators

Hospital	UHID Visit %	Consultation %	Pharmacy Prescriptions %	% of Lab Orders given by Doctors
FAMILY HEALTH CENTRE PERUVANNAMUZH	0.00%	0.00%	0.00%	0.00%
COMMUNITY HEALTH CENTRE VALAYAM	0.00%	0.00%	0.00%	0.00%
FAMILY HEALTH CENTRE CHERUVANNUR NALLALAM	8.89%	0.00%	0.00%	0.00%
TALUK HOSPITAL FEROKE	17.93%	0.00%	0.00%	0.00%
FAMILY HEALTH CENTRE KARASSERY	1.52%	14.55%	0.00%	0.78%
COMMUNITY HEALTH CENTRE KODUVALLY	15.80%	0.00%	0.00%	0.00%
TALUK HEADQUARTERS HOSPITAL KOYILANDY	9.98%	10.10%	3.92%	20.00%
FAMILY HEALTH CENTRE CHEKKIAD	7.63%	19.98%	15.70%	7.14%
FAMILY HEALTH CENTRE PERUMANNA	21.26%	14.22%	0.00%	0.00%
WOMEN AND CHILDREN HOSPITAL KOZHIKODE	3.37%	44.84%	0.02%	0.00%
TALUK HOSPITAL PERAMBRA	5.51%	31.72%	16.71%	2.54%
DISTRICT HOSPITAL VADAKARA	33.54%	13.57%	4.74%	5.69%
TALUK HOSPITAL NADAPURAM	7.66%	40.92%	7.80%	14.23%
COMMUNITY HEALTH CENTRE ULLIYERI	46.56%	16.33%	4.35%	2.90%
TALUK HOSPITAL KUTTIADI	9.69%	58.93%	52.82%	2.96%
GENERAL HOSPITAL KOZHIKODE	16.39%	4.37%	0.00%	100.00%
FAMILY HEALTH CENTRE CHALIYAM	7.94%	67.15%	42.07%	41.67%
FAMILY HEALTH CENTRE PUDUPPADI	28.69%	59.14%	29.78%	79.61%
FAMILY HEALTH CENTRE KAKKUR	45.81%	46.39%	42.84%	49.10%
URBAN FAMILY HEALTH CENTRE PAYYOLI	44.92%	70.51%	66.24%	13.69%
FAMILY HEALTH CENTRE VANIMEL	40.85%	81.41%	45.28%	29.22%
FAMILY HEALTH CENTRE CHANGAROTH	22.57%	79.77%	79.53%	21.02%
FAMILY HEALTH CENTRE MARUTHONKARA	34.85%	90.73%	86.96%	2.64%
FAMILY HEALTH CENTRE PUTHIYAPPA	16.30%	95.23%	80.05%	37.79%
FAMILY HEALTH CENTRE MANGAD	44.67%	88.11%	57.58%	41.99%
FAMILY HEALTH CENTRE AZHIYUR	24.33%	89.54%	85.64%	49.40%
FAMILY HEALTH CENTRE BEYPORE	40.68%	55.36%	53.88%	99.62%
URBAN FAMILY HEALTH CENTRE FEROKE	21.20%	94.71%	88.37%	57.55%
FAMILY HEALTH CENTRE NOCHAD	44.38%	97.96%	93.51%	25.27%
FAMILY HEALTH CENTRE MEPPAYUR	40.56%	82.31%	72.20%	57.17%
FAMILY HEALTH CENTRE IRIVALLUR	52.05%	61.11%	50.91%	89.22%
FAMILY HEALTH CENTRE CHENGOTTUKAVU	49.62%	99.29%	95.02%	25.41%
COMMUNITY HEALTH CENTRE MUKKAM	23.79%	92.92%	76.94%	64.43%
FAMILY HEALTH CENTRE NARIPATTA	51.42%	92.37%	89.53%	38.14%
FAMILY HEALTH CENTRE KODIYATHUR	25.01%	98.12%	91.57%	54.09%
URBAN FAMILY HEALTH CENTRE PAYYANAKKAL	34.56%	95.31%	84.18%	60.74%
FAMILY HEALTH CENTRE PANANGAD	58.69%	95.00%	90.19%	31.40%
FAMILY HEALTH CENTRE KUNNAMANGALAM	26.29%	99.64%	89.85%	80.24%
FAMILY HEALTH CENTRE KOTTUR	80.48%	87.27%	79.44%	41.49%
FAMILY HEALTH CENTRE KODARANJI	36.31%	98.63%	93.51%	66.94%
FAMILY HEALTH CENTRE KODENCHERY	66.93%	90.57%	86.52%	47.30%
FAMILY HEALTH CENTRE KIZHAKOTH	39.39%	95.38%	92.30%	61.57%
FAMILY HEALTH CENTRE KAYAKKODY	57.71%	98.00%	91.41%	44.79%

4. Status of Modules Usage in Hospitals

District wise status of live institutions and the count of various modules [Reception, OP Consultation, Lab, Pharmacy] started / functional. This list excludes Medical College Hospitals, CCRC and PH Labs.

District	Live Institutions	Reception	Consultation	Pharmacy	Lab
THIRUVANANTHAPURAM	102	94 (92%)	85 (83%)	77 (75%)	79 (77%)
ERNAKULAM	73	69 (95%)	53 (73%)	43 (59%)	33 (45%)
THRISSUR	71	71 (100%)	69 (97%)	66 (93%)	62 (87%)
KOZHIKODE	61	59 (97%)	55 (90%)	51 (84%)	52 (85%)
MALAPPURAM	57	55 (96%)	52 (91%)	44 (77%)	44 (77%)
PALAKKAD	45	41 (91%)	40 (89%)	37 (82%)	37 (82%)
KANNUR	43	42 (98%)	38 (88%)	34 (79%)	32 (74%)
ALAPPUZHA	35	33 (94%)	31 (89%)	31 (89%)	30 (86%)
KOTTAYAM	35	31 (89%)	31 (89%)	31 (89%)	28 (80%)
KOLLAM	31	31 (100%)	31 (100%)	31 (100%)	30 (97%)
KASARAGOD	24	23 (96%)	21 (88%)	21 (88%)	17 (71%)
WAYANAD	23	22 (96%)	19 (83%)	18 (78%)	17 (74%)
IDUKKI	22	22 (100%)	20 (91%)	20 (91%)	17 (77%)
PATHANAMTHITTA	20	19 (95%)	18 (90%)	18 (90%)	16 (80%)
Total	642	612 (95%)	563 (88%)	522 (81%)	494 (77%)



5. Appointment Booking in Hospitals (except Medical Colleges)

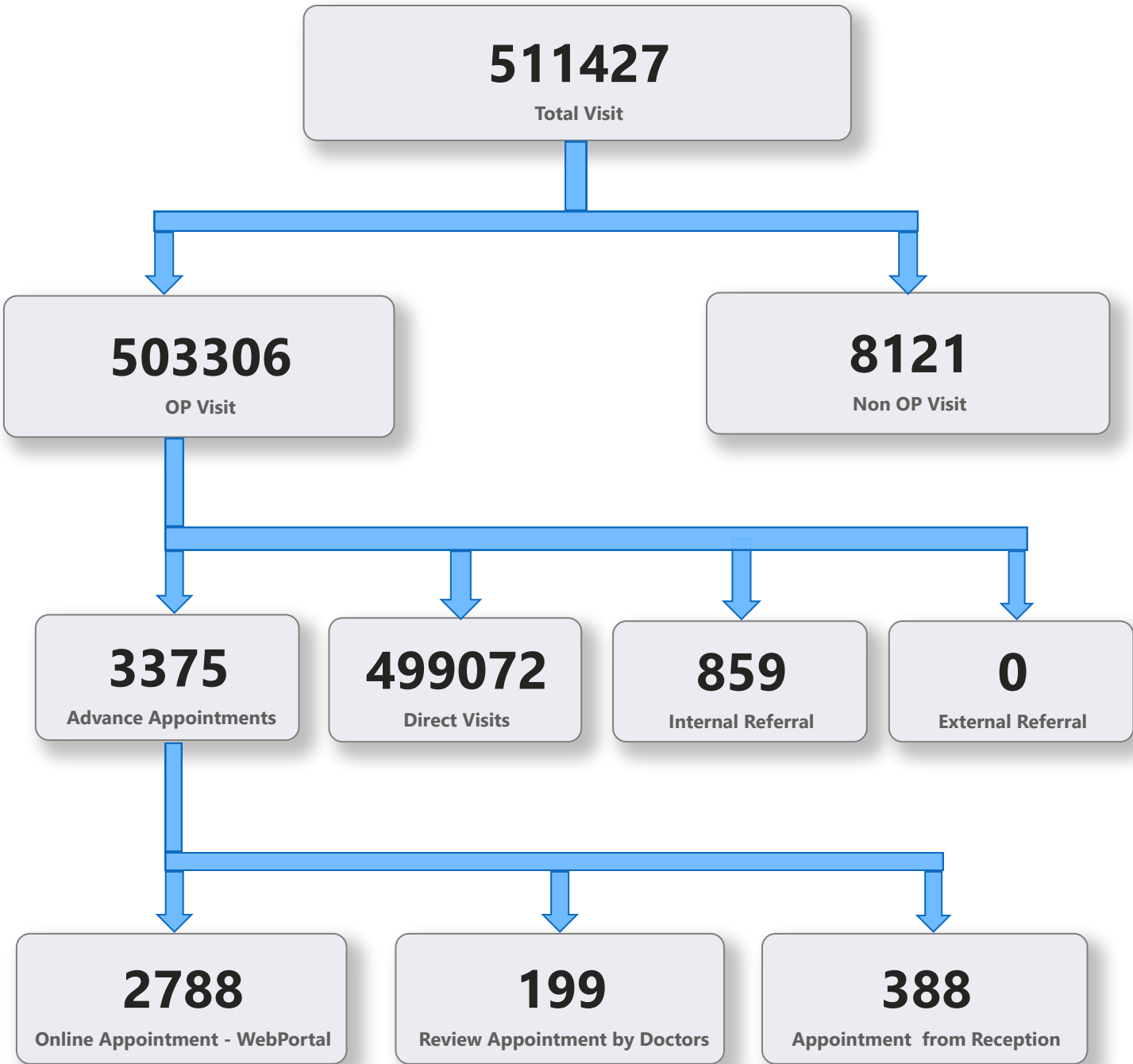



5. 1 Online Appointment Booking in Hospitals (except Medical Colleges)

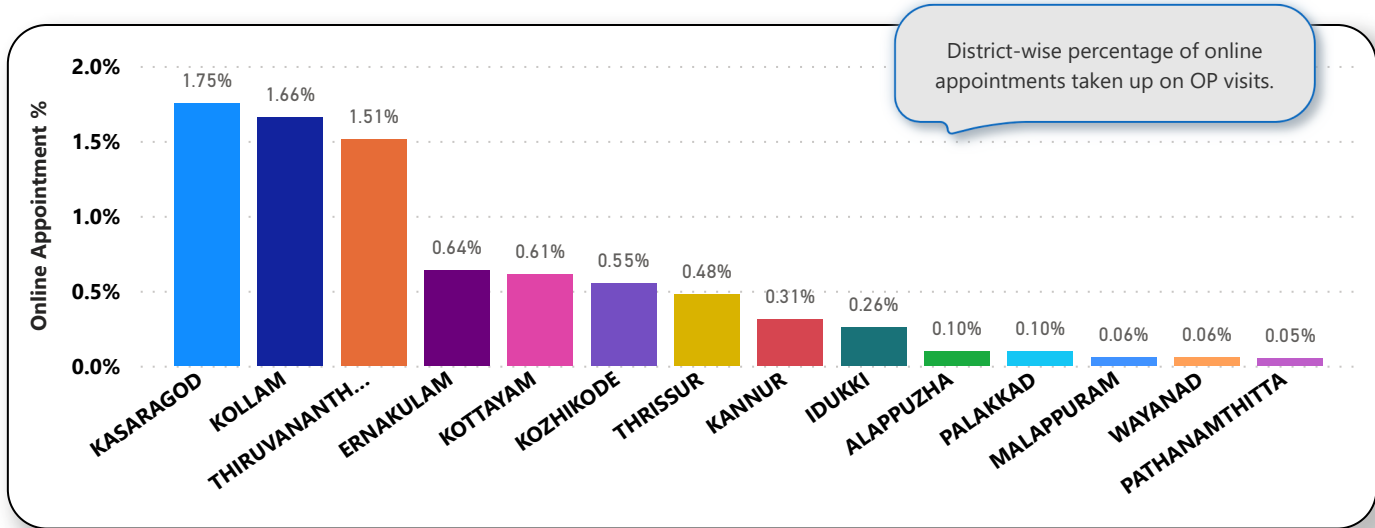
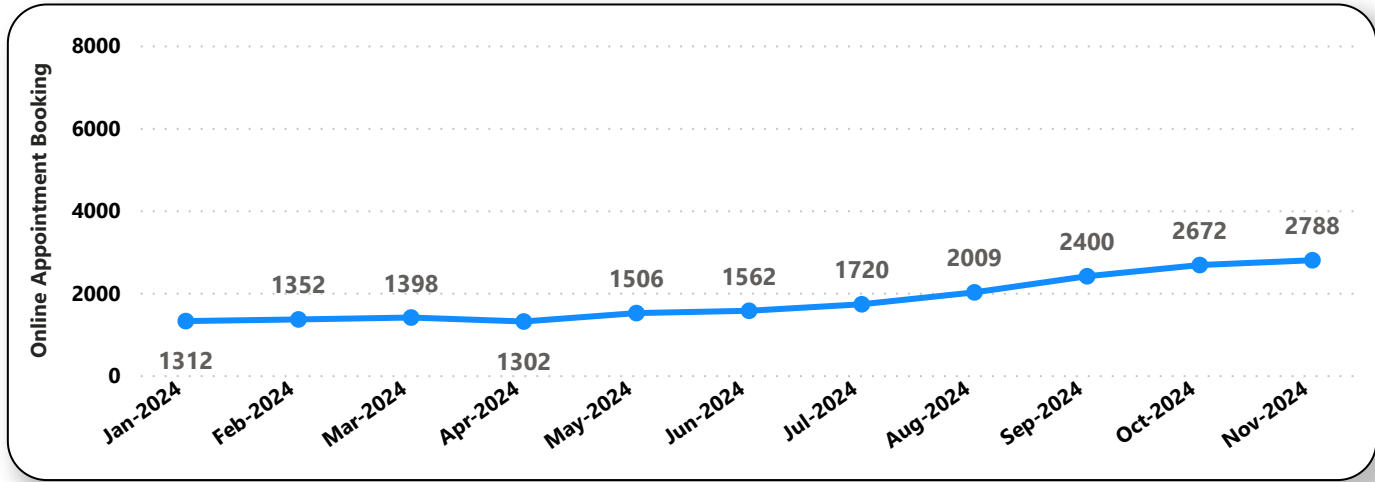
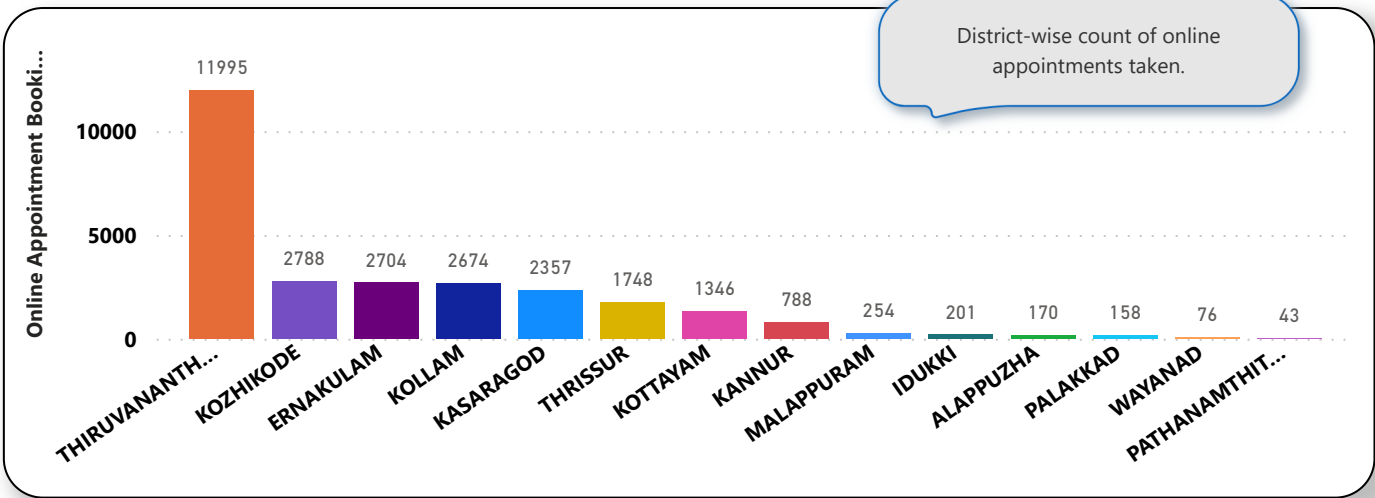

6. eHealth Performance - Reach

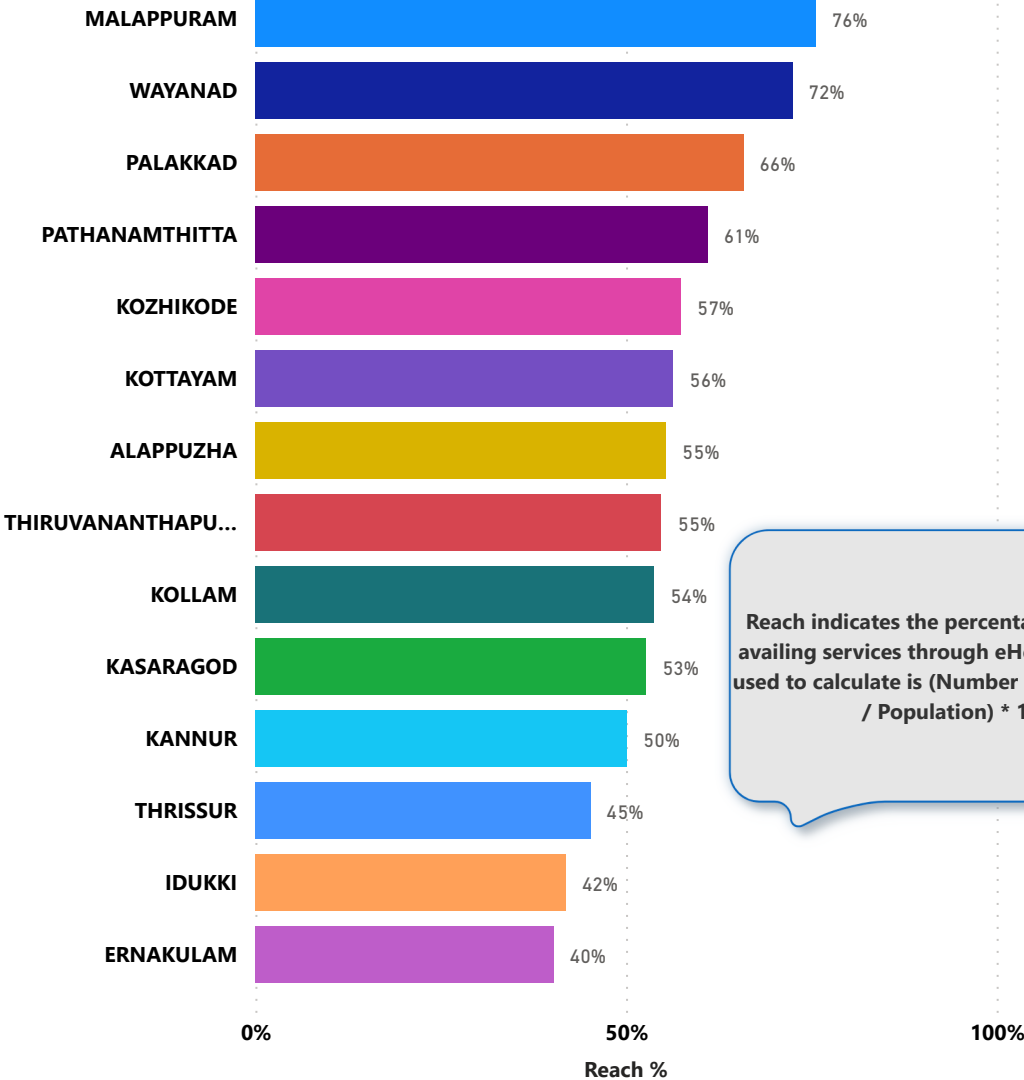

Reach indicates the percentage of population availing services through eHealth. The formula used to calculate is (Number of UHID registered / Population) \* 100 %.