

1. eHealth Kerala - Vital Statistics

Hospital Type	Live Institutions
Family Health Centre	33
Urban Primary Health Centre	5
Community Health Centre	1
District Hospital	1
General Hospital	1
Medical College Hospital	1
Specialty Hospital - Women Children	1
Taluk Hospital	1
Total	44

2. eHealth - District Ranking Matrix Based on Performance of all Institutions (except Medical Colleges)

The ranking matrix showcases the performance of districts in providing eHealth services through all institutions (excluding Medical Colleges) based on six different parameters.

These parameters include:

1.

Number of institutions where the reception module is currently using.
2.

Percentage of UHID Visits.
3.

Percentage of Doctor Consultations.
4.

Percentage of Pharmacy Prescriptions by doctors.
5.

Percentage of lab orders through doctors.
6.

Number of Live Institutions.

Weightage is assigned to the percentages calculated in intervals of 10. The rank is determined based on the sum of these weightages.

The top-performing districts should aim to maintain their positions, while the average and low-performing districts should strive to reach the 'top four' league.

The ranking matrix for the current month, November 2024, along with the previous two months, is provided in the table below.

District	September	October	November
WAYANAD	2	1	1
IDUKKI	1	3	2
PALAKKAD	3	2	2
THRISSUR	4	4	3
MALAPPURAM	5	4	4
ALAPPUZHA	4	4	5
KOLLAM	6	5	6
KOTTAYAM	6	7	7
KOZHIKODE	7	7	7
PATHANAMTHITTA	8	6	7
KANNUR	9	8	8
THIRUVANANTHAPURAM	10	8	8
KASARAGOD	11	9	9
ERNAKULAM	12	10	10

- Best performing
- Average performing
- Low performing

3. eHealth - Institution Level Ranking (except Medical Colleges)

Hospital	Rank
FAMILY HEALTH CENTRE NEW MAHE	1
FAMILY HEALTH CENTRE PARASSINIKADAVU	1
FAMILY HEALTH CENTRE UDAYAGIRI	1
FAMILY HEALTH CENTRE CHIRAKKAL	2
FAMILY HEALTH CENTRE KALLIASSERY	2
FAMILY HEALTH CENTRE MALAPPATTAM	2
FAMILY HEALTH CENTRE VALAPATTANAM	2
FAMILY HEALTH CENTRE ALAKODE THERTHALLY	3
FAMILY HEALTH CENTRE ERAMAM KUTTUR	3
FAMILY HEALTH CENTRE KUNHIMANGALAM	3
FAMILY HEALTH CENTRE ANJARAKKANDY	4
FAMILY HEALTH CENTRE NARATH	4
FAMILY HEALTH CENTRE RAMANTHALI	4
FAMILY HEALTH CENTRE MOKERI	5
FAMILY HEALTH CENTRE MUNDERI	5
FAMILY HEALTH CENTRE CHENGALAYI	6
FAMILY HEALTH CENTRE KADANNAPPALLY	6
URBAN PRIMARY HEALTH CENTRE PANOOR	6
FAMILY HEALTH CENTRE ETTIKULAM	7
FAMILY HEALTH CENTRE KANKOL ALAPPADAMBA	7
FAMILY HEALTH CENTRE KOODALI	7
FAMILY HEALTH CENTRE KADIRUR	8
FAMILY HEALTH CENTRE KOTTIYOOR	8
FAMILY HEALTH CENTRE MORAZHA FISHERIES	8
URBAN PRIMARY HEALTH CENTRE MAITHANAPPALLY	8
FAMILY HEALTH CENTRE PATTUVAM	9
URBAN PRIMARY HEALTH CENTRE KOOVODE	9
FAMILY HEALTH CENTRE CHERUTHAZHAM	10
FAMILY HEALTH CENTRE PULINGOME	10
FAMILY HEALTH CENTRE CHERUKUNNU	11
COMMUNITY HEALTH CENTRE PATTIAM	12
FAMILY HEALTH CENTRE PUTHIYANGADI FISHERIES	12
COMMUNITY HEALTH CENTRE MATTOOL	13
FAMILY HEALTH CENTRE MUZHAPPILANGAD	14
FAMILY HEALTH CENTRE THILLENKERRY	14
EK NAYANAR MEMORIAL GOVT. WOMEN AND CHILDREN HOSPITAL MANGATTUPARAMBA	15

Hospital	Rank
URBAN PRIMARY HEALTH CENTRE KOLASSERY	18
DISTRICT HOSPITAL KANNUR	17
FAMILY HEALTH CENTRE KOTTAYAM MALABAR	17
GENERAL HOSPITAL THALASSERY	17
TALUK HEAD QUARTERS HOSPITAL KUTHUPARAMBA	17
FAMILY HEALTH CENTRE KUTTIATTOOR	16
EK NAYANAR MEMORIAL GOVT. WOMEN AND CHILDREN HOSPITAL MANGATTUPARAMBA	15
URBAN PRIMARY HEALTH CENTRE porora	15
FAMILY HEALTH CENTRE MUZHAPPILANGAD	14
FAMILY HEALTH CENTRE THILLENKERRY	14
COMMUNITY HEALTH CENTRE MATTOOL	13
COMMUNITY HEALTH CENTRE PATTIAM	12
FAMILY HEALTH CENTRE PUTHIYANGADI FISHERIES	12
FAMILY HEALTH CENTRE CHERUKUNNU	11
FAMILY HEALTH CENTRE CHERUTHAZHAM	10
FAMILY HEALTH CENTRE PULINGOME	10
FAMILY HEALTH CENTRE PATTUVAM	9
URBAN PRIMARY HEALTH CENTRE KOOVODE	9
FAMILY HEALTH CENTRE KADIRUR	8
FAMILY HEALTH CENTRE KOTTIYOOR	8
FAMILY HEALTH CENTRE MORAZHA FISHERIES	8
URBAN PRIMARY HEALTH CENTRE MAITHANAPPALLY	8
FAMILY HEALTH CENTRE ETTIKULAM	7
FAMILY HEALTH CENTRE KANKOL ALAPPADAMBA	7
FAMILY HEALTH CENTRE KOODALI	7
FAMILY HEALTH CENTRE CHENGALAYI	6
FAMILY HEALTH CENTRE KADANNAPPALLY	6
URBAN PRIMARY HEALTH CENTRE PANOOR	6
FAMILY HEALTH CENTRE MOKERI	5
FAMILY HEALTH CENTRE MUNDERI	5
FAMILY HEALTH CENTRE ANJARAKKANDY	4
FAMILY HEALTH CENTRE NARATH	4
FAMILY HEALTH CENTRE RAMANTHALI	4
FAMILY HEALTH CENTRE ALAKODE THERTHALLY	3
FAMILY HEALTH CENTRE ERAMAM KUTTUR	3

3.1 eHealth Performance - Reception Module

Reception Module is considered to be functional in an institution only if the number of total visits for the month is of minimum 500.

District	Institution Count	Institutions with Reception	% of institutions with Reception
IDUKKI	22	22	100.00%
KOLLAM	31	31	100.00%
THRISSUR	71	71	100.00%
KANNUR	43	42	97.67%
KOZHIKODE	61	59	96.72%
MALAPPURAM	57	55	96.49%
KASARAGOD	24	23	95.83%
WAYANAD	23	22	95.65%
PATHANAMTHITTA	20	19	95.00%
ERNAKULAM	73	69	94.52%
ALAPPUZHA	35	33	94.29%
THIRUVANANTHAPURAM	101	94	93.07%
PALAKKAD	45	41	91.11%
KOTTAYAM	35	31	88.57%

Hospital Name

URBAN PRIMARY HEALTH CENTRE KOLASSERY

Institutions where the reception module is either not started or not using

3.2 e-Health Performance Trend

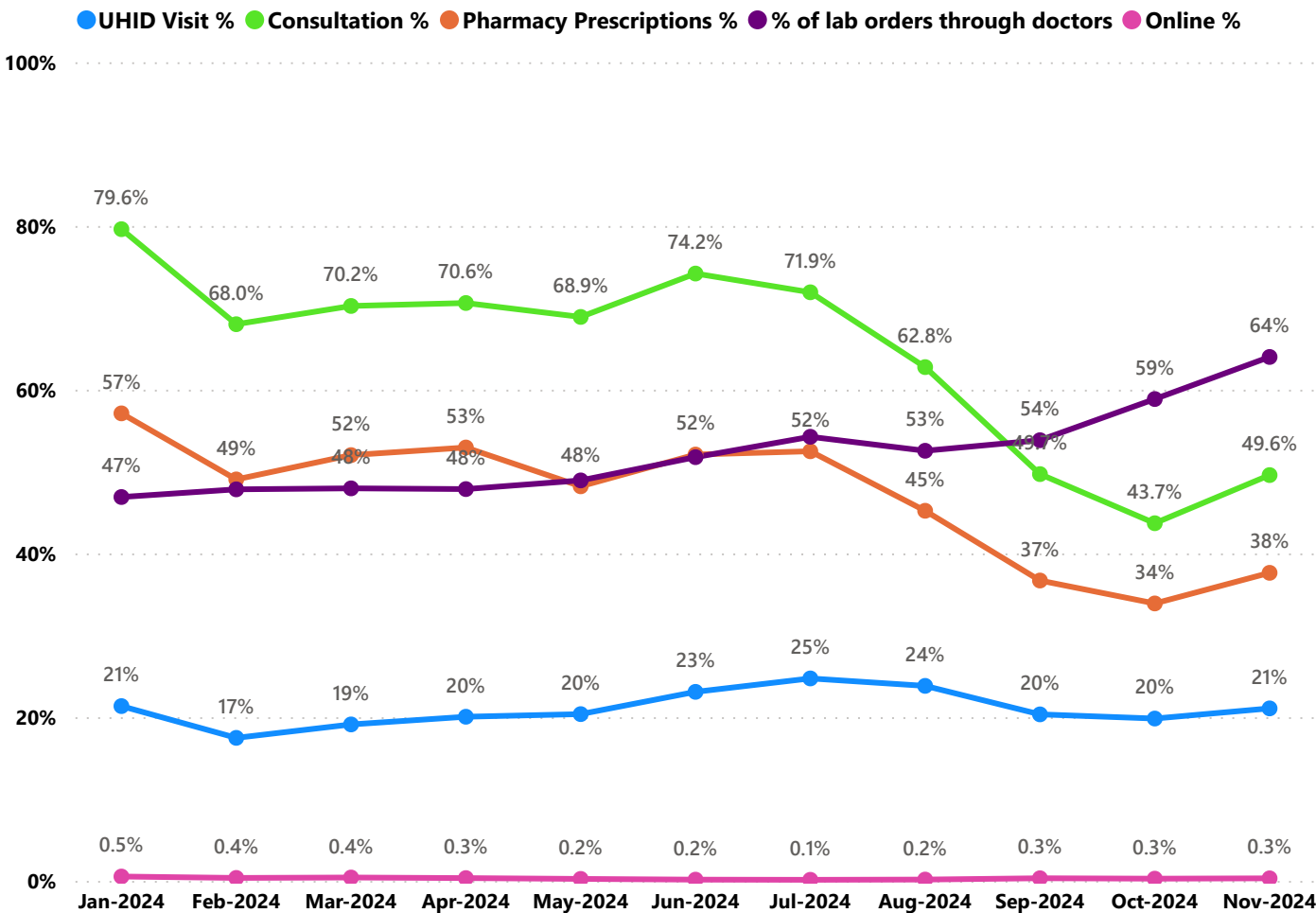

- UHID Visit % is calculated as $(UHID\ Visits / Total\ Visit) \times 100$
- Consultation % is calculated as $(Doctor\ Consultation / OP\ Visits) \times 100$
- Pharmacy % is calculated as $(Pharmacy\ Prescriptions / Total\ OP\ Visits) \times 100$
- Lab % is calculated as $(Lab\ orders\ given\ by\ doctors / Total\ Lab\ Orders) \times 100$
- Online % is calculated as $(Online\ appointments\ via\ web\ portal / Total\ OP\ Visits) \times 100$

3.3 e-Health Performance Indicators

Hospital	UHID Visit %	Consultation %	Pharmacy Prescriptions %	% of Lab Orders given by Doctors
FAMILY HEALTH CENTRE NEW MAHE	53.36%	99.72%	93.06%	100.00%
FAMILY HEALTH CENTRE PARASSINIKADAVU	71.15%	98.01%	87.85%	84.80%
FAMILY HEALTH CENTRE UDAYAGIRI	50.95%	99.54%	90.18%	99.57%
FAMILY HEALTH CENTRE CHIRAKKAL	59.41%	98.41%	84.39%	100.00%
FAMILY HEALTH CENTRE KALLIASSERY	50.80%	97.71%	83.01%	100.00%
FAMILY HEALTH CENTRE MALAPPATTAM	48.68%	96.10%	94.65%	100.00%
FAMILY HEALTH CENTRE VALAPATTANAM	51.99%	99.55%	88.25%	93.15%
FAMILY HEALTH CENTRE ALAKODE THERTHALLY	44.03%	92.14%	79.08%	90.59%
FAMILY HEALTH CENTRE ERAMAM KUTTUR	44.32%	96.03%	92.29%	72.25%
FAMILY HEALTH CENTRE KUNHIMANGALAM	66.36%	95.91%	85.65%	65.09%
FAMILY HEALTH CENTRE ANJARAKKANDY	49.62%	91.98%	87.10%	71.08%
FAMILY HEALTH CENTRE NARATH	39.43%	91.82%	89.77%	81.41%
FAMILY HEALTH CENTRE RAMANTHALI	47.19%	99.34%	89.41%	70.54%
FAMILY HEALTH CENTRE MOKERI	14.02%	96.99%	82.69%	96.15%
FAMILY HEALTH CENTRE MUNDERI	19.78%	99.76%	89.82%	90.82%
FAMILY HEALTH CENTRE CHENGALAYI	38.52%	98.60%	91.64%	46.81%
FAMILY HEALTH CENTRE KADANNAPPALLY	29.08%	99.06%	84.21%	65.23%
URBAN PRIMARY HEALTH CENTRE PANOOR	10.45%	89.98%	72.92%	99.55%
FAMILY HEALTH CENTRE ETTIKULAM	30.57%	98.19%	88.59%	44.06%
FAMILY HEALTH CENTRE KANKOL ALAPPADAMBA	37.64%	91.62%	85.10%	49.29%
FAMILY HEALTH CENTRE KOODALI	40.35%	71.74%	63.39%	73.84%
FAMILY HEALTH CENTRE KADIRUR	15.94%	77.52%	63.58%	91.64%
FAMILY HEALTH CENTRE KOTTIYOOR	37.33%	90.94%	85.01%	38.47%
FAMILY HEALTH CENTRE MORAZHA FISHERIES	39.77%	94.36%	81.56%	32.08%
URBAN PRIMARY HEALTH CENTRE MAITHANAPPALLY	20.55%	76.03%	64.67%	85.71%
FAMILY HEALTH CENTRE PATTUVAM	23.26%	87.30%	82.92%	45.82%
URBAN PRIMARY HEALTH CENTRE KOOVODE	8.39%	95.96%	85.57%	59.82%
FAMILY HEALTH CENTRE CHERUTHAZHAM	27.14%	96.24%	59.89%	55.56%
FAMILY HEALTH CENTRE PULINGOME	39.09%	75.48%	71.70%	41.27%
FAMILY HEALTH CENTRE CHERUKUNNU	51.25%	63.35%	52.61%	46.84%
COMMUNITY HEALTH CENTRE PATTIAM	11.13%	95.79%	0.03%	100.00%
FAMILY HEALTH CENTRE PUTHIYANGADI FISHERIES	13.63%	94.84%	91.44%	0.00%
COMMUNITY HEALTH CENTRE MATTOOL	11.48%	83.48%	71.20%	25.66%
FAMILY HEALTH CENTRE MUZHAPPILANGAD	11.04%	79.68%	7.06%	79.49%
FAMILY HEALTH CENTRE THILLENKERRY	13.43%	59.53%	0.00%	100.00%
EK NAYANAR MEMORIAL GOVT. WOMEN AND CHILDREN HOSPITAL MANGATTUPARAMBA	21.91%	93.33%	19.02%	21.71%
URBAN PRIMARY HEALTH CENTRE porora	33.85%	52.61%	38.88%	32.54%
FAMILY HEALTH CENTRE KUTTIATTOOR	20.84%	19.08%	17.64%	100.00%
DISTRICT HOSPITAL KANNUR	0.83%	0.00%	0.00%	0.00%
FAMILY HEALTH CENTRE KOTTAYAM MALABAR	6.66%	0.00%	0.00%	0.00%
GENERAL HOSPITAL THALASSERY	9.91%	0.00%	0.00%	0.00%
TALUK HEAD QUARTERS HOSPITAL KUTHUPARAMBA	7.94%	0.00%	0.00%	0.00%
URBAN PRIMARY HEALTH CENTRE KOLASSERY	0.00%	0.00%	0.00%	0.00%

4. Status of Modules Usage in Hospitals

District wise status of live institutions and the count of various modules [Reception, OP Consultation, Lab, Pharmacy] started / functional. This list excludes Medical College Hospitals, CCRC and PH Labs.

District	Live Institutions	Reception	Consultation	Pharmacy	Lab
THIRUVANANTHAPURAM	102	94 (92%)	85 (83%)	77 (75%)	79 (77%)
ERNAKULAM	73	69 (95%)	53 (73%)	43 (59%)	33 (45%)
THRISSUR	71	71 (100%)	69 (97%)	66 (93%)	62 (87%)
KOZHIKODE	61	59 (97%)	55 (90%)	51 (84%)	52 (85%)
MALAPPURAM	57	55 (96%)	52 (91%)	44 (77%)	44 (77%)
PALAKKAD	45	41 (91%)	40 (89%)	37 (82%)	37 (82%)
KANNUR	43	42 (98%)	38 (88%)	34 (79%)	32 (74%)
ALAPPUZHA	35	33 (94%)	31 (89%)	31 (89%)	30 (86%)
KOTTAYAM	35	31 (89%)	31 (89%)	31 (89%)	28 (80%)
KOLLAM	31	31 (100%)	31 (100%)	31 (100%)	30 (97%)
KASARAGOD	24	23 (96%)	21 (88%)	21 (88%)	17 (71%)
WAYANAD	23	22 (96%)	19 (83%)	18 (78%)	17 (74%)
IDUKKI	22	22 (100%)	20 (91%)	20 (91%)	17 (77%)
PATHANAMTHITTA	20	19 (95%)	18 (90%)	18 (90%)	16 (80%)
Total	642	612 (95%)	563 (88%)	522 (81%)	494 (77%)

5. Appointment Booking in Hospitals (except Medical Colleges)

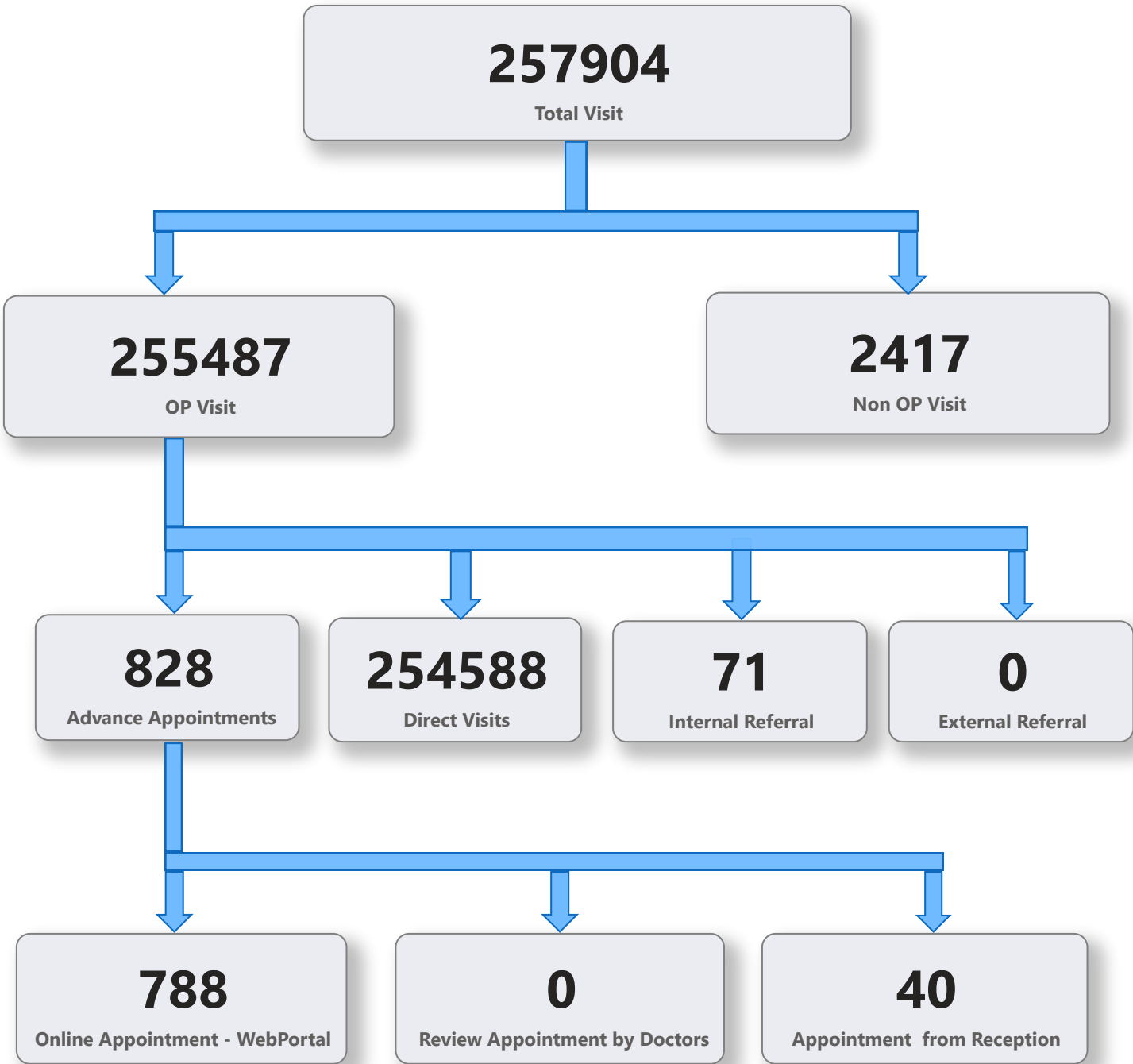

5. 1 Online Appointment Booking in Hospitals (except Medical Colleges)

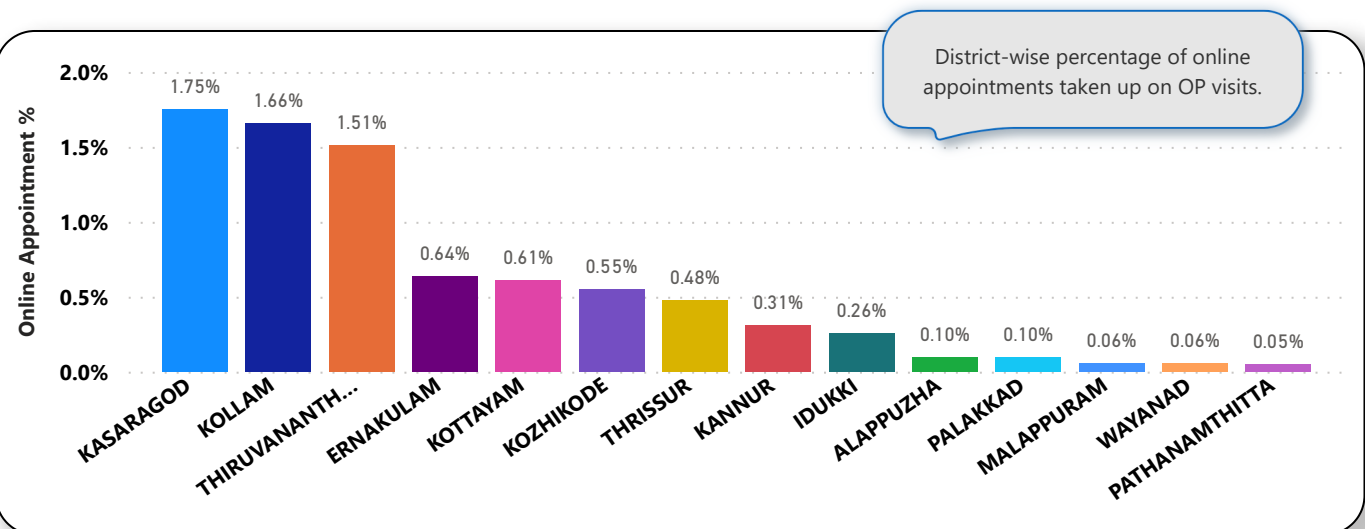
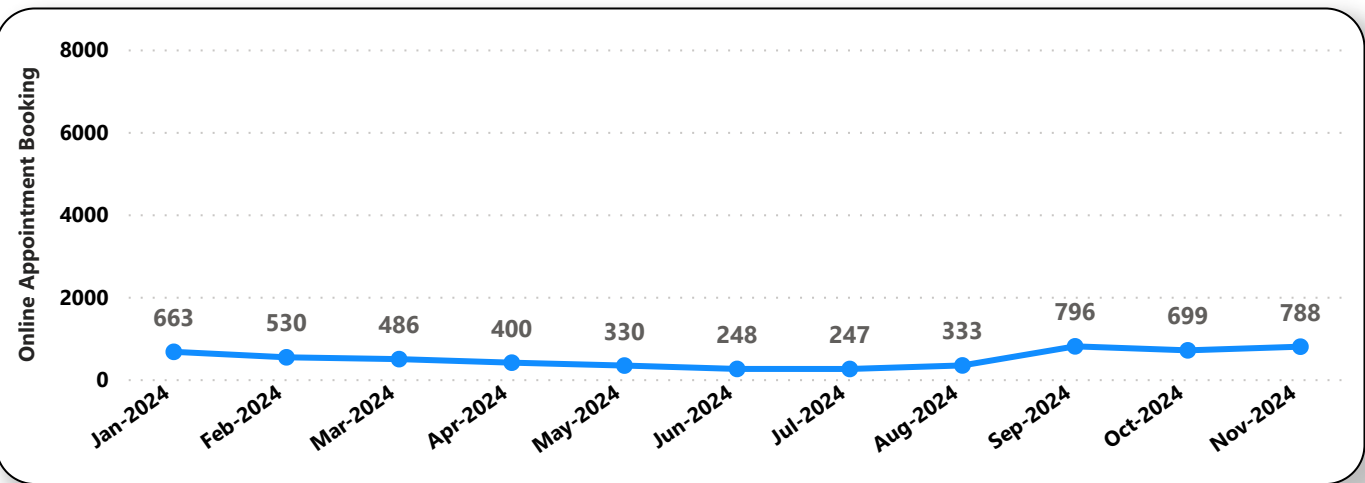
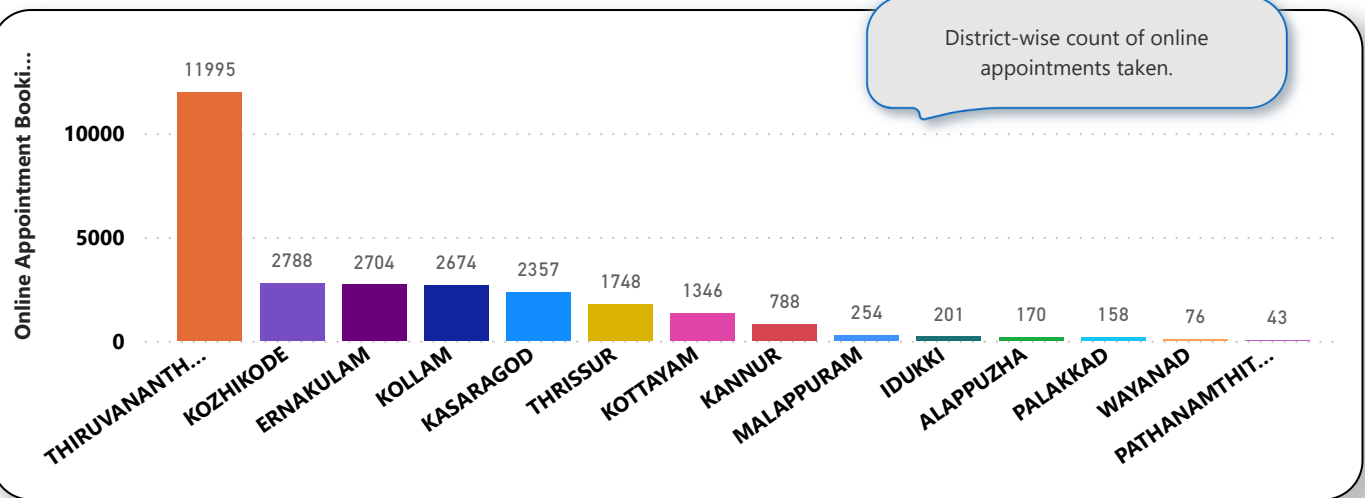

6. eHealth Performance - Reach

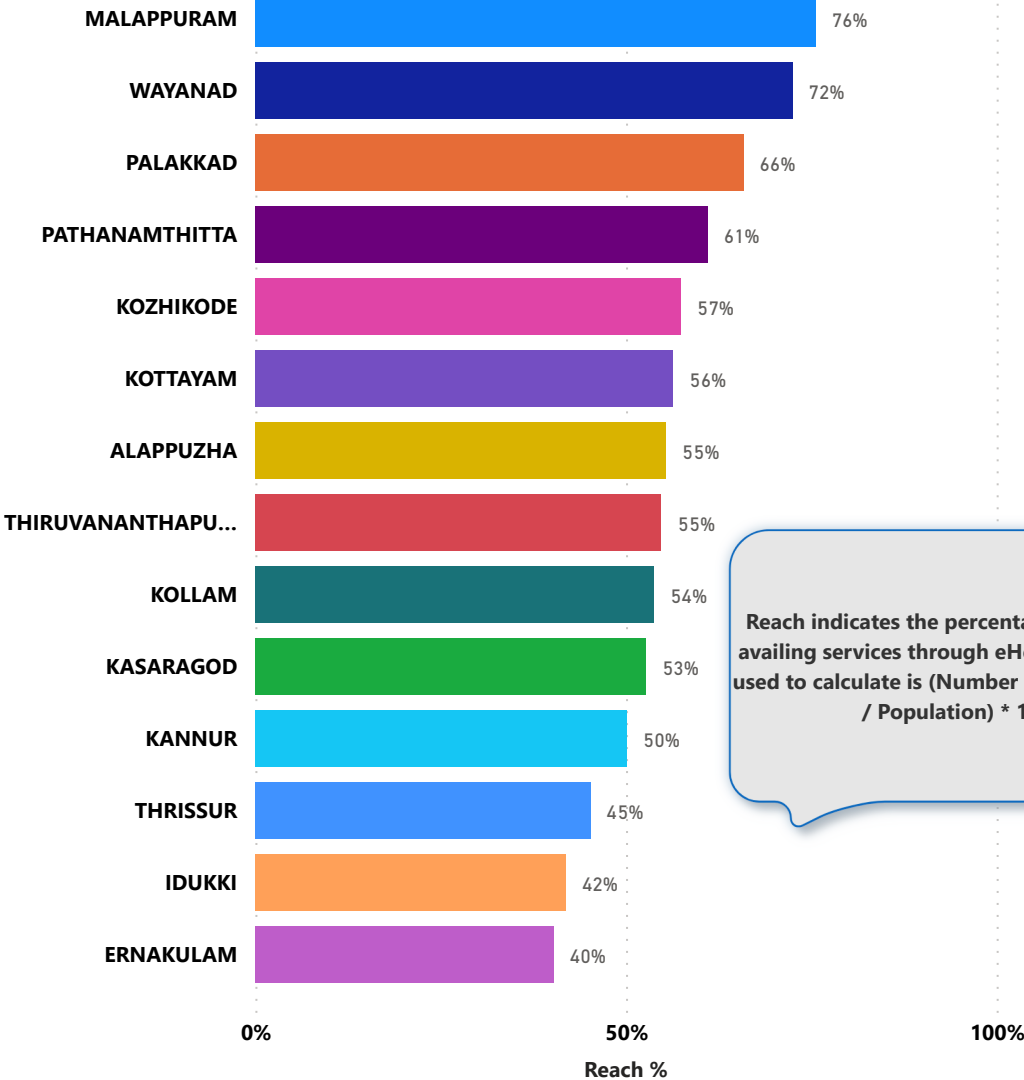

Reach indicates the percentage of population availing services through eHealth. The formula used to calculate is (Number of UHID registered / Population) * 100 %.